

WARD REPORT ON CHILDREN

Ward 43 Scarborough- East

Demographics & Political Contacts

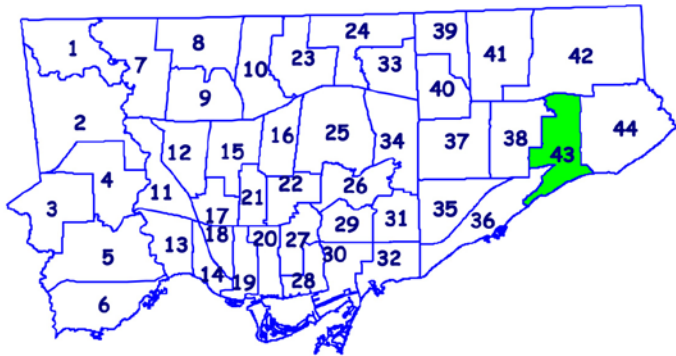

City Councillor Paul Ainslie	416-392-4008
Trustee TDSB Jerry Chadwick	416-397-3096
Trustee TCDSB Nancy Crawford	416-512-3412
Conseiller CSDCCS Nathalie Dufour-Séguin	416-780-9405
Conseiller CSDCSO Francois Guerin	416-397-2030
MPP Margaret Best	416-281-2787
MP Hon. John McKay	416-283-1226

Profile of Children	0-14 years	0-5 years	6-9 years	10-14 years
Children living in Ward 43	10,520	4,365	2,750	3,405
Children living in Toronto	409,600	161,110	107,470	147,055
Percent of Toronto's children living in Ward 43	2.6%	2.7%	2.6%	2.3%
Percent of children living below LICO in Ward 43	44.0%	46.6%	44.1%	41.0%
Percent of children living below LICO in Toronto	32.2%	32.3%	32.6%	31.7%

Percentage of children (0 - 14 years) by City ward, living below the *low-income cutoff

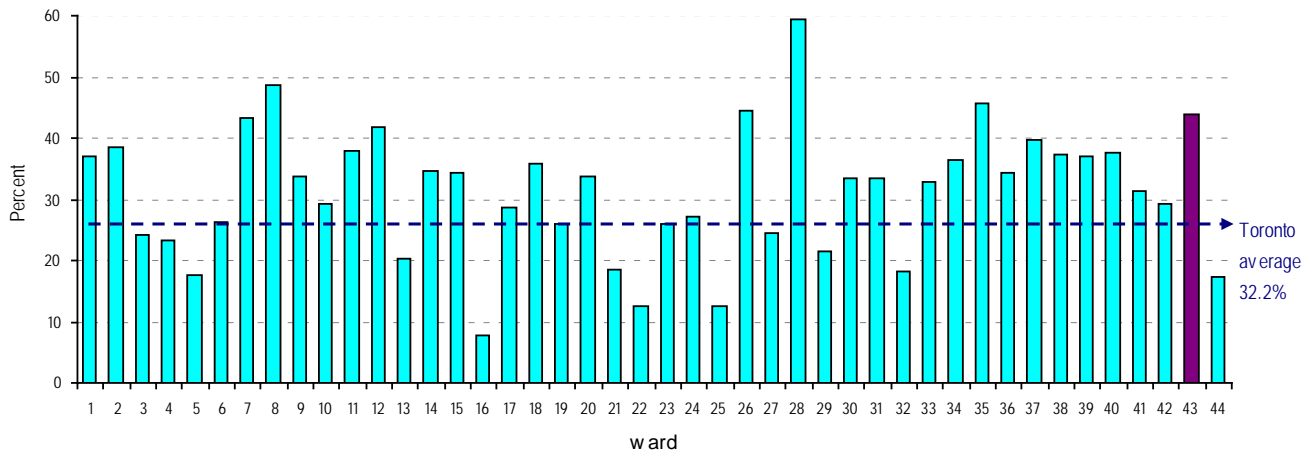

Profile of families with children 0 to 14 years	Total families	Two parent	Lone parent
Families living in Ward 43	6,385	4,305	2,070
Families living in Toronto	250,200	190,265	59,935
Percent of Toronto's families living in Ward 43	2.6%	2.3%	3.5%
Average family income Ward 43	54,263	66,456	28,940
Average family income Toronto	88,343	105,201	34,825
Median family income Ward 43	39,843	53,141	24,345
Median family income Toronto	51,701	64,210	26,637

DEFINITIONS

***LOW-INCOME CUTOFF (LICO)** is a measure used by Statistics Canada that identifies low-income families as those who spend a significantly higher proportion of their income on food, shelter and clothing than an average Canadian family of comparable size and community of residence.

FAMILY INCOME is the sum of the total before tax incomes of all members of the census family.

SOURCES STATISTICS CANADA, 2006 Census