

Keymap

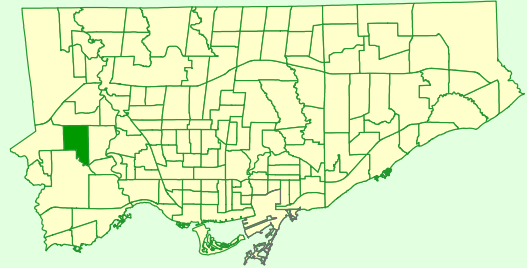

### Comparison to All of Toronto

% Renters	Much Lower
% Lone Parents	Lower
% Lone Seniors	Lower
% One-Family Dwellings	Higher
% Multi-Family Dwellings	Much Lower
% Dwellings Requiring Major Repairs	Much Lower

### Rented vs Owned Private Dwellings

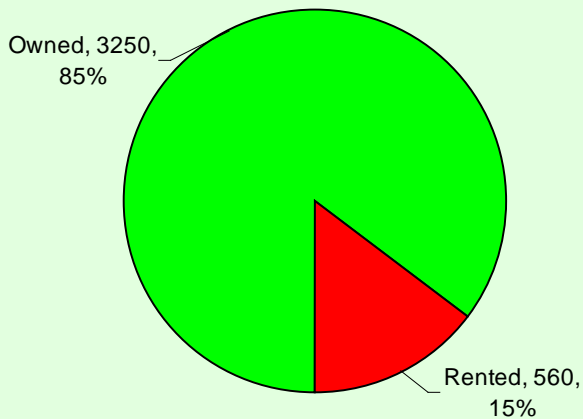

### Condition of Dwellings (Needing Repairs)

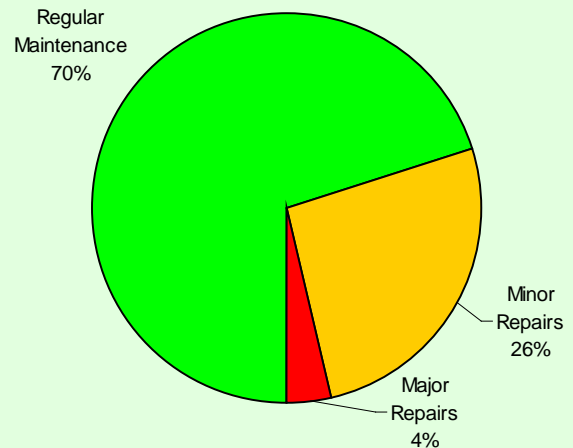

### Persons in Census Family

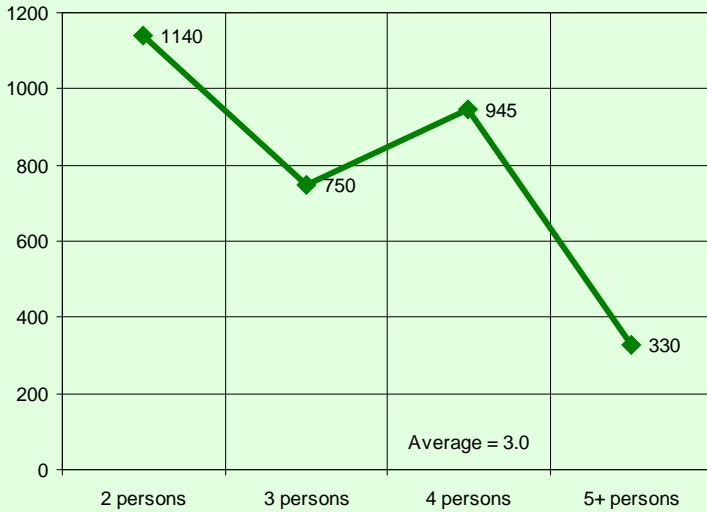

### Persons in Private Households

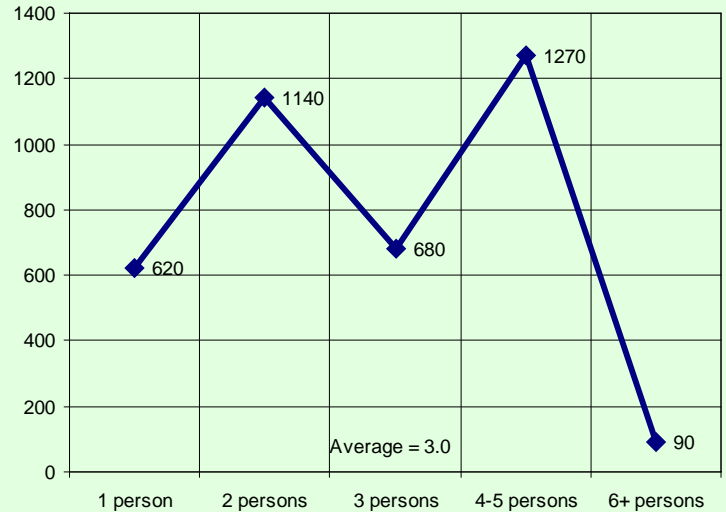

Census family is defined as a married couple and the children, if any, of either or both spouses; a couple living common law and the children, if any, of either or both partners; or, a lone parent of any marital status with at least one child living in the same dwelling and that child or those children. All members of a particular census family live in the same dwelling. A couple may be of opposite or same sex. Children may be children by birth, marriage or adoption regardless of their age or marital status as long as they live in the dwelling and do not have their own spouse or child living in the dwelling. A private household refers to a person or a group of persons (other than foreign residents) who occupy a private dwelling and do not have a usual place of residence elsewhere in Canada.

### Private Dwellings by Structure Type

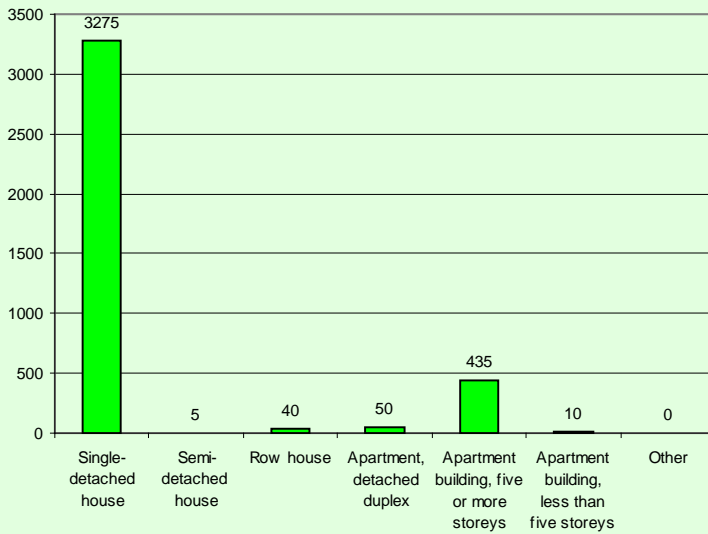

### Buildings by Period of Construction

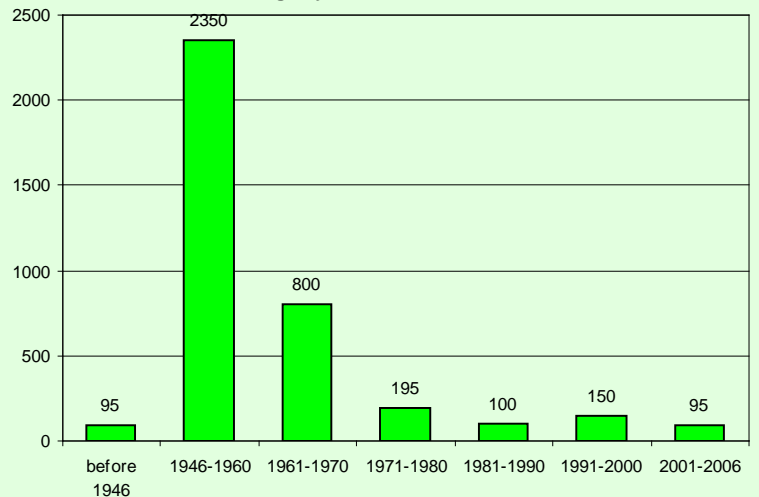

Couple Family Structure		
Category	Number	%
Total couple families by family structure	2,820	100.0
Married couples	2,705	95.9
Without children at home	840	29.8
With children at home	1,865	66.1
1 child	610	21.6
2 children	925	32.8
3 or more children	325	11.5
Common-law couples	100	3.5
Without children at home	75	2.7
With children at home	10	0.4
1 child	20	0.7
2 children	10	0.4
3 or more children	0	0.0

Lone-Parent Families		
Category	Number	%
Total lone-parent families by sex of parent	345	100.0
Female parent	300	87.0
1 child	195	56.5
2 children	90	26.1
3 or more children	0	0.0
Male parent	55	15.9
1 child	25	7.2
2 children	25	7.2
3 or more children	0	0.0

### Legal Marital Status

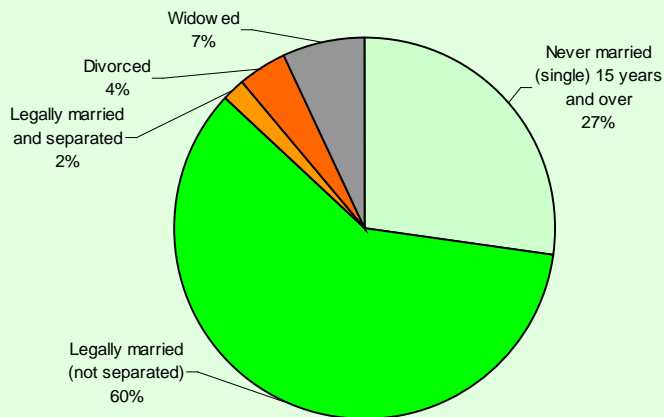

### Common-Law Status

