

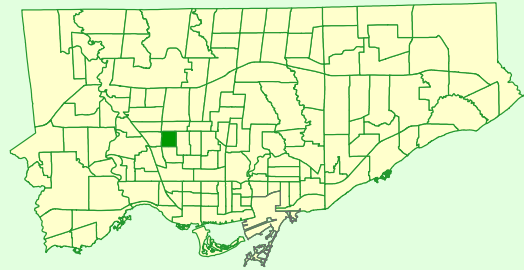

Keymap



Comparison to All of Toronto

% Renters	Lower
% Lone Parents	Bit Higher
% Lone Seniors	Bit Lower
% One-Family Dwellings	Bit Higher
% Multi-Family Dwellings	Much Higher
% Dwellings Requiring Major Repairs	Much Higher

Rented vs Owned Private Dwellings

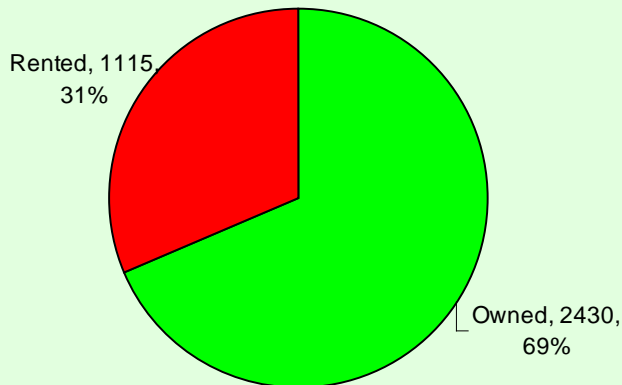

Condition of Dwellings
(Needing Repairs)

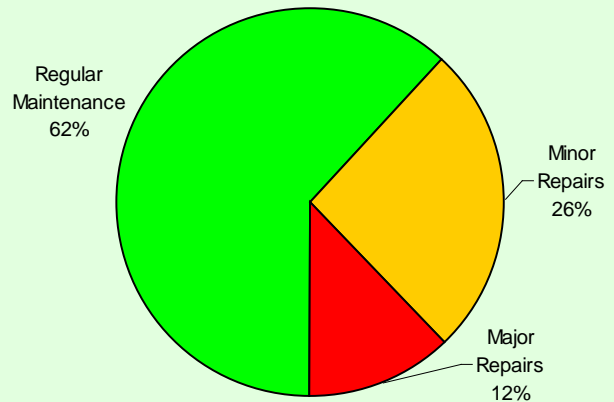

Persons in Census Family

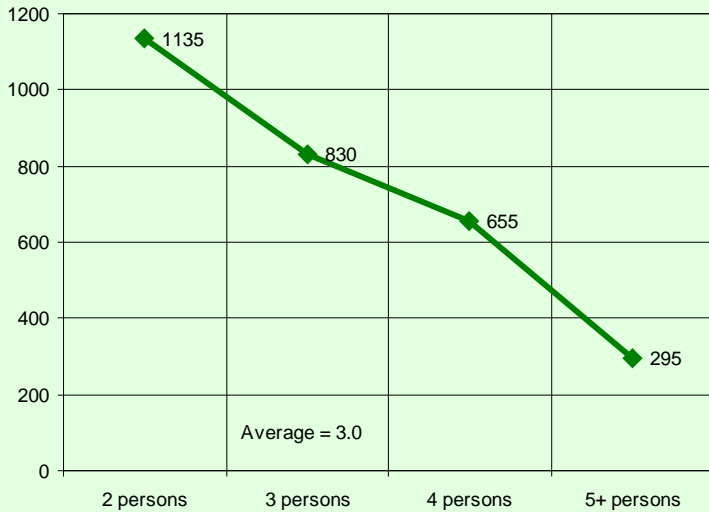

Persons in Private Households

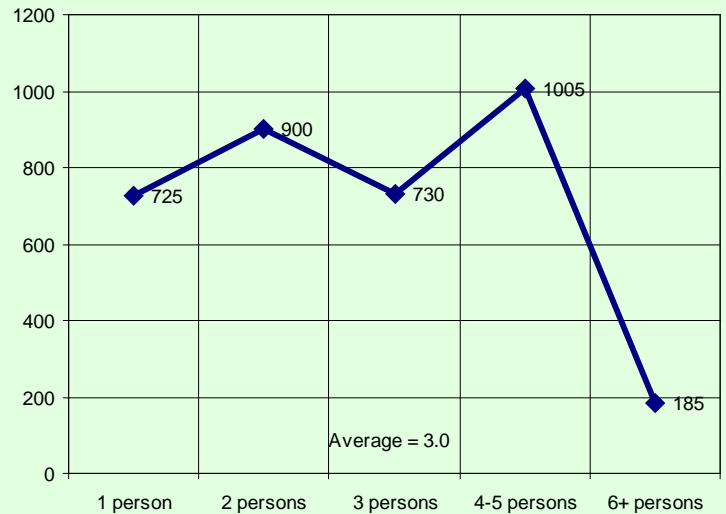

Census family is defined as a married couple and the children, if any, of either or both spouses; a couple living common law and the children, if any, of either or both partners; or, a lone parent of any marital status with at least one child living in the same dwelling and that child or those children. All members of a particular census family live in the same dwelling. A couple may be of opposite or same sex. Children may be children by birth, marriage or adoption regardless of their age or marital status as long as they live in the dwelling and do not have their own spouse or child living in the dwelling. A private household refers to a person or a group of persons (other than foreign residents) who occupy a private dwelling and do not have a usual place of residence elsewhere in Canada.

Private Dwellings by Structure Type

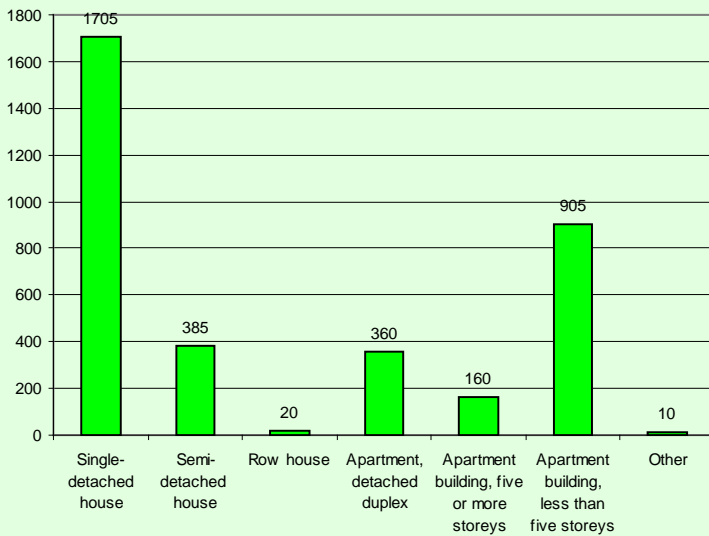

Buildings by Period of Construction

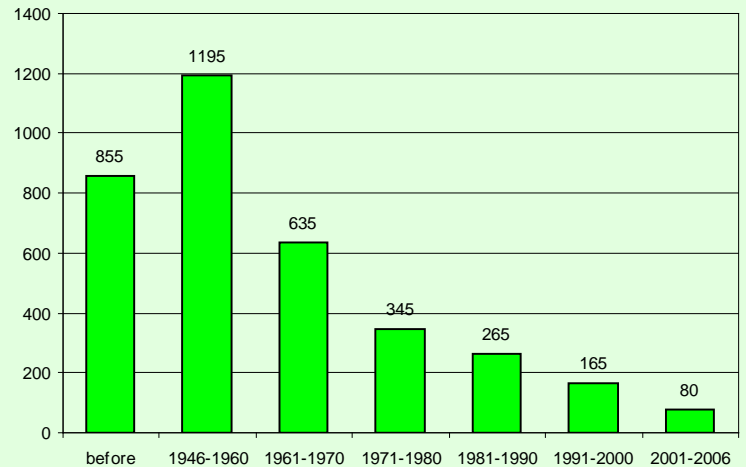

Couple Family Structure		
Category	Number	%
Total couple families by family structure	2,225	100.0
Married couples	2,020	90.8
Without children at home	575	25.8
With children at home	1,445	64.9
1 child	620	27.9
2 children	550	24.7
3 or more children	270	12.1
Common-law couples	200	9.0
Without children at home	80	3.6
With children at home	125	5.6
1 child	60	2.7
2 children	60	2.7
3 or more children	0	0.0

Lone-Parent Families		
Category	Number	%
Total lone-parent families by sex of parent	690	100.0
Female parent	570	82.6
1 child	385	55.8
2 children	135	19.6
3 or more children	45	6.5
Male parent	115	16.7
1 child	90	13.0
2 children	25	3.6
3 or more children	10	1.4

Legal Marital Status

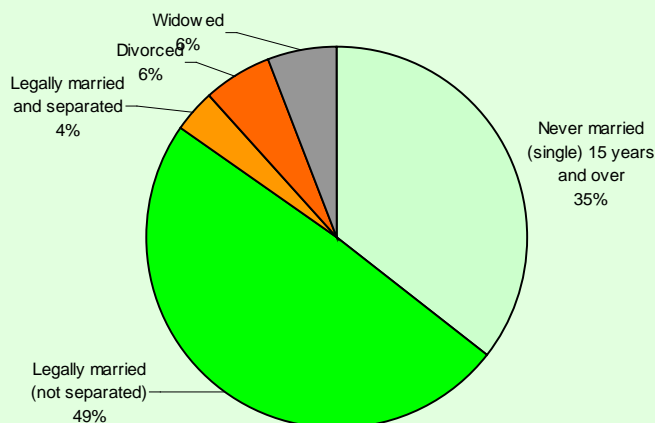

Common-Law Status

