

Keymap

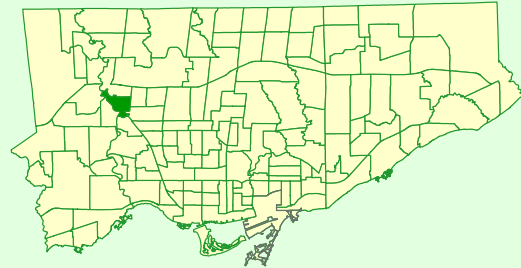

Comparison to All of Toronto

% Renters	Higher
% Lone Parents	Much Higher
% Lone Seniors	Much Higher
% One-Family Dwellings	Bit Lower
% Multi-Family Dwellings	Bit Lower
% Dwellings Requiring Major Repairs	Higher

Rented vs Owned Private Dwellings

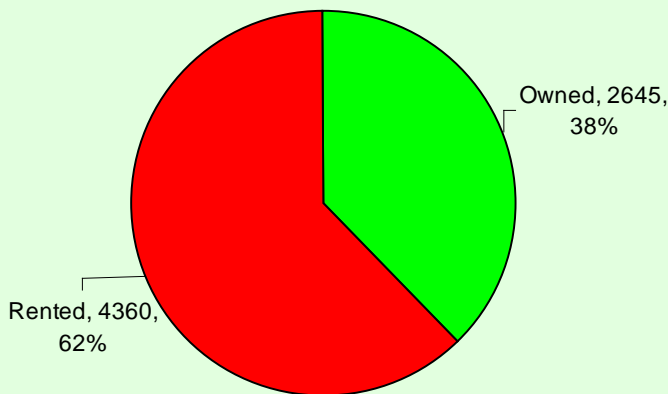

Condition of Dwellings (Needing Repairs)

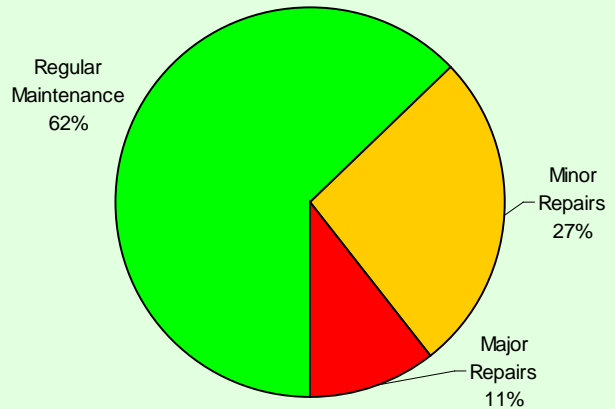

Persons in Census Family

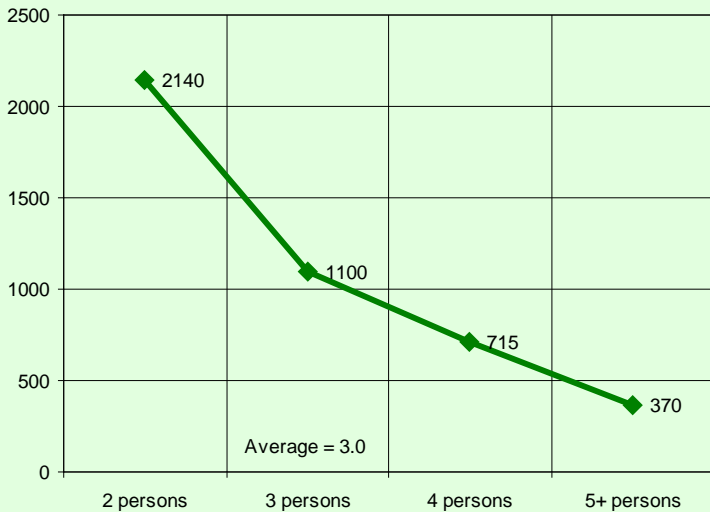

Persons in Private Households

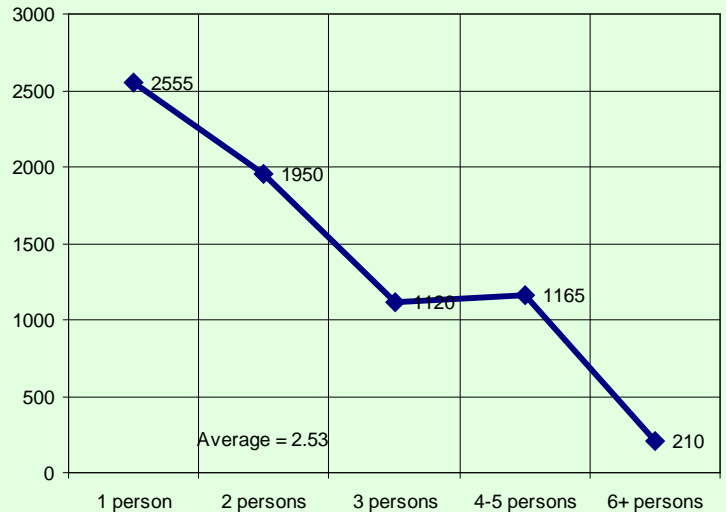

Census family is defined as a married couple and the children, if any, of either or both spouses; a couple living common law and the children, if any, of either or both partners; or, a lone parent of any marital status with at least one child living in the same dwelling and that child or those children. All members of a particular census family live in the same dwelling. A couple may be of opposite or same sex. Children may be children by birth, marriage or adoption regardless of their age or marital status as long as they live in the dwelling and do not have their own spouse or child living in the dwelling. A private household refers to a person or a group of persons (other than foreign residents) who occupy a private dwelling and do not have a usual place of residence elsewhere in Canada.

Private Dwellings by Structure Type

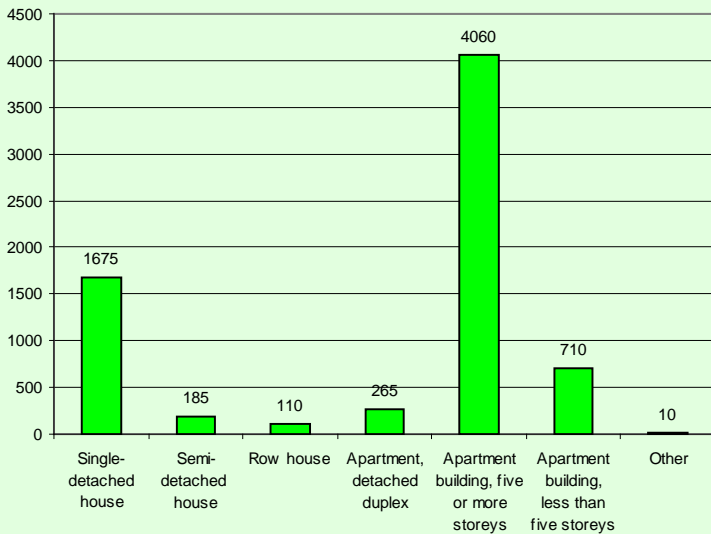

Buildings by Period of Construction

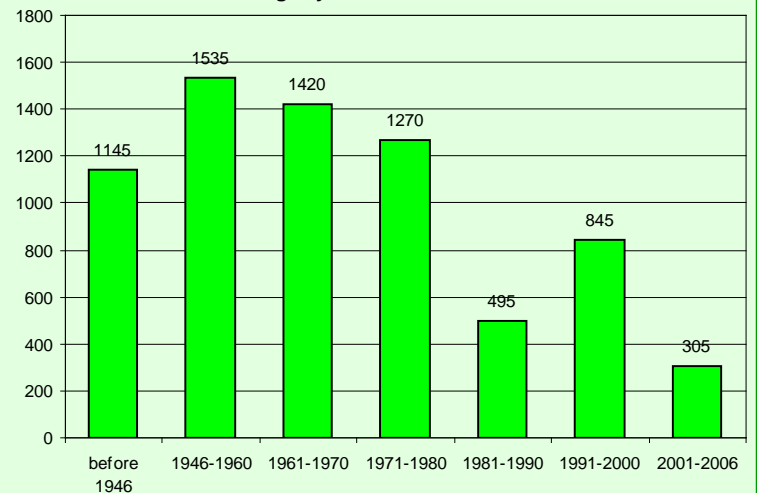

Couple Family Structure		
Category	Number	%
Total couple families by family structure	2,905	100.0
Married couples	2,340	80.6
Without children at home	935	32.2
With children at home	1,410	48.5
1 child	535	18.4
2 children	540	18.6
3 or more children	330	11.4
Common-law couples	560	19.3
Without children at home	355	12.2
With children at home	205	7.1
1 child	135	4.6
2 children	60	2.1
3 or more children	0	0.0

Lone-Parent Families		
Category	Number	%
Total lone-parent families by sex of parent	1,415	100.0
Female parent	1,250	88.3
1 child	765	54.1
2 children	360	25.4
3 or more children	120	8.5
Male parent	170	12.0
1 child	95	6.7
2 children	65	4.6
3 or more children	10	0.7

Legal Marital Status

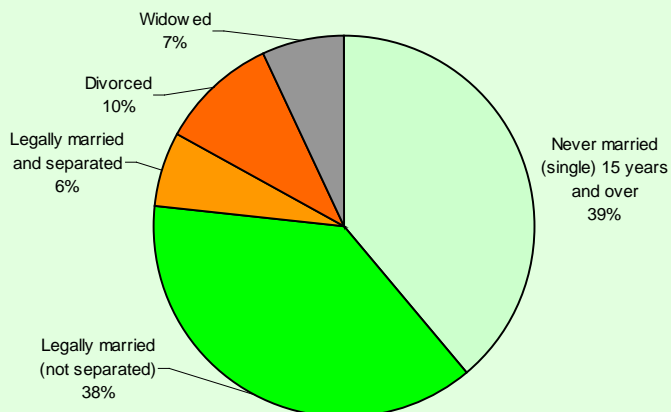

Common-Law Status

