

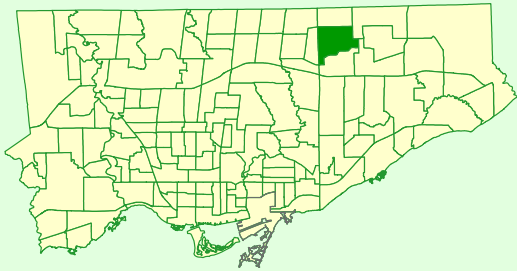

Keymap



Comparison to All of Toronto

% Renters	Lower
% Lone Parents	Same
% Lone Seniors	Bit Lower
% One-Family Dwellings	Bit Higher
% Multi-Family Dwellings	Much Higher
% Dwellings Requiring Major Repairs	Bit Lower

Rented vs Owned Private Dwellings

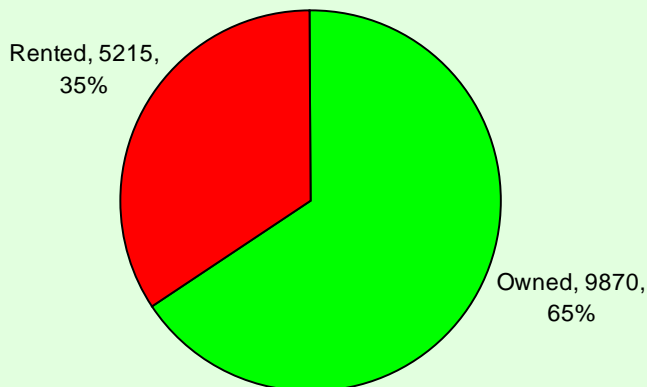

Condition of Dwellings (Needing Repairs)

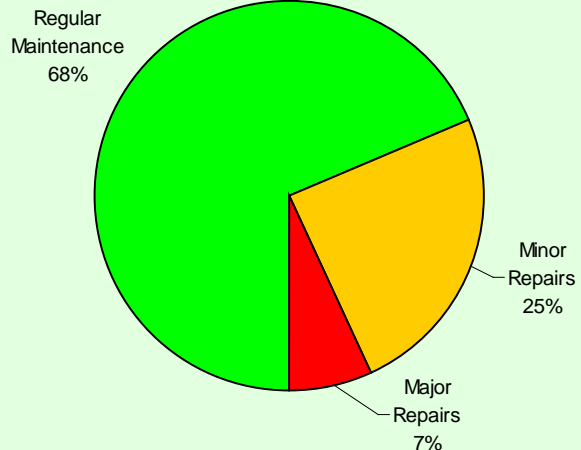

Persons in Census Family

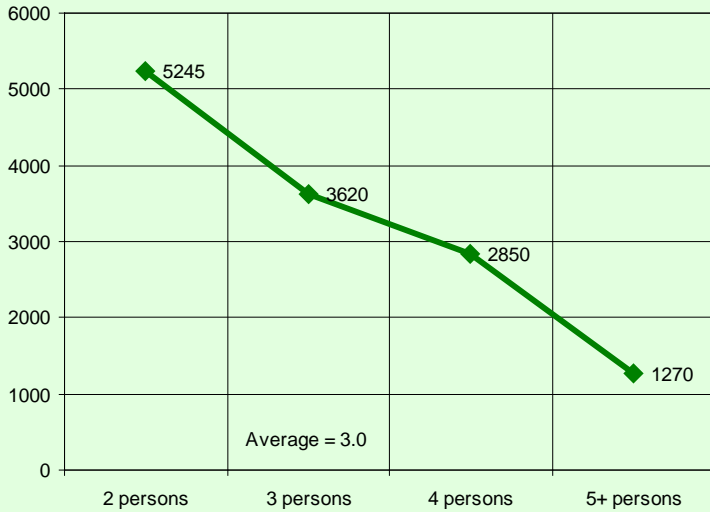

Persons in Private Households

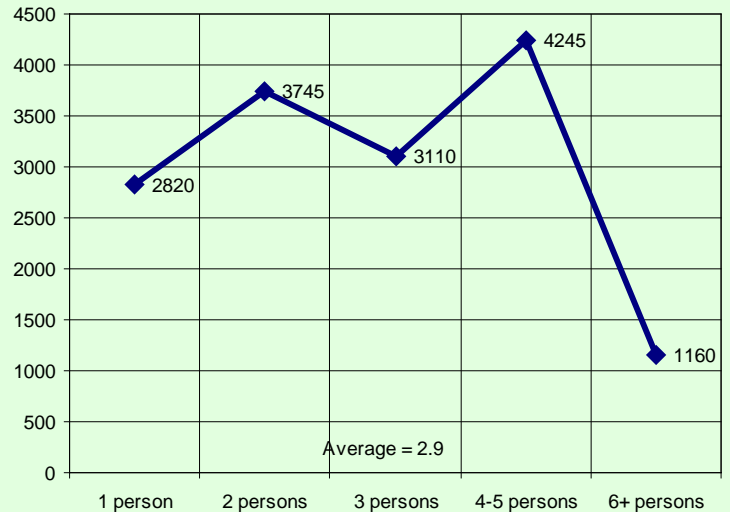

Census family is defined as a married couple and the children, if any, of either or both spouses; a couple living common law and the children, if any, of either or both partners; or, a lone parent of any marital status with at least one child living in the same dwelling and that child or those children. All members of a particular census family live in the same dwelling. A couple may be of opposite or same sex. Children may be children by birth, marriage or adoption regardless of their age or marital status as long as they live in the dwelling and do not have their own spouse or child living in the dwelling. A private household refers to a person or a group of persons (other than foreign residents) who occupy a private dwelling and do not have a usual place of residence elsewhere in Canada.

Private Dwellings by Structure Type

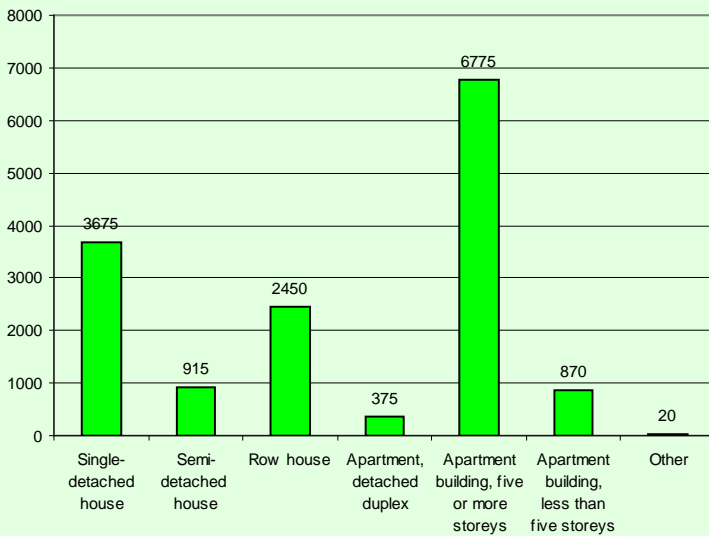

Buildings by Period of Construction

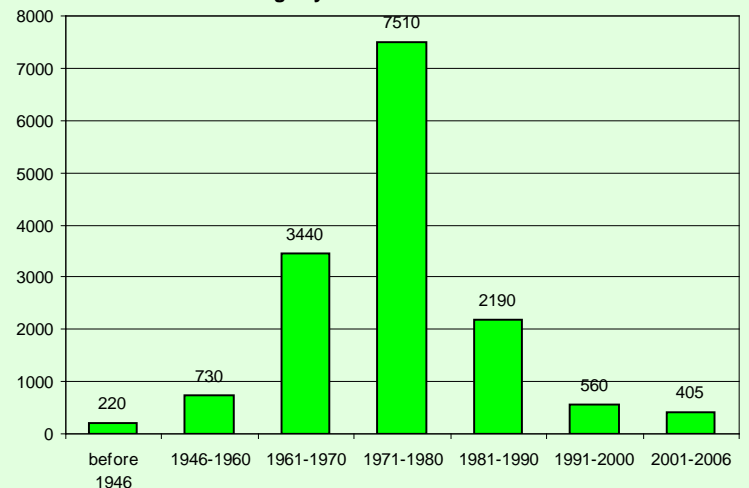

Couple Family Structure		
Category	Number	%
Total couple families by family structure	10,385	100.0
Married couples	9,940	95.7
Without children at home	3,425	33.0
With children at home	6,520	62.8
1 child	2,795	26.9
2 children	2,620	25.2
3 or more children	1,095	10.5
Common-law couples	445	4.3
Without children at home	210	2.0
With children at home	220	2.1
1 child	100	1.0
2 children	55	0.5
3 or more children	45	0.4

Lone-Parent Families		
Category	Number	%
Total lone-parent families by sex of parent	2,645	100.0
Female parent	2,195	83.0
1 child	1,280	48.4
2 children	610	23.1
3 or more children	320	12.1
Male parent	420	15.9
1 child	320	12.1
2 children	95	3.6
3 or more children	10	0.4

Legal Marital Status

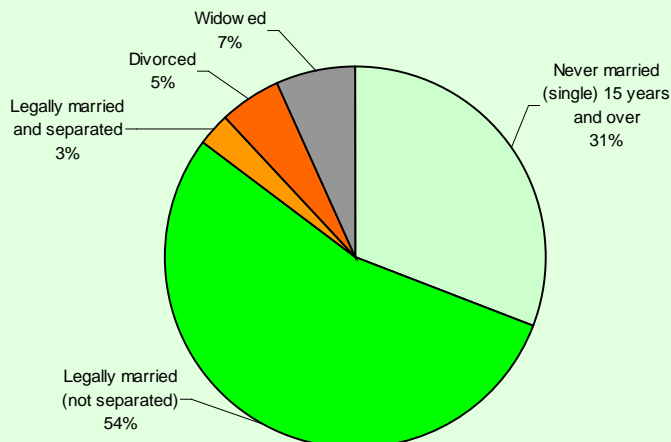

Common-Law Status

