

Keymap

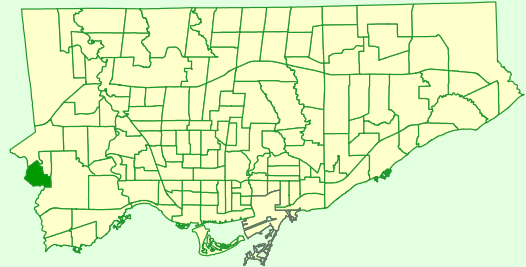

Comparison to All of Toronto

% Renters	Lower
% Lone Parents	Lower
% Lone Seniors	Bit Higher
% One-Family Dwellings	Bit Higher
% Multi-Family Dwellings	Much Lower
% Dwellings Requiring Major Repairs	Lower

Rented vs Owned Private Dwellings

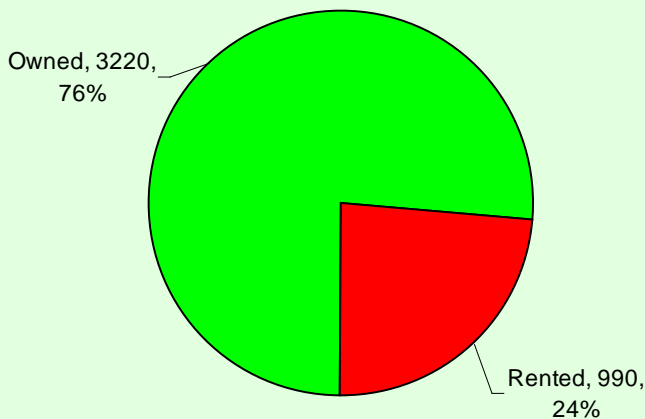

Condition of Dwellings (Needing Repairs)

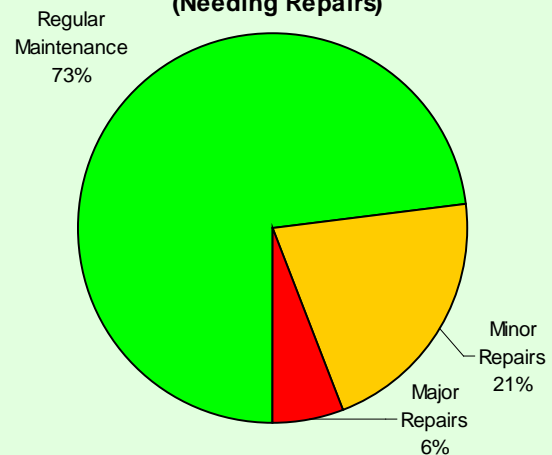

Persons in Census Family

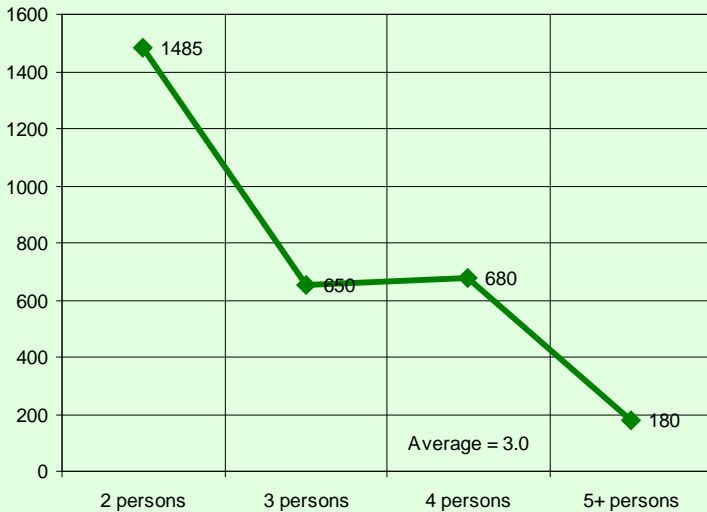

Persons in Private Households

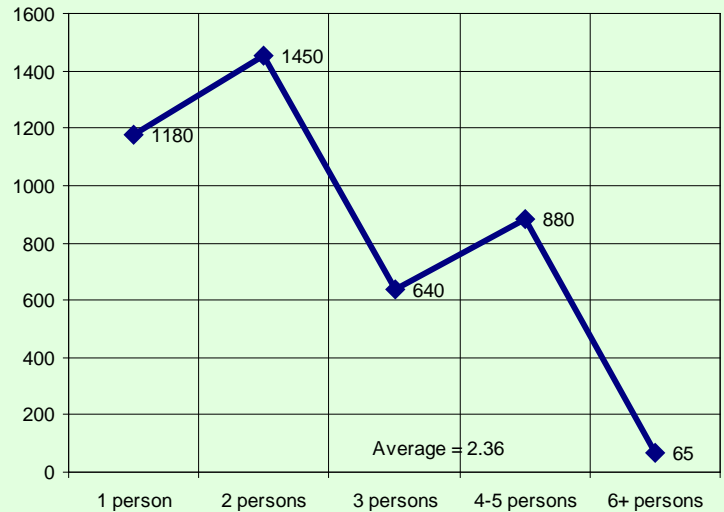

Census family is defined as a married couple and the children, if any, of either or both spouses; a couple living common law and the children, if any, of either or both partners; or, a lone parent of any marital status with at least one child living in the same dwelling and that child or those children. All members of a particular census family live in the same dwelling. A couple may be of opposite or same sex. Children may be children by birth, marriage or adoption regardless of their age or marital status as long as they live in the dwelling and do not have their own spouse or child living in the dwelling. A private household refers to a person or a group of persons (other than foreign residents) who occupy a private dwelling and do not have a usual place of residence elsewhere in Canada.

Private Dwellings by Structure Type

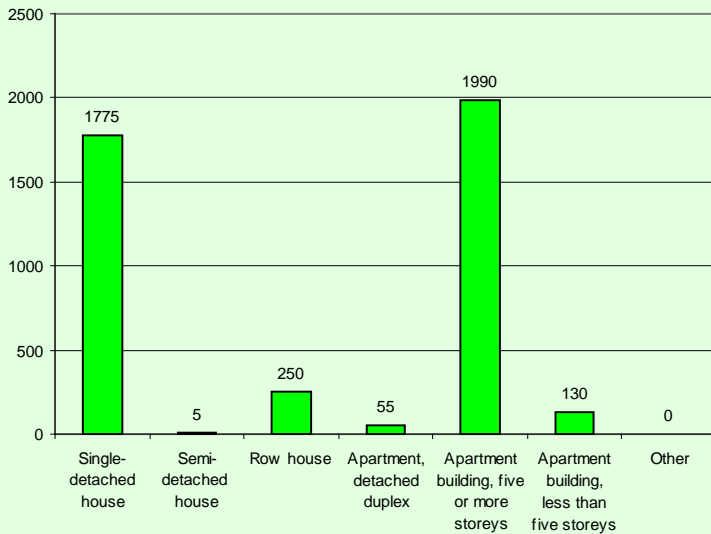

Buildings by Period of Construction

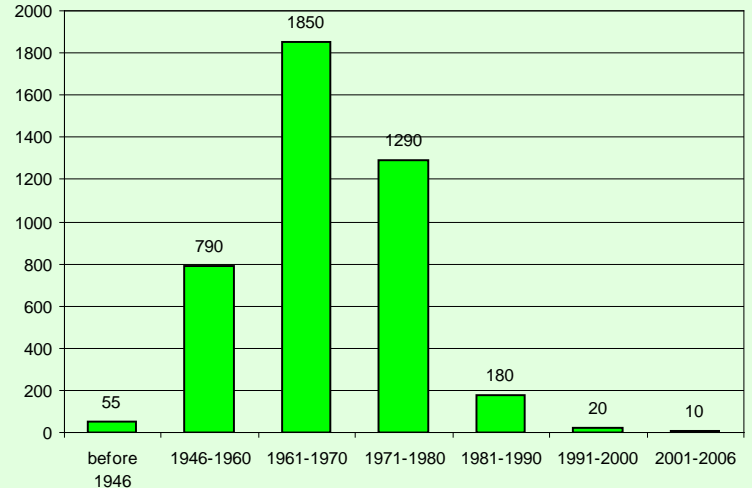

Couple Family Structure		
Category	Number	%
Total couple families by family structure	2,525	100.0
Married couples	2,330	92.3
Without children at home	1,000	39.6
With children at home	1,330	52.7
1 child	510	20.2
2 children	645	25.5
3 or more children	180	7.1
Common-law couples	190	7.5
Without children at home	165	6.5
With children at home	35	1.4
1 child	10	0.4
2 children	20	0.8
3 or more children	0	0.0

Lone-Parent Families		
Category	Number	%
Total lone-parent families by sex of parent	480	100.0
Female parent	385	80.2
1 child	270	56.3
2 children	95	19.8
3 or more children	20	4.2
Male parent	90	18.8
1 child	45	9.4
2 children	35	7.3
3 or more children	0	0.0

Legal Marital Status

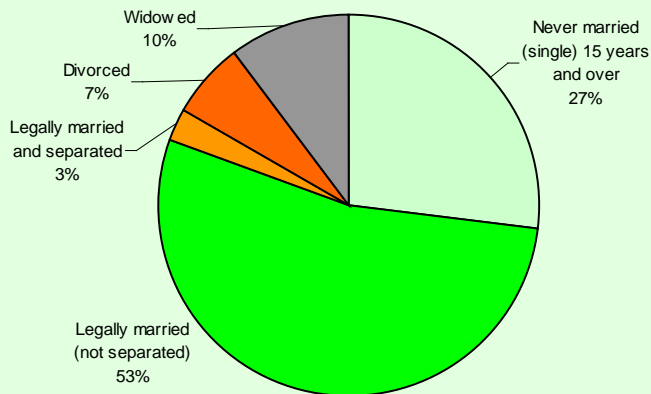

Common-Law Status

