

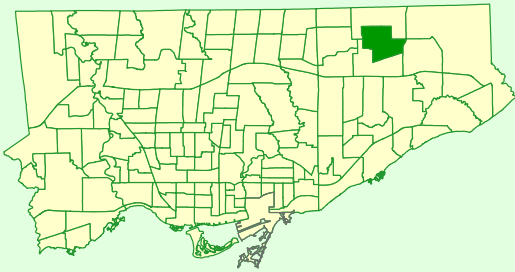

Keymap



Comparison to All of Toronto

% Renters	Lower
% Lone Parents	Same
% Lone Seniors	Much Lower
% One-Family Dwellings	Bit Higher
% Multi-Family Dwellings	Much Higher
% Dwellings Requiring Major Repairs	Lower

Rented vs Owned Private Dwellings

Owned, 7105,
82%

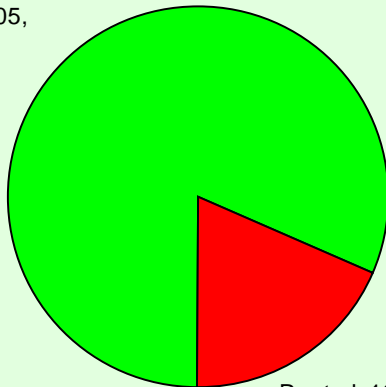

Rented, 1605,
18%

Condition of Dwellings (Needing Repairs)

Regular
Maintenance
70%

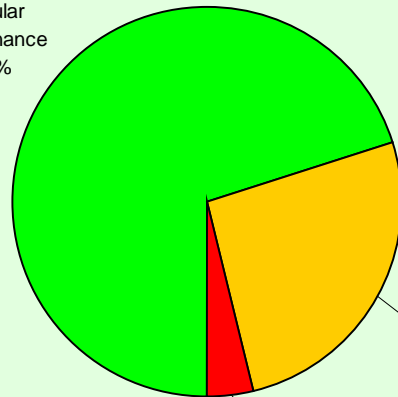

Minor
Repairs
26%

Major
Repairs
4%

Persons in Census Family

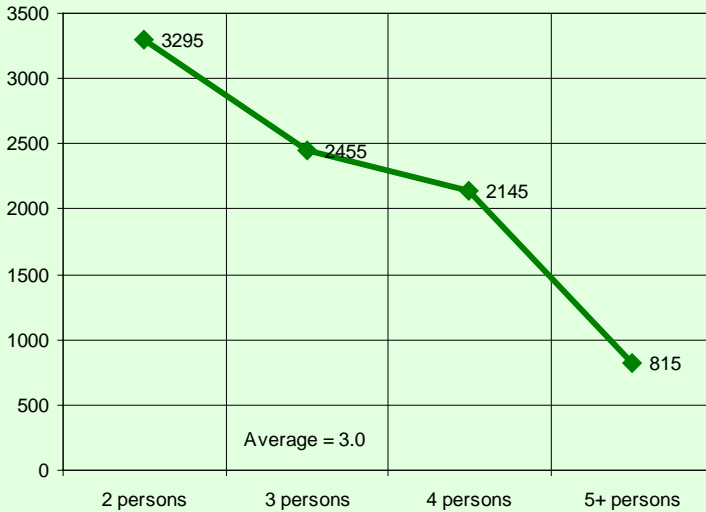

Persons in Private Households

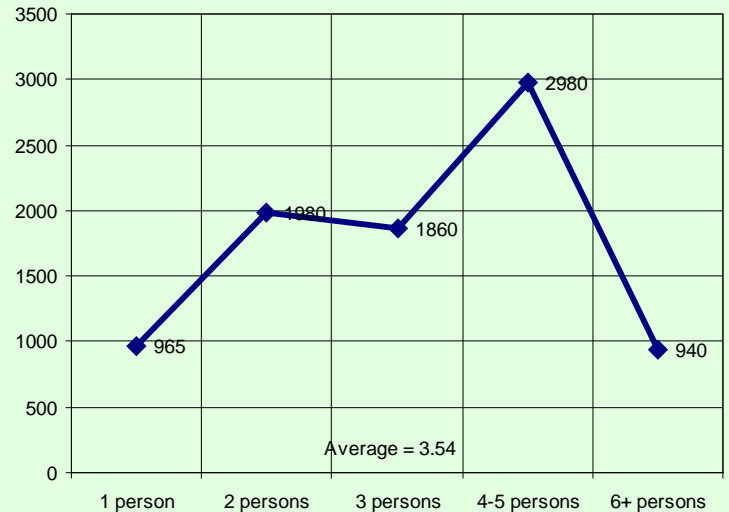

Census family is defined as a married couple and the children, if any, of either or both spouses; a couple living common law and the children, if any, of either or both partners; or, a lone parent of any marital status with at least one child living in the same dwelling and that child or those children. All members of a particular census family live in the same dwelling. A couple may be of opposite or same sex. Children may be children by birth, marriage or adoption regardless of their age or marital status as long as they live in the dwelling and do not have their own spouse or child living in the dwelling. A private household refers to a person or a group of persons (other than foreign residents) who occupy a private dwelling and do not have a usual place of residence elsewhere in Canada.

Private Dwellings by Structure Type

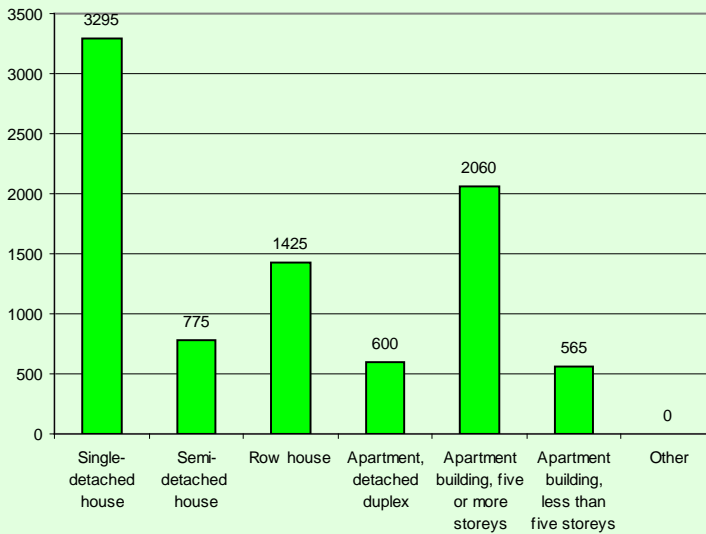

Buildings by Period of Construction

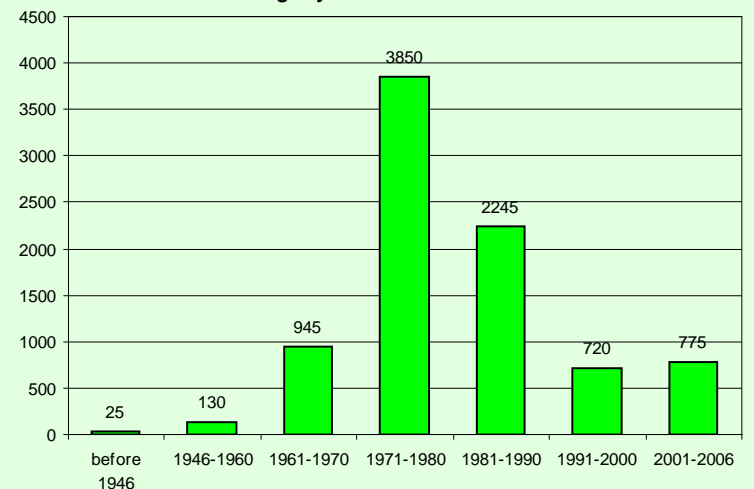

Couple Family Structure		
Category	Number	%
Total couple families by family structure	7,310	100.0
Married couples	6,995	95.7
Without children at home	2,200	30.1
With children at home	4,790	65.5
1 child	2,020	27.6
2 children	1,980	27.1
3 or more children	780	10.7
Common-law couples	305	4.2
Without children at home	170	2.3
With children at home	130	1.8
1 child	65	0.9
2 children	60	0.8
3 or more children	10	0.1

Lone-Parent Families		
Category	Number	%
Total lone-parent families by sex of parent	1,390	100.0
Female parent	1,050	75.5
1 child	665	47.8
2 children	295	21.2
3 or more children	95	6.8
Male parent	340	24.5
1 child	235	16.9
2 children	55	4.0
3 or more children	30	2.2

Legal Marital Status

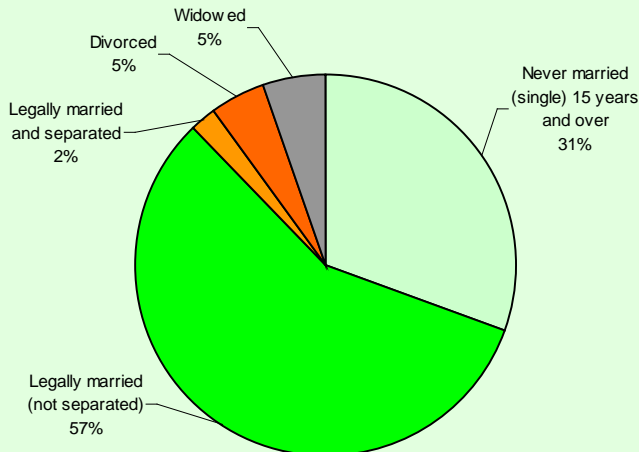

Common-Law Status

