

Keymap

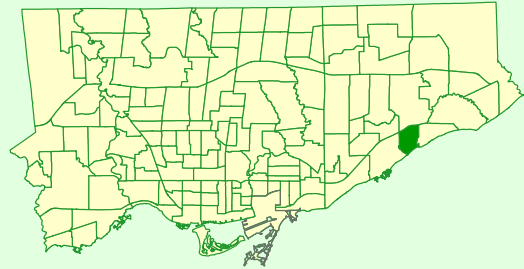

Comparison to All of Toronto

% Renters	Higher
% Lone Parents	Higher
% Lone Seniors	Bit Higher
% One-Family Dwellings	Bit Higher
% Multi-Family Dwellings	Bit Higher
% Dwellings Requiring Major Repairs	Much Higher

Rented vs Owned Private Dwellings

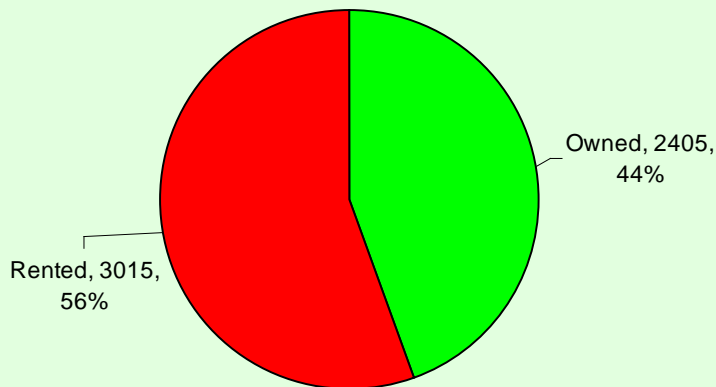

Condition of Dwellings (Needing Repairs)

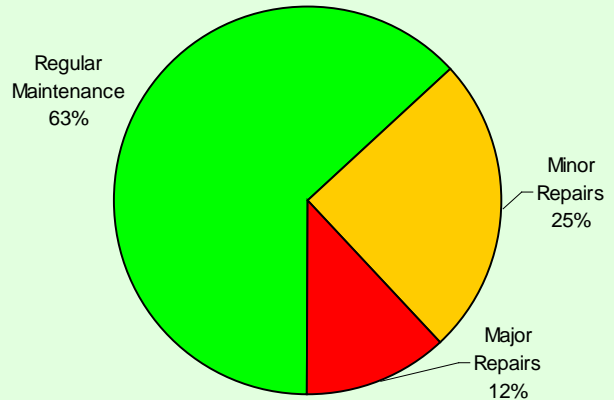

Persons in Census Family

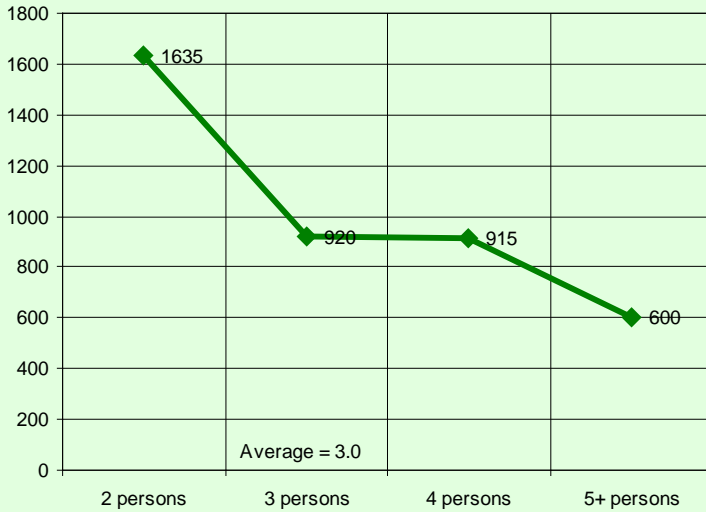

Persons in Private Households

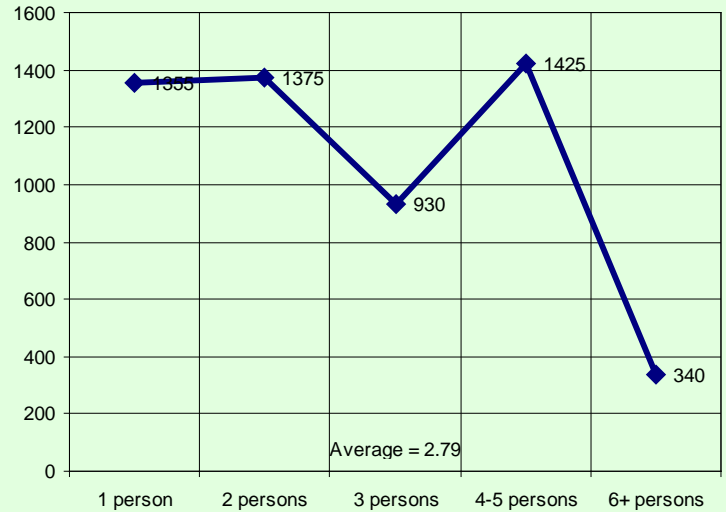

Census family is defined as a married couple and the children, if any, of either or both spouses; a couple living common law and the children, if any, of either or both partners; or, a lone parent of any marital status with at least one child living in the same dwelling and that child or those children. All members of a particular census family live in the same dwelling. A couple may be of opposite or same sex. Children may be children by birth, marriage or adoption regardless of their age or marital status as long as they live in the dwelling and do not have their own spouse or child living in the dwelling. A private household refers to a person or a group of persons (other than foreign residents) who occupy a private dwelling and do not have a usual place of residence elsewhere in Canada.

Private Dwellings by Structure Type

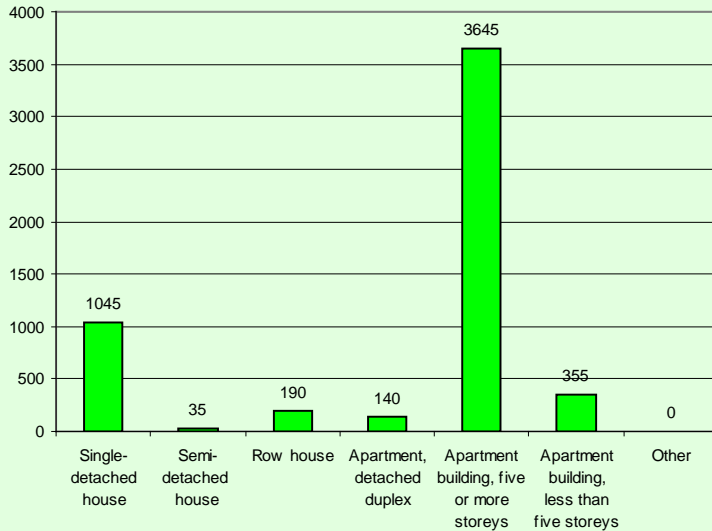

Buildings by Period of Construction

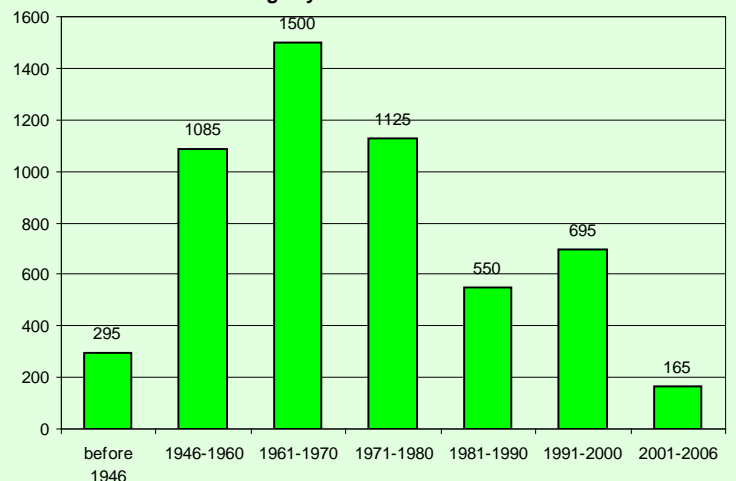

Couple Family Structure		
Category	Number	%
Total couple families by family structure	2,960	100.0
Married couples	2,690	90.9
Without children at home	870	29.4
With children at home	1,830	61.8
1 child	530	17.9
2 children	735	24.8
3 or more children	560	18.9
Common-law couples	270	9.1
Without children at home	105	3.5
With children at home	160	5.4
1 child	65	2.2
2 children	75	2.5
3 or more children	15	0.5

Lone-Parent Families		
Category	Number	%
Total lone-parent families by sex of parent	1,100	100.0
Female parent	945	85.9
1 child	560	50.9
2 children	265	24.1
3 or more children	115	10.5
Male parent	155	14.1
1 child	110	10.0
2 children	35	3.2
3 or more children	0	0.0

Legal Marital Status

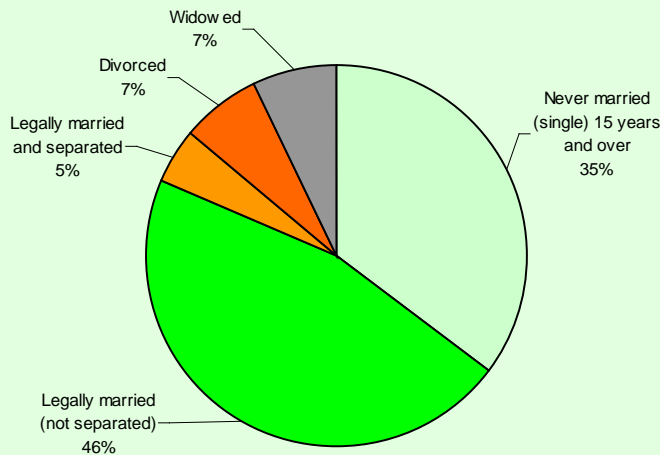

Common-Law Status

