

Keymap

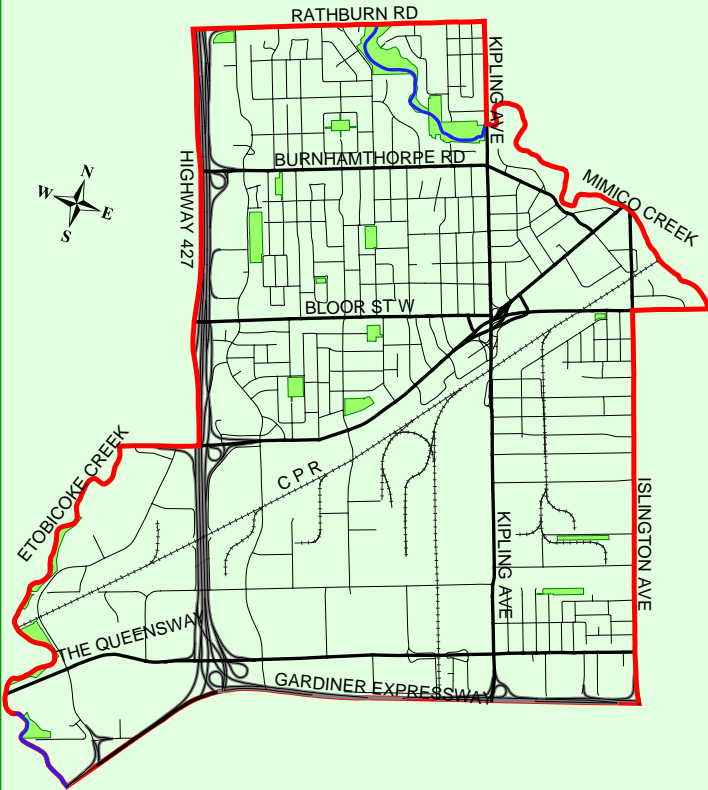
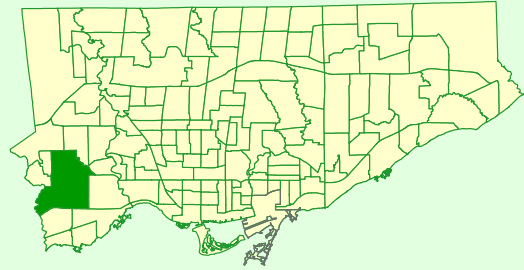

Comparison to All of Toronto

% Renters	Bit Lower
% Lone Parents	Bit Lower
% Lone Seniors	Same
% One-Family Dwellings	Same
% Multi-Family Dwellings	Lower
% Dwellings Requiring Major Repairs	Bit Lower

Rented vs Owned Private Dwellings

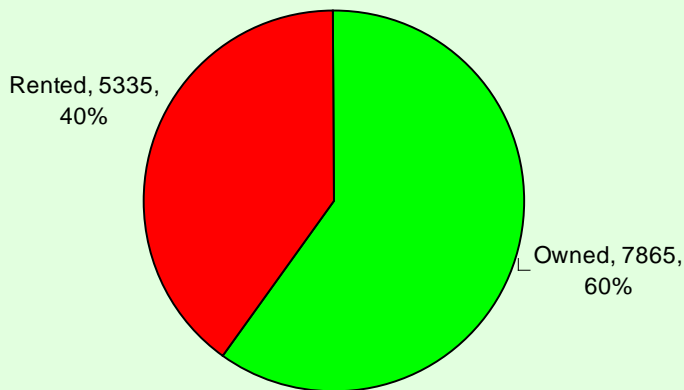

Condition of Dwellings (Needing Repairs)

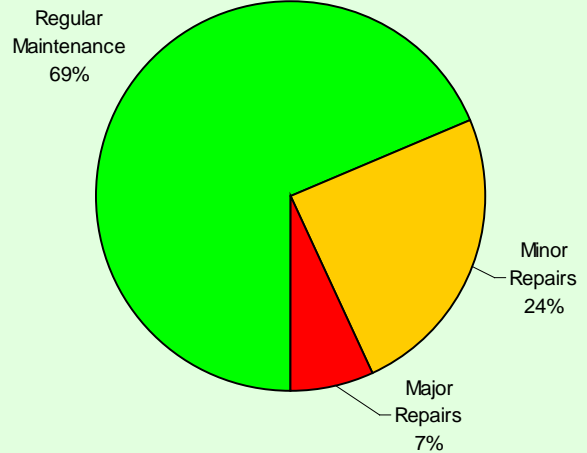

Persons in Census Family

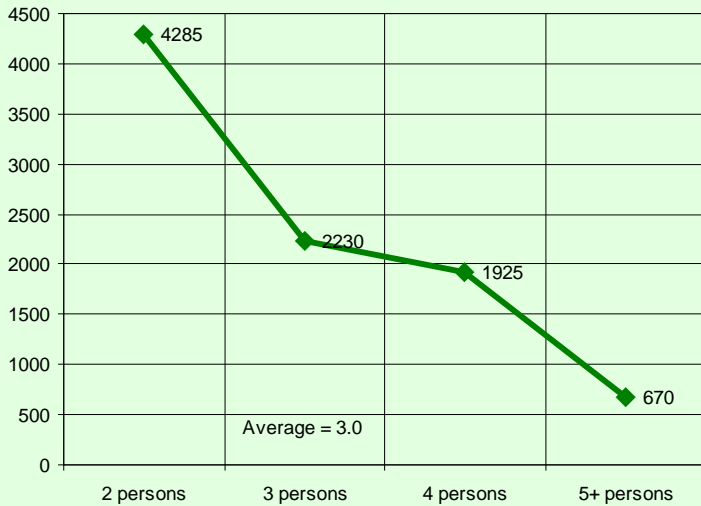

Persons in Private Households

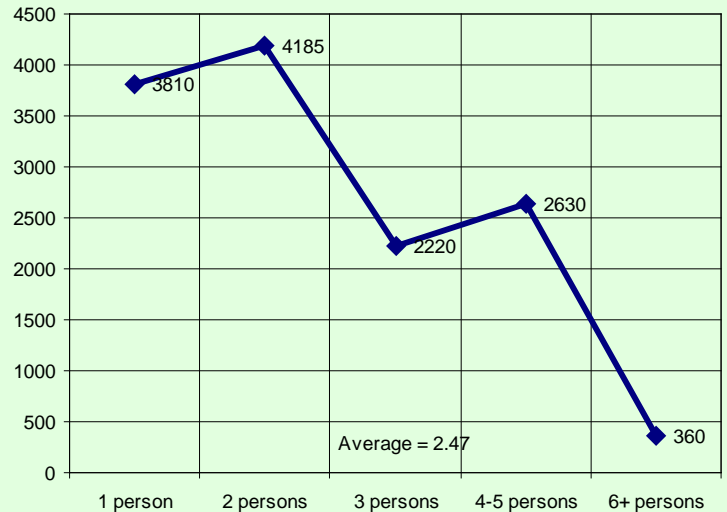

Census family is defined as a married couple and the children, if any, of either or both spouses; a couple living common law and the children, if any, of either or both partners; or, a lone parent of any marital status with at least one child living in the same dwelling and that child or those children. All members of a particular census family live in the same dwelling. A couple may be of opposite or same sex. Children may be children by birth, marriage or adoption regardless of their age or marital status as long as they live in the dwelling and do not have their own spouse or child living in the dwelling. A private household refers to a person or a group of persons (other than foreign residents) who occupy a private dwelling and do not have a usual place of residence elsewhere in Canada.

Private Dwellings by Structure Type

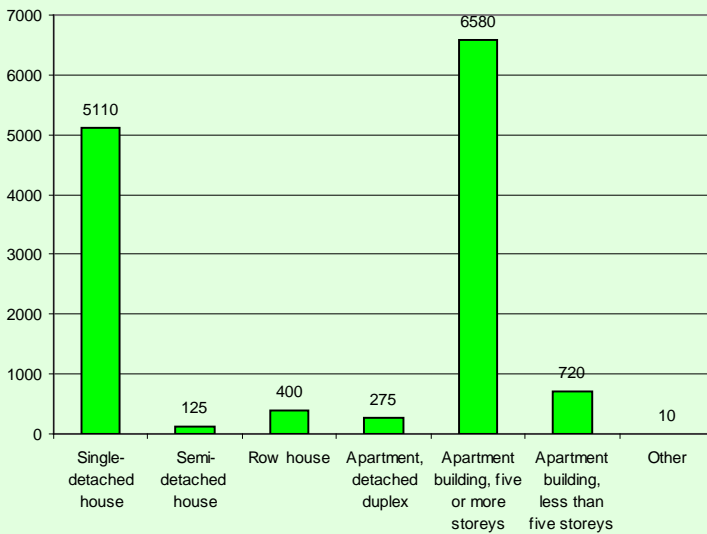

Buildings by Period of Construction

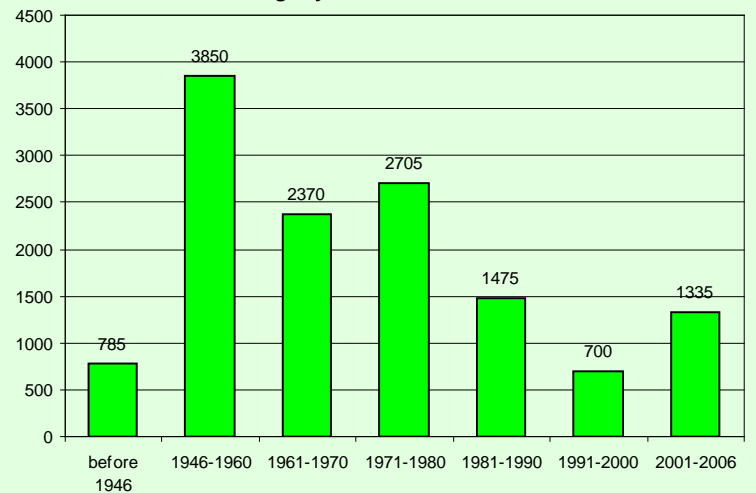

Couple Family Structure		
Category	Number	%
Total couple families by family structure	7,415	100.0
Married couples	6,715	90.6
Without children at home	2,705	36.5
With children at home	4,005	54.0
1 child	1,700	22.9
2 children	1,680	22.7
3 or more children	605	8.2
Common-law couples	695	9.4
Without children at home	495	6.7
With children at home	190	2.6
1 child	110	1.5
2 children	70	0.9
3 or more children	10	0.1

Lone-Parent Families		
Category	Number	%
Total lone-parent families by sex of parent	1,700	100.0
Female parent	1,475	86.8
1 child	900	52.9
2 children	375	22.1
3 or more children	190	11.2
Male parent	210	12.4
1 child	160	9.4
2 children	30	1.8
3 or more children	50	2.9

Legal Marital Status

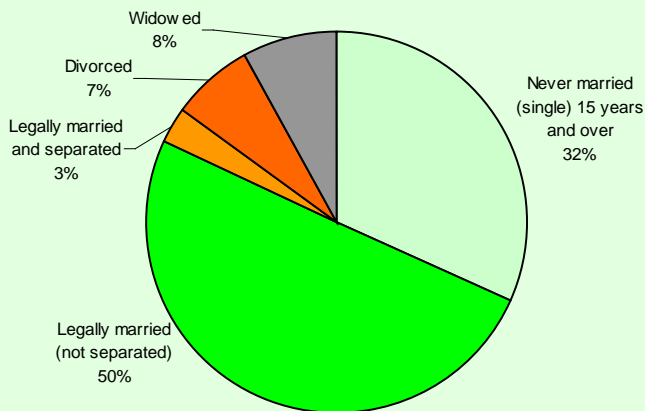

Common-Law Status

