

Keymap

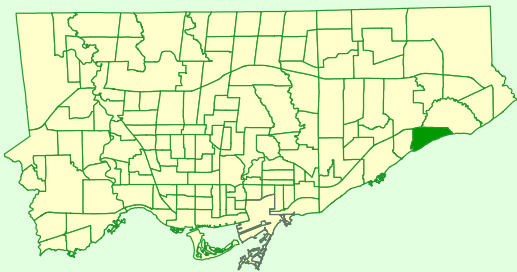

### Comparison to All of Toronto

% Renters	Much Lower
% Lone Parents	Bit Lower
% Lone Seniors	Bit Lower
% One-Family Dwellings	Bit Higher
% Multi-Family Dwellings	Lower
% Dwellings Requiring Major Repairs	Lower

### Rented vs Owned Private Dwellings

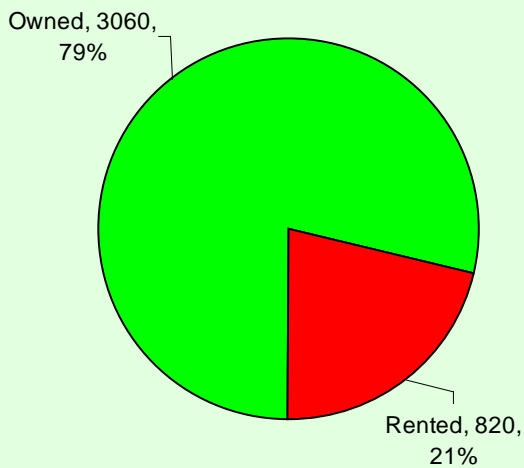

### Condition of Dwellings (Needing Repairs)

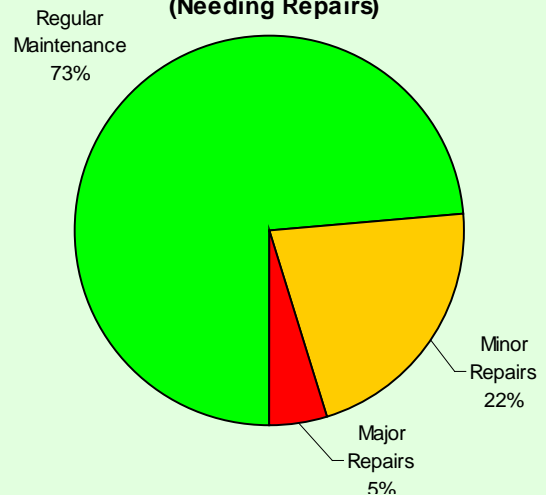

### Persons in Census Family

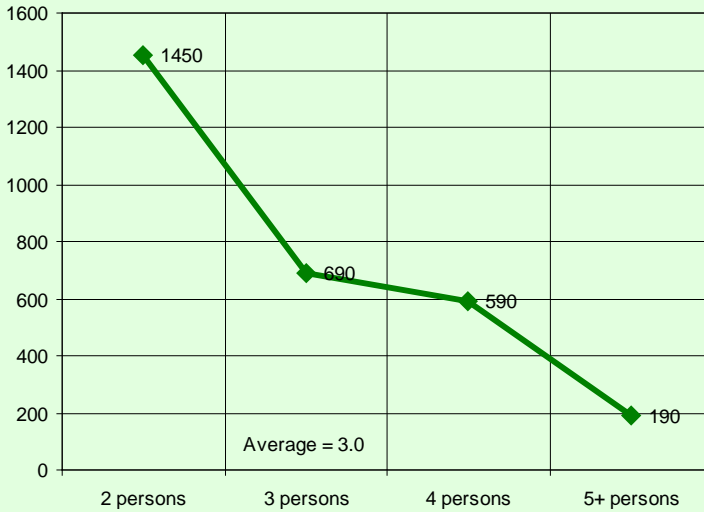

### Persons in Private Households

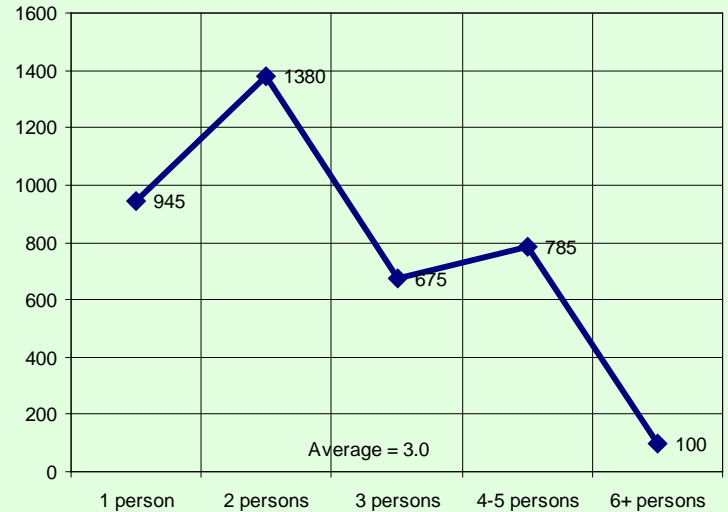

Census family is defined as a married couple and the children, if any, of either or both spouses; a couple living common law and the children, if any, of either or both partners; or, a lone parent of any marital status with at least one child living in the same dwelling and that child or those children. All members of a particular census family live in the same dwelling. A couple may be of opposite or same sex. Children may be children by birth, marriage or adoption regardless of their age or marital status as long as they live in the dwelling and do not have their own spouse or child living in the dwelling. A private household refers to a person or a group of persons (other than foreign residents) who occupy a private dwelling and do not have a usual place of residence elsewhere in Canada.

### Private Dwellings by Structure Type

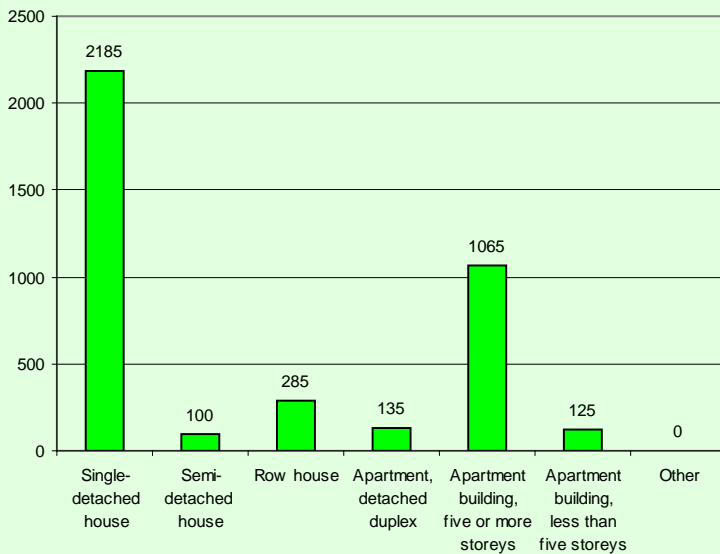

### Buildings by Period of Construction

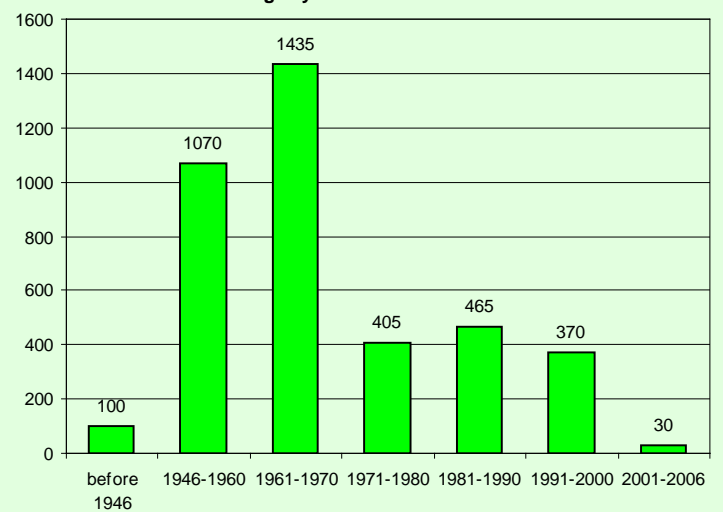

Couple Family Structure		
Category	Number	%
Total couple families by family structure	2,375	100.0
Married couples	2,135	89.9
Without children at home	970	40.8
With children at home	1,170	49.3
1 child	465	19.6
2 children	530	22.3
3 or more children	170	7.2
Common-law couples	245	10.3
Without children at home	165	6.9
With children at home	80	3.4
1 child	40	1.7
2 children	20	0.8
3 or more children	20	0.8

Lone-Parent Families		
Category	Number	%
Total lone-parent families by sex of parent	545	100.0
Female parent	455	83.5
1 child	280	51.4
2 children	150	27.5
3 or more children	30	5.5
Male parent	85	15.6
1 child	40	7.3
2 children	30	5.5
3 or more children	20	3.7

### Legal Marital Status

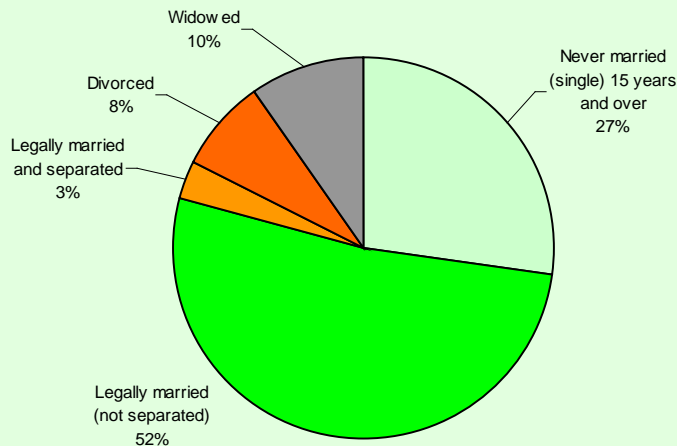

### Common-Law Status

