

Keymap

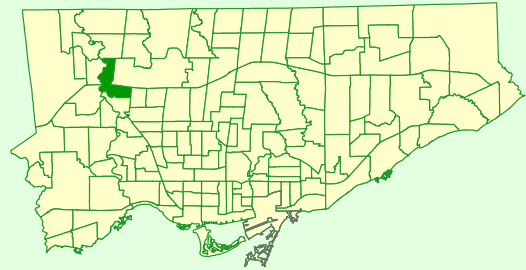

Comparison to All of Toronto

% Renters	Much Lower
% Lone Parents	Bit Lower
% Lone Seniors	Lower
% One-Family Dwellings	Higher
% Multi-Family Dwellings	Much Higher
% Dwellings Requiring Major Repairs	Lower

Rented vs Owned Private Dwellings

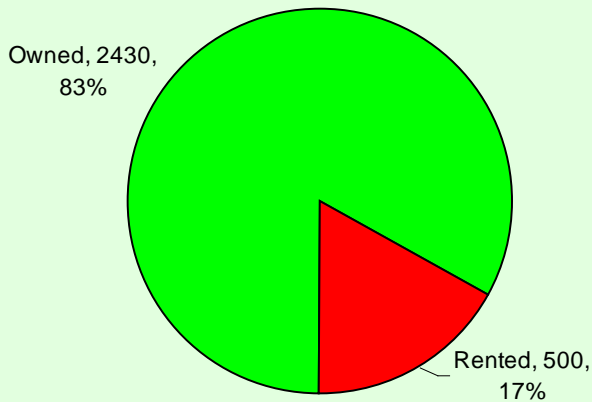

Condition of Dwellings  
(Needing Repairs)

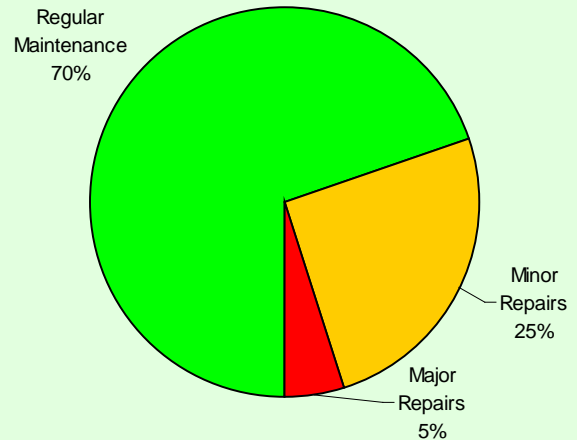

### Persons in Census Family

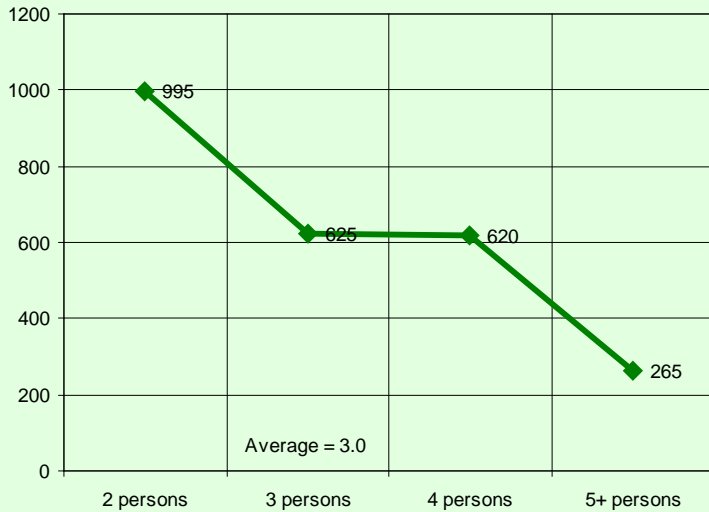

### Persons in Private Households

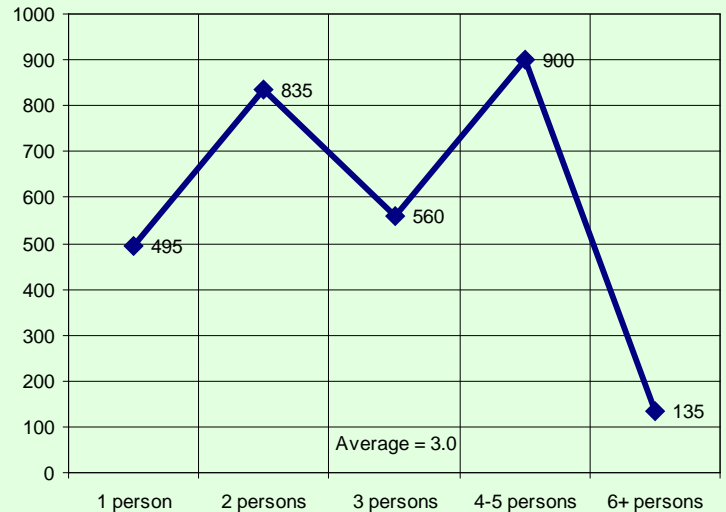

Census family is defined as a married couple and the children, if any, of either or both spouses; a couple living common law and the children, if any, of either or both partners; or, a lone parent of any marital status with at least one child living in the same dwelling and that child or those children. All members of a particular census family live in the same dwelling. A couple may be of opposite or same sex. Children may be children by birth, marriage or adoption regardless of their age or marital status as long as they live in the dwelling and do not have their own spouse or child living in the dwelling. A private household refers to a person or a group of persons (other than foreign residents) who occupy a private dwelling and do not have a usual place of residence elsewhere in Canada.

### Private Dwellings by Structure Type

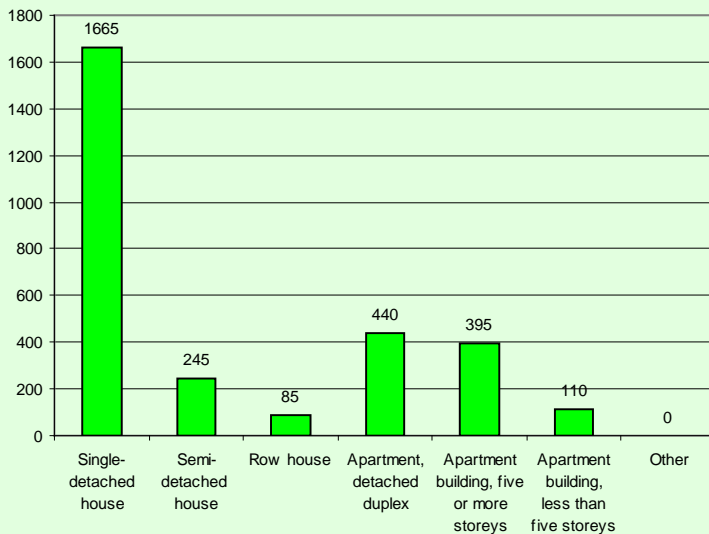

### Buildings by Period of Construction

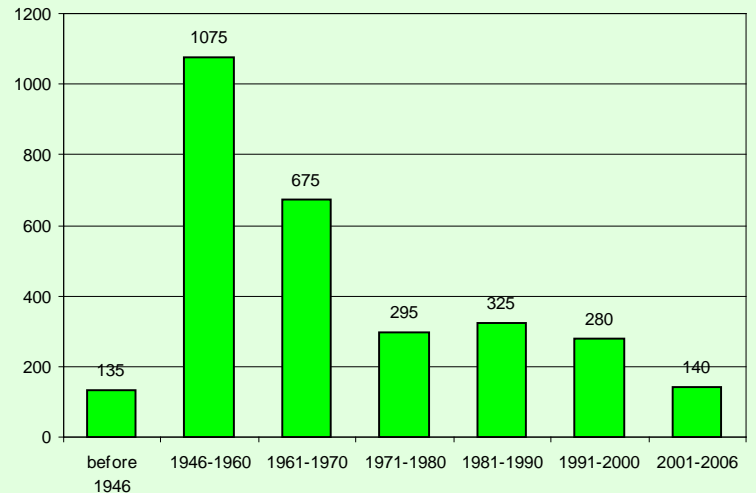

Couple Family Structure		
Category	Number	%
Total couple families by family structure	2,050	100.0
Married couples	1,905	92.9
Without children at home	680	33.2
With children at home	1,220	59.5
1 child	455	22.2
2 children	525	25.6
3 or more children	240	11.7
Common-law couples	145	7.1
Without children at home	65	3.2
With children at home	85	4.1
1 child	25	1.2
2 children	55	2.7
3 or more children	10	0.5

Lone-Parent Families		
Category	Number	%
Total lone-parent families by sex of parent	455	100.0
Female parent	355	78.0
1 child	205	45.1
2 children	105	23.1
3 or more children	45	9.9
Male parent	90	19.8
1 child	40	8.8
2 children	45	9.9
3 or more children	10	2.2

### Legal Marital Status

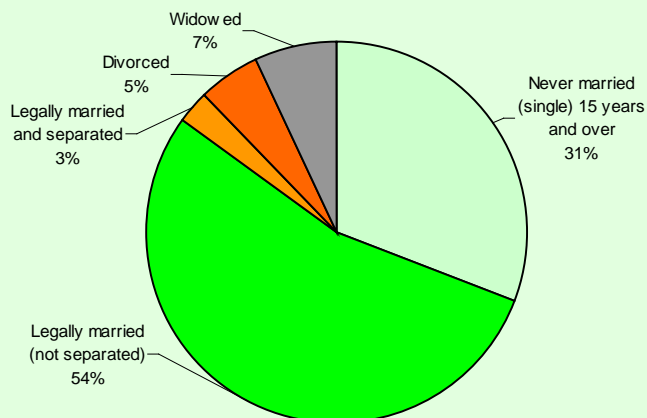

### Common-Law Status

