

Keymap

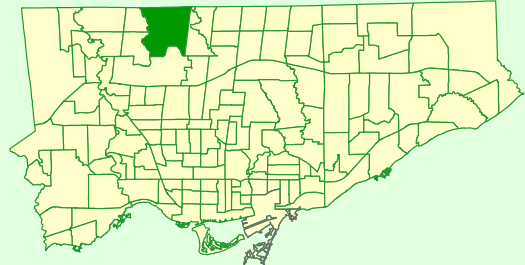

Comparison to All of Toronto

% Renters	Higher
% Lone Parents	Bit Higher
% Lone Seniors	Lower
% One-Family Dwellings	Same
% Multi-Family Dwellings	Much Higher
% Dwellings Requiring Major Repairs	Bit Higher

Rented vs Owned Private Dwellings

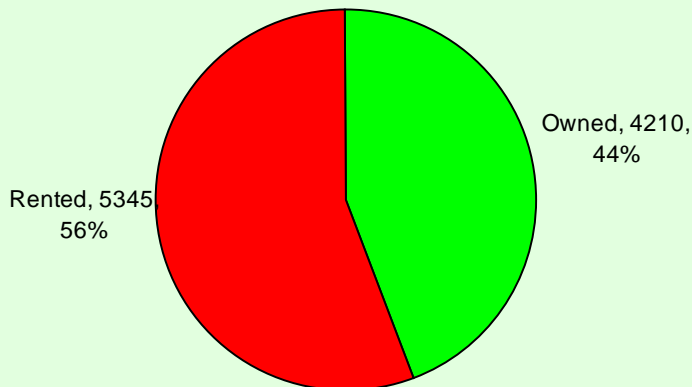

Condition of Dwellings
(Needing Repairs)

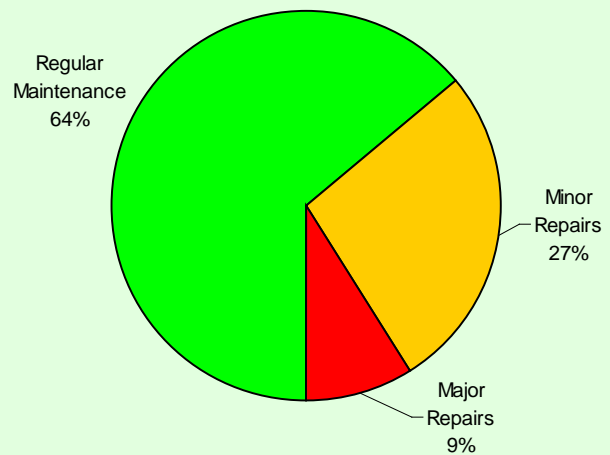

Persons in Census Family

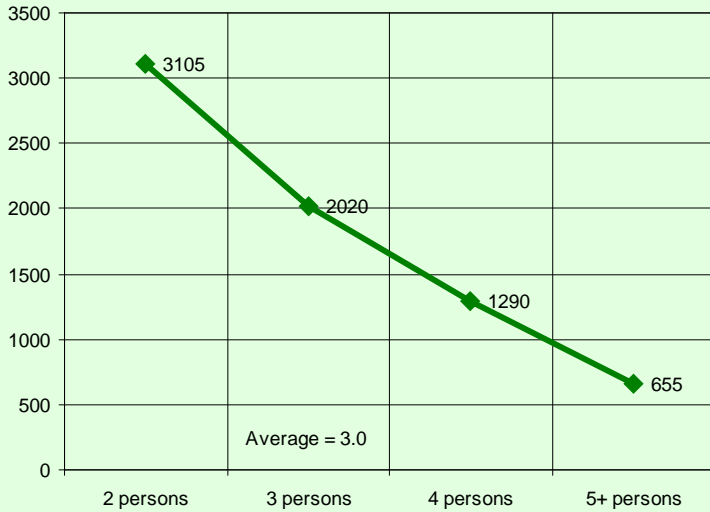

Persons in Private Households

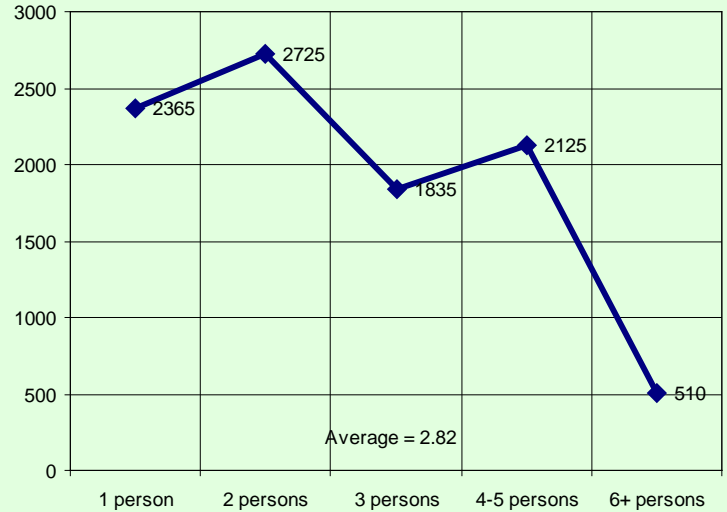

Census family is defined as a married couple and the children, if any, of either or both spouses; a couple living common law and the children, if any, of either or both partners; or, a lone parent of any marital status with at least one child living in the same dwelling and that child or those children. All members of a particular census family live in the same dwelling. A couple may be of opposite or same sex. Children may be children by birth, marriage or adoption regardless of their age or marital status as long as they live in the dwelling and do not have their own spouse or child living in the dwelling. A private household refers to a person or a group of persons (other than foreign residents) who occupy a private dwelling and do not have a usual place of residence elsewhere in Canada.

Private Dwellings by Structure Type

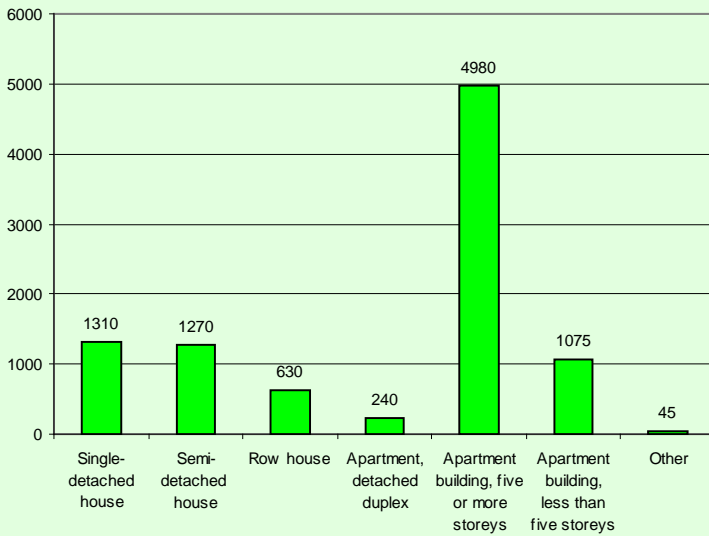

Buildings by Period of Construction

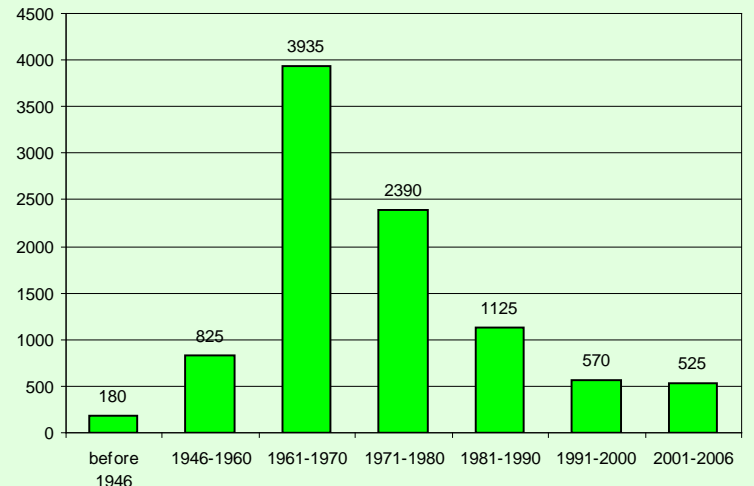

Couple Family Structure		
Category	Number	%
Total couple families by family structure	5,420	100.0
Married couples	4,960	91.5
Without children at home	1,920	35.4
With children at home	3,040	56.1
1 child	1,350	24.9
2 children	1,105	20.4
3 or more children	580	10.7
Common-law couples	460	8.5
Without children at home	270	5.0
With children at home	195	3.6
1 child	120	2.2
2 children	70	1.3
3 or more children	10	0.2

Lone-Parent Families		
Category	Number	%
Total lone-parent families by sex of parent	1,670	100.0
Female parent	1,415	84.7
1 child	795	47.6
2 children	455	27.2
3 or more children	165	9.9
Male parent	245	14.7
1 child	125	7.5
2 children	100	6.0
3 or more children	20	1.2

Legal Marital Status

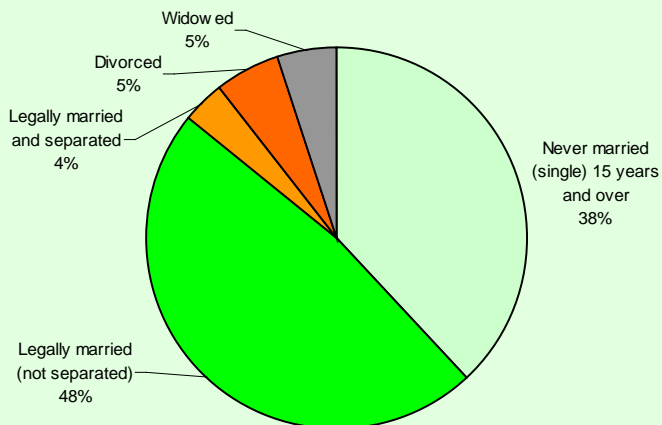

Common-Law Status

