

Keymap

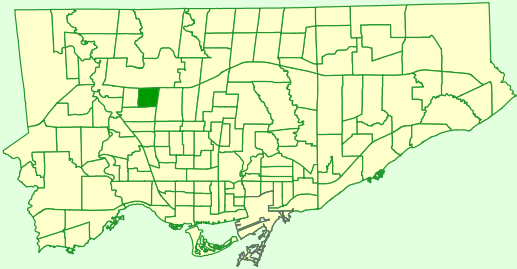

Comparison to All of Toronto

% Renters	Same
% Lone Parents	Bit Lower
% Lone Seniors	Bit Lower
% One-Family Dwellings	Bit Higher
% Multi-Family Dwellings	Much Higher
% Dwellings Requiring Major Repairs	Same

Rented vs Owned Private Dwellings

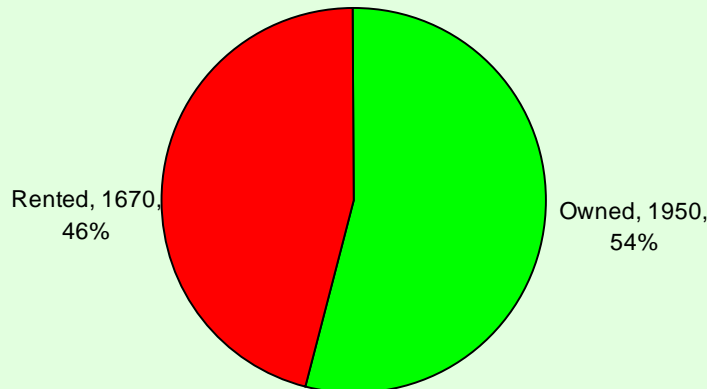

Condition of Dwellings (Needing Repairs)

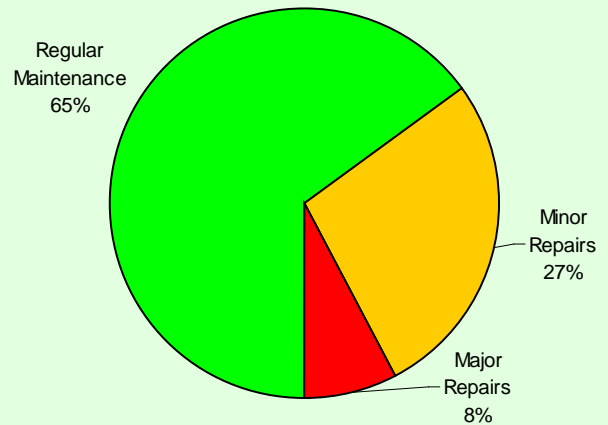

Persons in Census Family

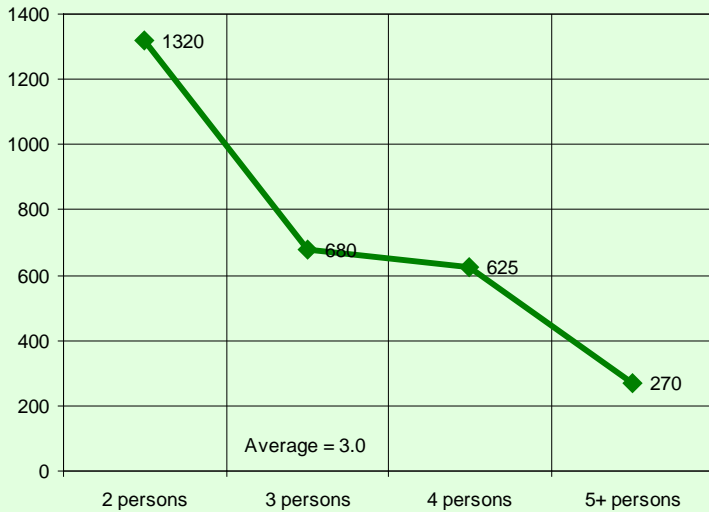

Persons in Private Households

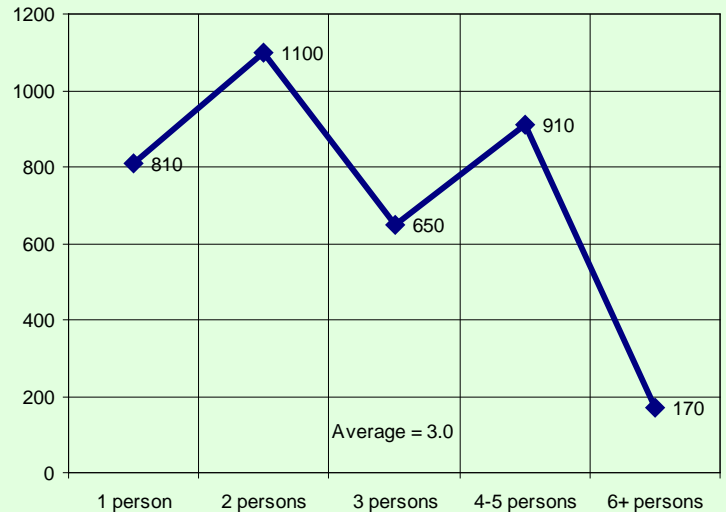

Census family is defined as a married couple and the children, if any, of either or both spouses; a couple living common law and the children, if any, of either or both partners; or, a lone parent of any marital status with at least one child living in the same dwelling and that child or those children. All members of a particular census family live in the same dwelling. A couple may be of opposite or same sex. Children may be children by birth, marriage or adoption regardless of their age or marital status as long as they live in the dwelling and do not have their own spouse or child living in the dwelling. A private household refers to a person or a group of persons (other than foreign residents) who occupy a private dwelling and do not have a usual place of residence elsewhere in Canada.

Private Dwellings by Structure Type

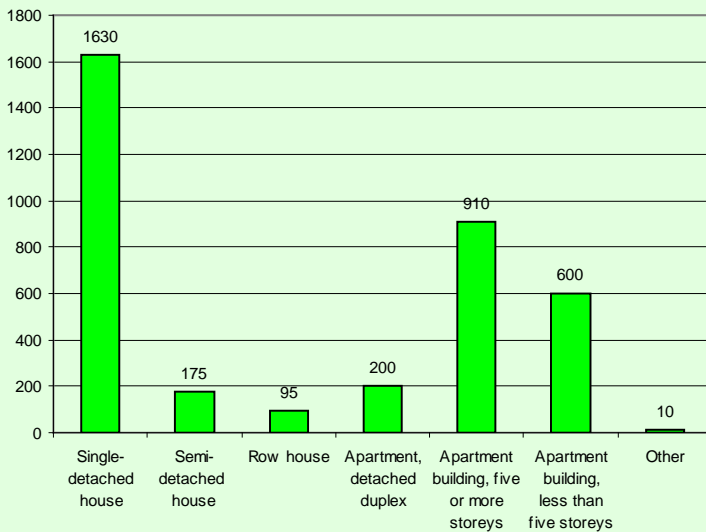

Buildings by Period of Construction

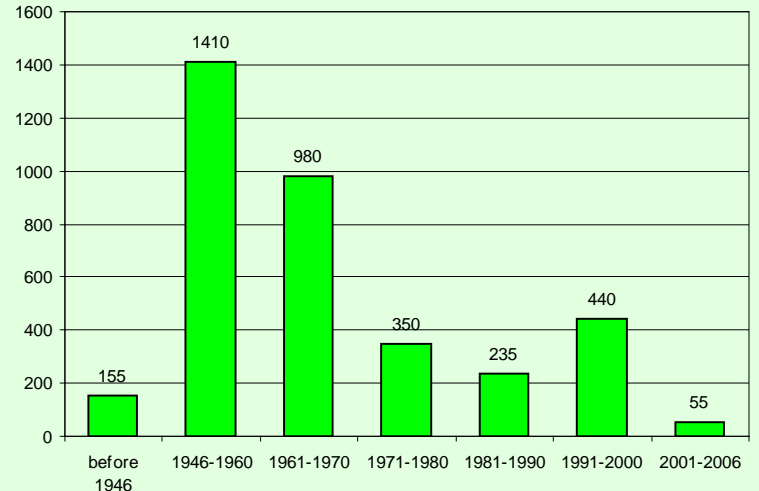

Couple Family Structure		
Category	Number	%
Total couple families by family structure	2,425	100.0
Married couples	2,265	93.4
Without children at home	870	35.9
With children at home	1,400	57.7
1 child	545	22.5
2 children	610	25.2
3 or more children	245	10.1
Common-law couples	150	6.2
Without children at home	95	3.9
With children at home	60	2.5
1 child	45	1.9
2 children	0	0.0
3 or more children	0	0.0

Lone-Parent Families		
Category	Number	%
Total lone-parent families by sex of parent	485	100.0
Female parent	415	85.6
1 child	295	60.8
2 children	85	17.5
3 or more children	35	7.2
Male parent	70	14.4
1 child	65	13.4
2 children	0	0.0
3 or more children	0	0.0

Legal Marital Status

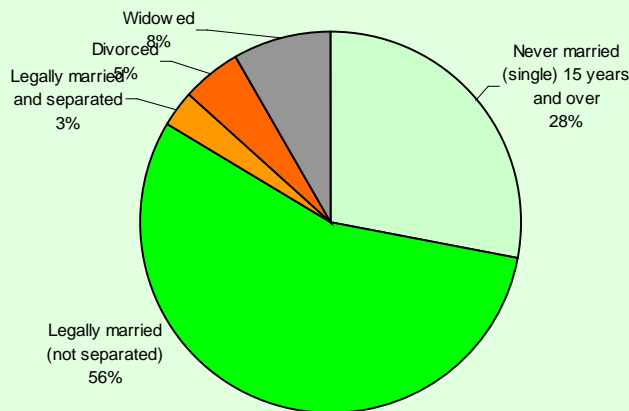

Common-Law Status

