

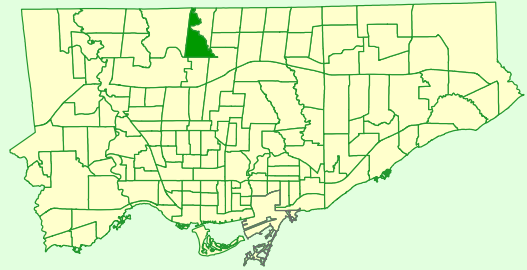

Keymap



### Comparison to All of Toronto

% Renters	Same
% Lone Parents	Bit Lower
% Lone Seniors	Bit Higher
% One-Family Dwellings	Same
% Multi-Family Dwellings	Lower
% Dwellings Requiring Major Repairs	Bit Lower

### Rented vs Owned Private Dwellings

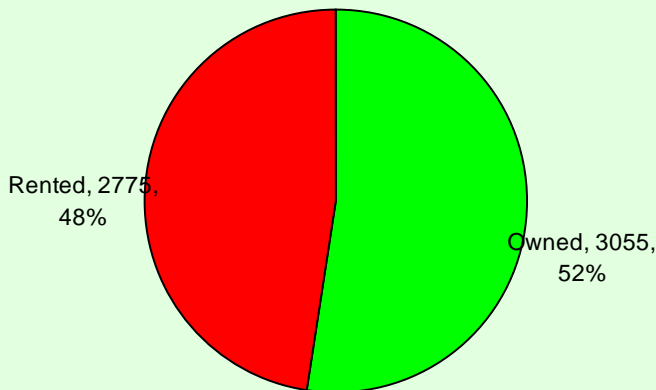

### Condition of Dwellings (Needing Repairs)

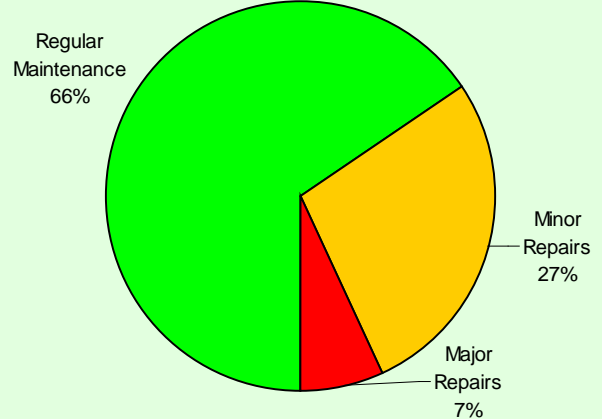

### Persons in Census Family

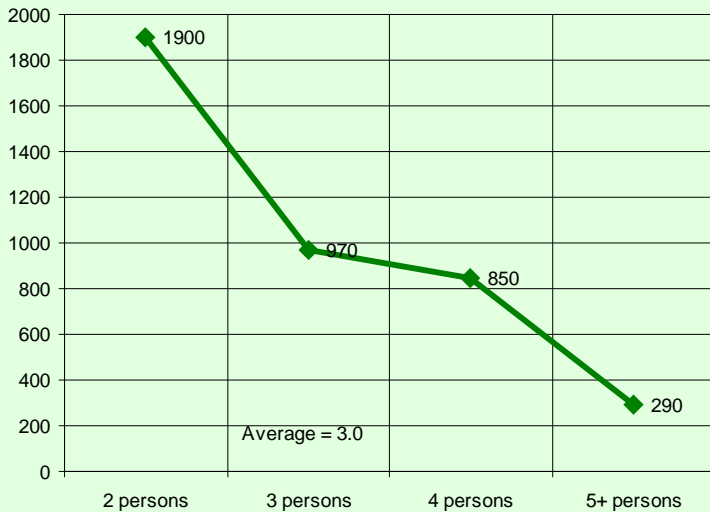

### Persons in Private Households

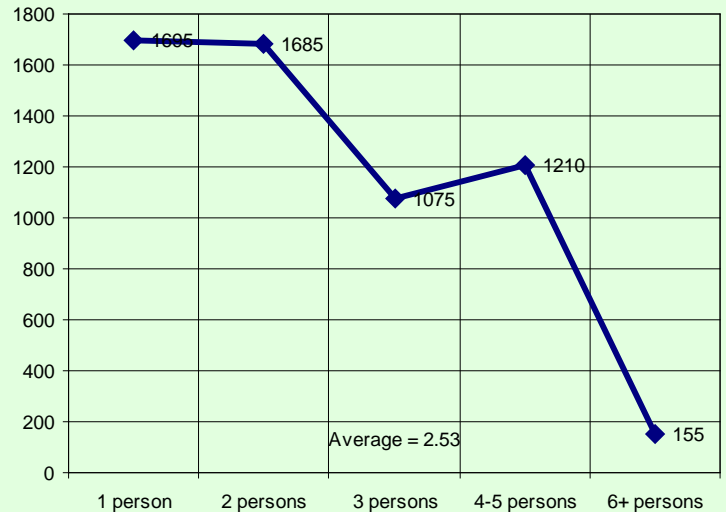

Census family is defined as a married couple and the children, if any, of either or both spouses; a couple living common law and the children, if any, of either or both partners; or, a lone parent of any marital status with at least one child living in the same dwelling and that child or those children. All members of a particular census family live in the same dwelling. A couple may be of opposite or same sex. Children may be children by birth, marriage or adoption regardless of their age or marital status as long as they live in the dwelling and do not have their own spouse or child living in the dwelling. A private household refers to a person or a group of persons (other than foreign residents) who occupy a private dwelling and do not have a usual place of residence elsewhere in Canada.

### Private Dwellings by Structure Type

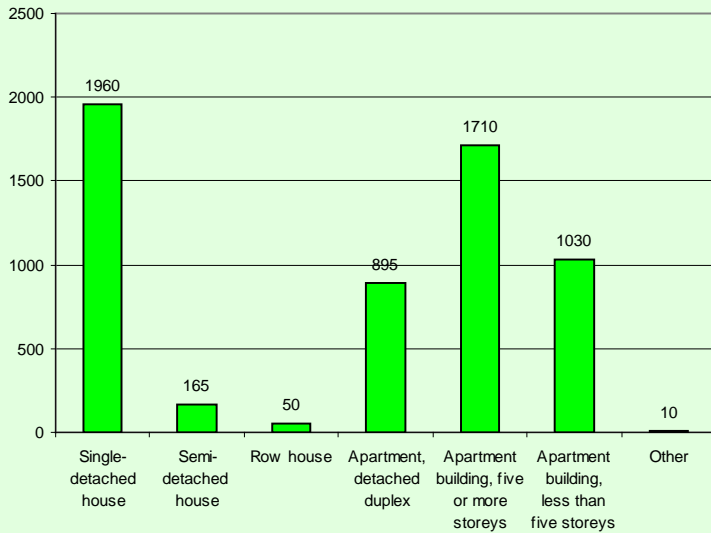

### Buildings by Period of Construction

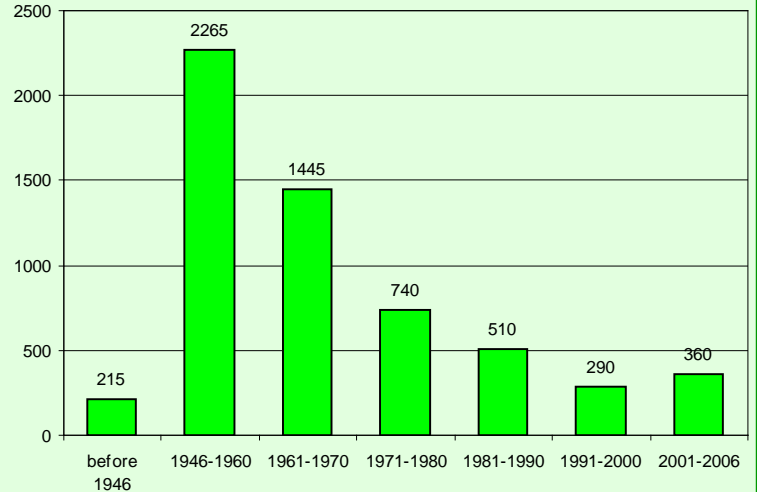

Couple Family Structure		
Category	Number	%
Total couple families by family structure	3,340	100.0
Married couples	3,105	93.0
Without children at home	1,285	38.5
With children at home	1,825	54.6
1 child	765	22.9
2 children	785	23.5
3 or more children	275	8.2
Common-law couples	230	6.9
Without children at home	155	4.6
With children at home	80	2.4
1 child	60	1.8
2 children	0	0.0
3 or more children	10	0.3

Lone-Parent Families		
Category	Number	%
Total lone-parent families by sex of parent	675	100.0
Female parent	540	80.0
1 child	375	55.6
2 children	105	15.6
3 or more children	55	8.1
Male parent	135	20.0
1 child	85	12.6
2 children	45	6.7
3 or more children	10	1.5

### Legal Marital Status

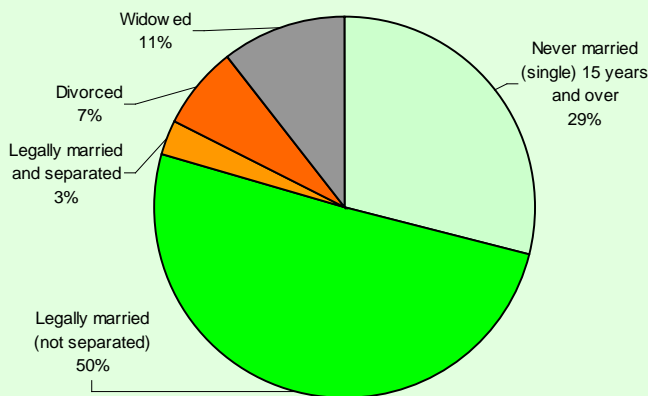

### Common-Law Status

