

Keymap

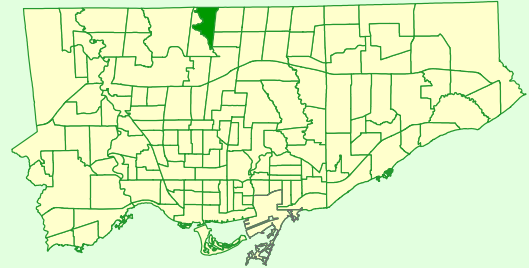

### Comparison to All of Toronto

% Renters	Higher
% Lone Parents	Bit Lower
% Lone Seniors	Bit Higher
% One-Family Dwellings	Bit Higher
% Multi-Family Dwellings	Lower
% Dwellings Requiring Major Repairs	Higher

### Rented vs Owned Private Dwellings

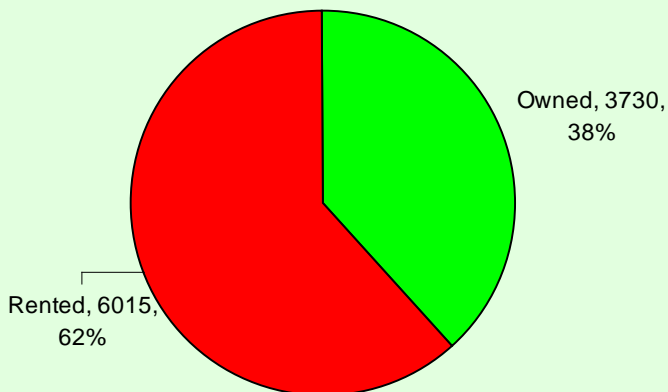

### Condition of Dwellings (Needing Repairs)

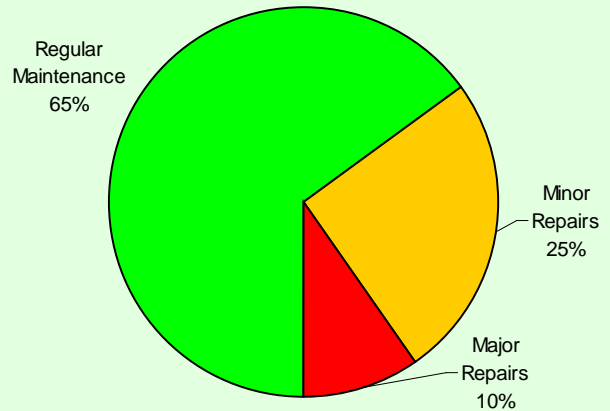

**Persons in Census Family**

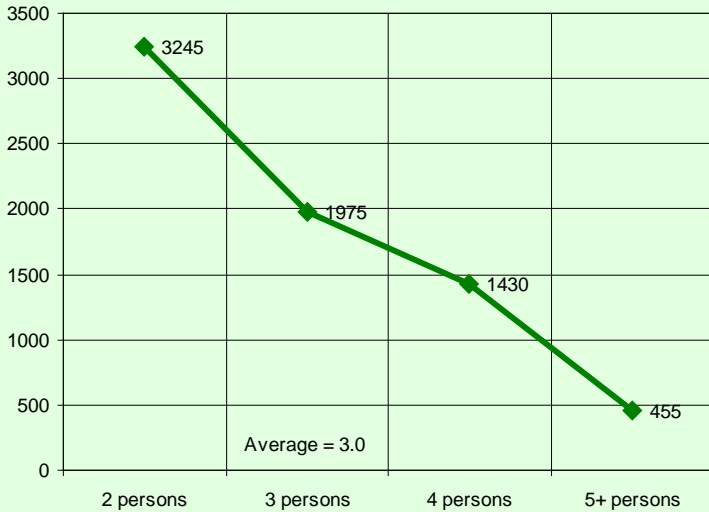

**Persons in Private Households**

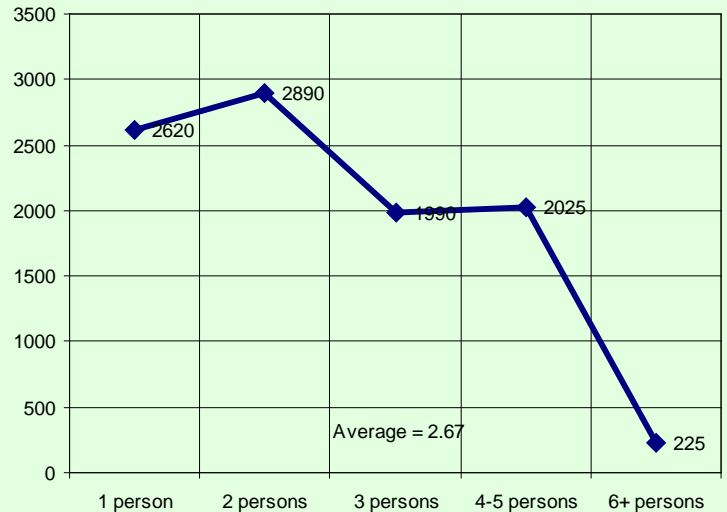

Census family is defined as a married couple and the children, if any, of either or both spouses; a couple living common law and the children, if any, of either or both partners; or, a lone parent of any marital status with at least one child living in the same dwelling and that child or those children. All members of a particular census family live in the same dwelling. A couple may be of opposite or same sex. Children may be children by birth, marriage or adoption regardless of their age or marital status as long as they live in the dwelling and do not have their own spouse or child living in the dwelling. A private household refers to a person or a group of persons (other than foreign residents) who occupy a private dwelling and do not have a usual place of residence elsewhere in Canada.

**Private Dwellings by Structure Type**

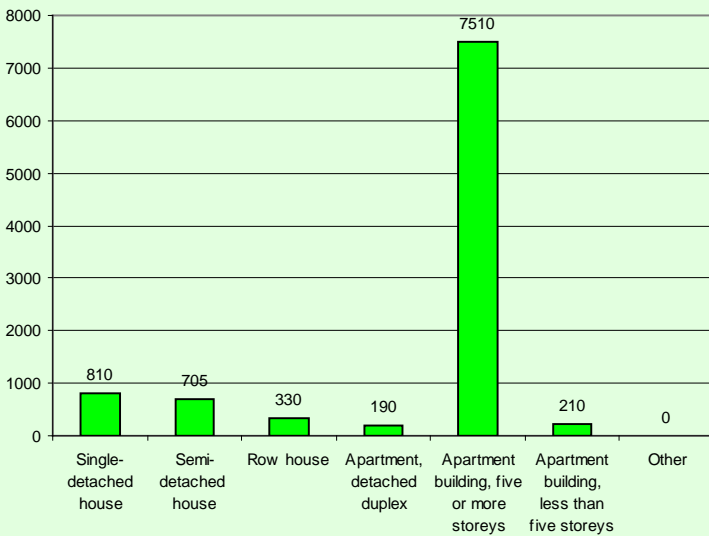

**Buildings by Period of Construction**

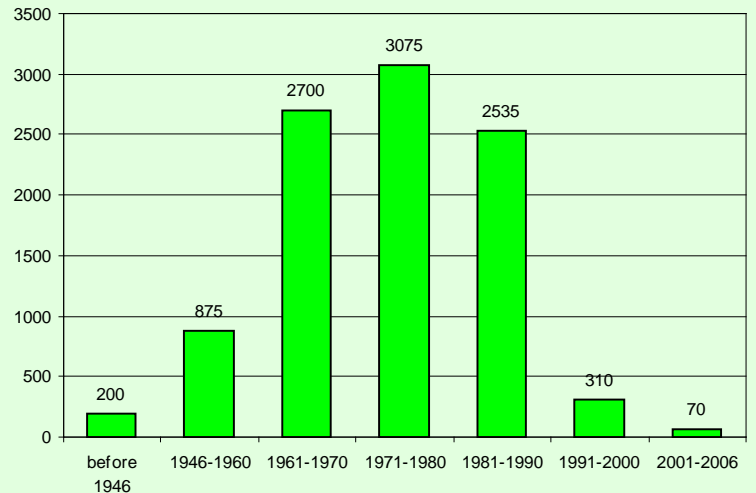

Couple Family Structure		
Category	Number	%
Total couple families by family structure	5,750	100.0
Married couples	5,395	93.8
Without children at home	2,135	37.1
With children at home	3,245	56.4
1 child	1,530	26.6
2 children	1,290	22.4
3 or more children	415	7.2
Common-law couples	350	6.1
Without children at home	200	3.5
With children at home	140	2.4
1 child	105	1.8
2 children	45	0.8
3 or more children	0	0.0

Lone-Parent Families		
Category	Number	%
Total lone-parent families by sex of parent	1,365	100.0
Female parent	1,145	83.9
1 child	750	54.9
2 children	280	20.5
3 or more children	110	8.1
Male parent	225	16.5
1 child	150	11.0
2 children	45	3.3
3 or more children	10	0.7

### Legal Marital Status

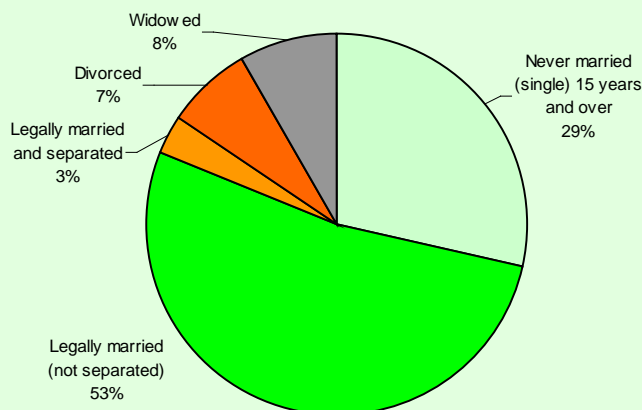

### Common-Law Status

