

Keymap

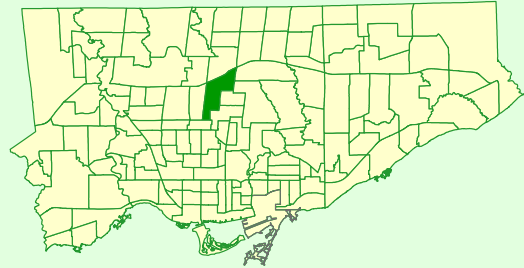

Comparison to All of Toronto	
% Renters	Lower
% Lone Parents	Lower
% Lone Seniors	Higher
% One-Family Dwellings	Bit Higher
% Multi-Family Dwellings	Much Lower
% Dwellings Requiring Major Repairs	Lower

Rented vs Owned Private Dwellings

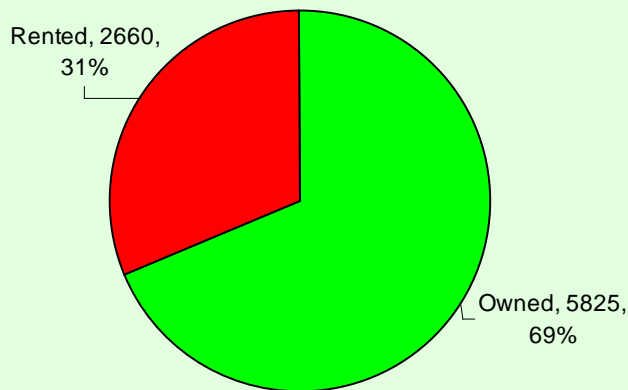

Condition of Dwellings (Needing Repairs)

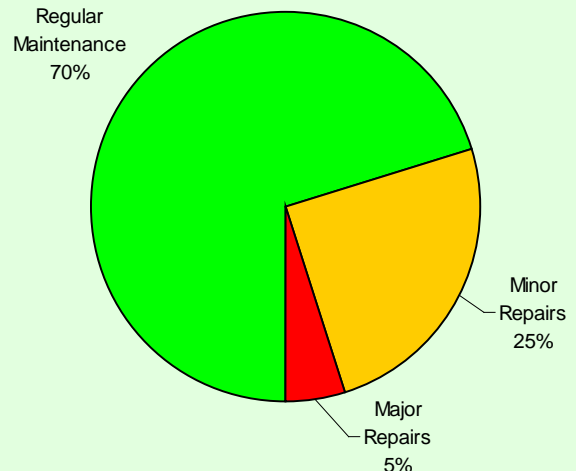

**Persons in Census Family**

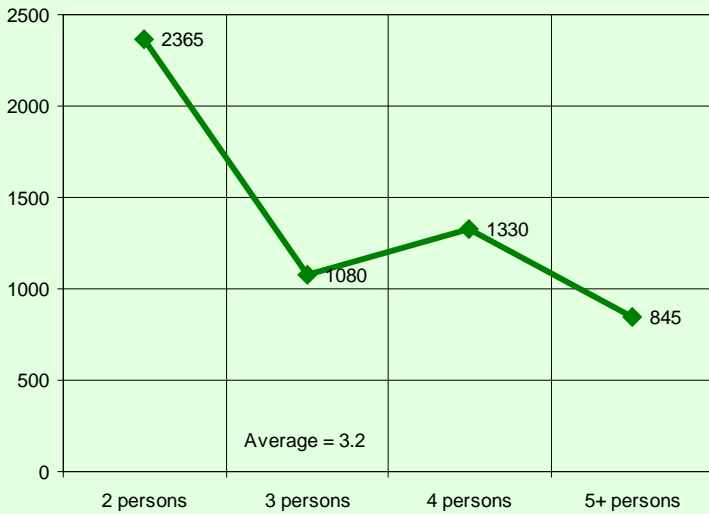

**Persons in Private Households**

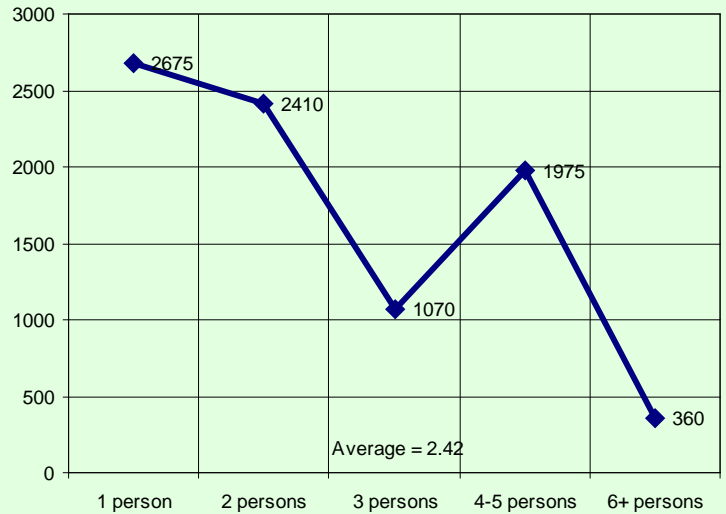

Census family is defined as a married couple and the children, if any, of either or both spouses; a couple living common law and the children, if any, of either or both partners; or, a lone parent of any marital status with at least one child living in the same dwelling and that child or those children. All members of a particular census family live in the same dwelling. A couple may be of opposite or same sex. Children may be children by birth, marriage or adoption regardless of their age or marital status as long as they live in the dwelling and do not have their own spouse or child living in the dwelling. A private household refers to a person or a group of persons (other than foreign residents) who occupy a private dwelling and do not have a usual place of residence elsewhere in Canada.

**Private Dwellings by Structure Type**

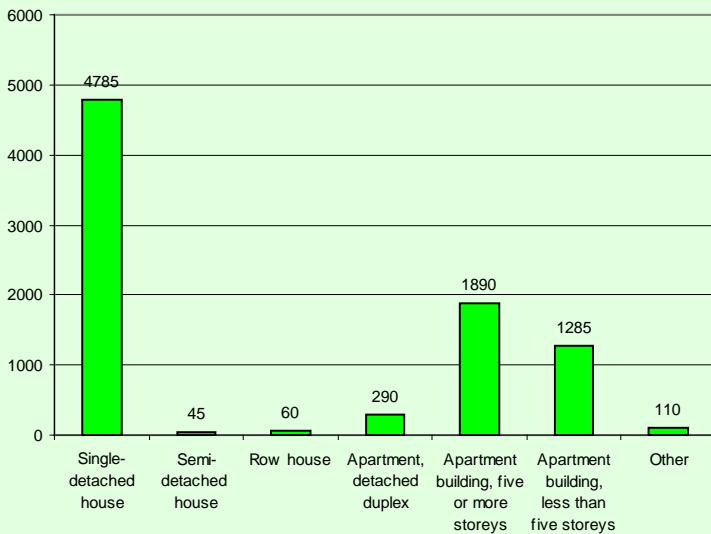

**Buildings by Period of Construction**

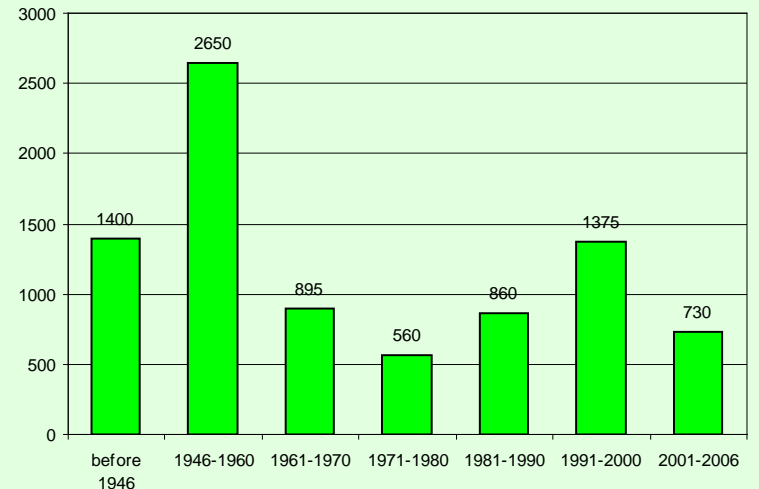

Couple Family Structure		
Category	Number	%
Total couple families by family structure	4,990	100.0
Married couples	4,650	93.2
Without children at home	1,700	34.1
With children at home	2,960	59.3
1 child	860	17.2
2 children	1,240	24.8
3 or more children	840	16.8
Common-law couples	340	6.8
Without children at home	230	4.6
With children at home	115	2.3
1 child	40	0.8
2 children	45	0.9
3 or more children	0	0.0

Lone-Parent Families		
Category	Number	%
Total lone-parent families by sex of parent	645	100.0
Female parent	515	79.8
1 child	355	55.0
2 children	120	18.6
3 or more children	30	4.7
Male parent	125	19.4
1 child	80	12.4
2 children	30	4.7
3 or more children	0	0.0

### Legal Marital Status

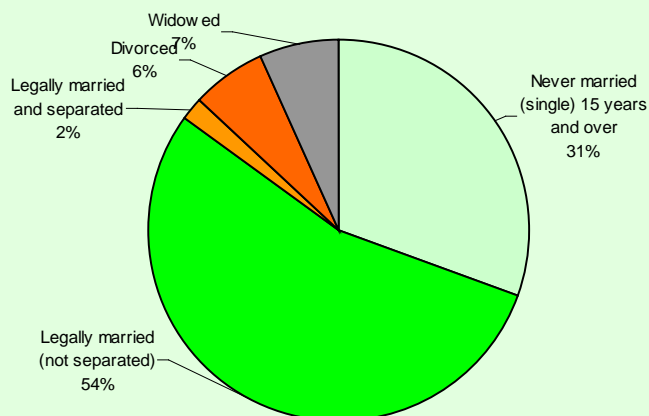

### Common-Law Status

