

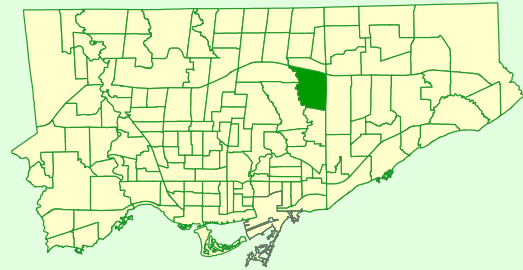

Keymap



Comparison to All of Toronto

% Renters	Higher
% Lone Parents	Bit Higher
% Lone Seniors	Bit Lower
% One-Family Dwellings	Bit Higher
% Multi-Family Dwellings	Lower
% Dwellings Requiring Major Repairs	Same

Rented vs Owned Private Dwellings

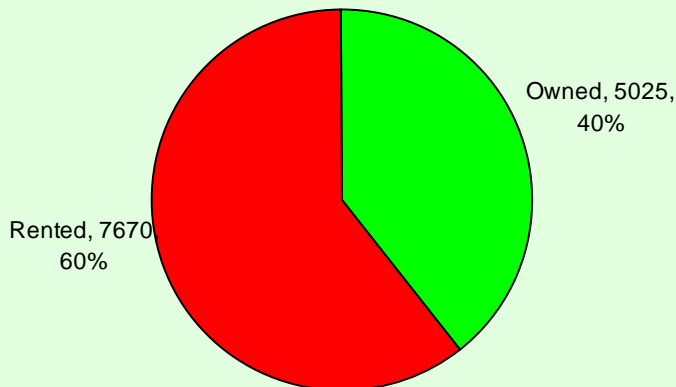

Condition of Dwellings (Needing Repairs)

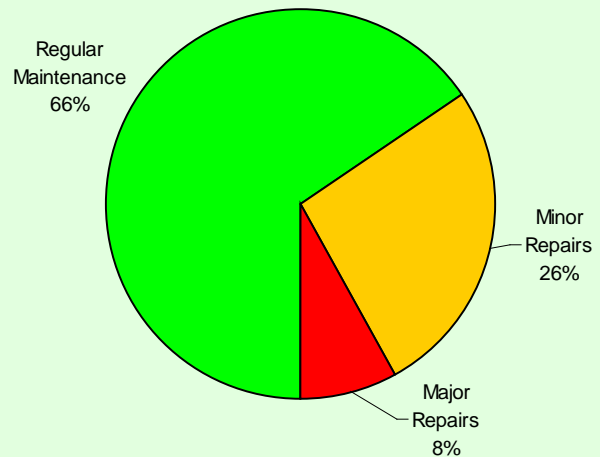

Persons in Census Family

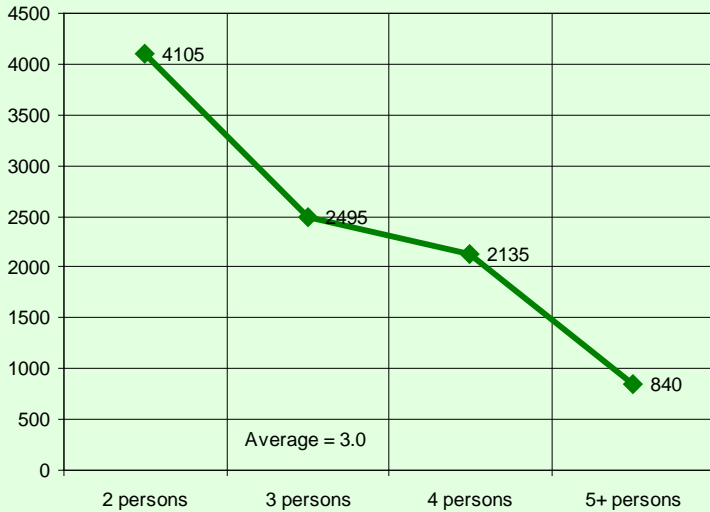

Persons in Private Households

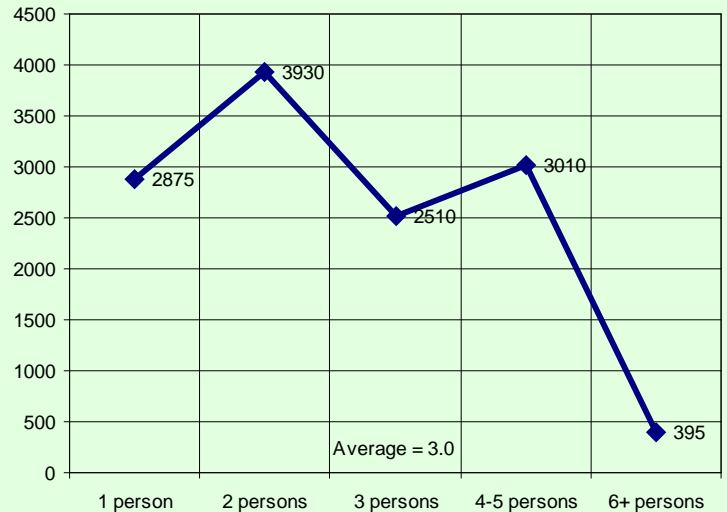

Census family is defined as a married couple and the children, if any, of either or both spouses; a couple living common law and the children, if any, of either or both partners; or, a lone parent of any marital status with at least one child living in the same dwelling and that child or those children. All members of a particular census family live in the same dwelling. A couple may be of opposite or same sex. Children may be children by birth, marriage or adoption regardless of their age or marital status as long as they live in the dwelling and do not have their own spouse or child living in the dwelling. A private household refers to a person or a group of persons (other than foreign residents) who occupy a private dwelling and do not have a usual place of residence elsewhere in Canada.

Private Dwellings by Structure Type

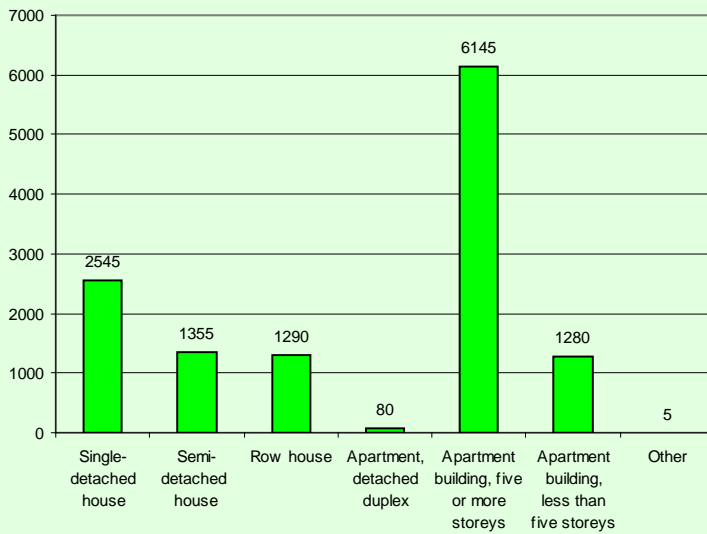

Buildings by Period of Construction

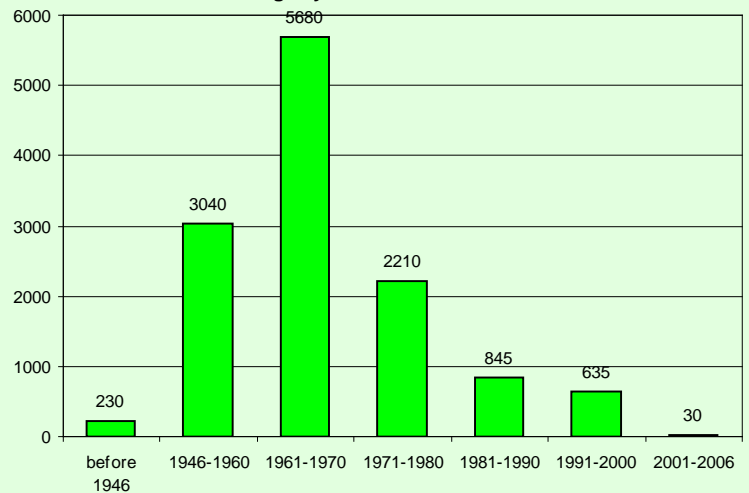

Couple Family Structure		
Category	Number	%
Total couple families by family structure	7,430	100.0
Married couples	6,750	90.8
Without children at home	2,450	33.0
With children at home	4,295	57.8
1 child	1,705	22.9
2 children	1,860	25.0
3 or more children	720	9.7
Common-law couples	680	9.2
Without children at home	345	4.6
With children at home	320	4.3
1 child	165	2.2
2 children	140	1.9
3 or more children	35	0.5

Lone-Parent Families		
Category	Number	%
Total lone-parent families by sex of parent	2,155	100.0
Female parent	1,860	86.3
1 child	1,115	51.7
2 children	560	26.0
3 or more children	200	9.3
Male parent	275	12.8
1 child	180	8.4
2 children	55	2.6
3 or more children	45	2.1

Legal Marital Status

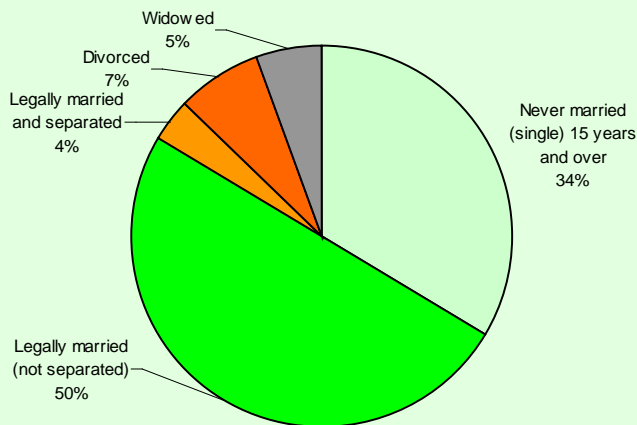

Common-Law Status

