

Keymap

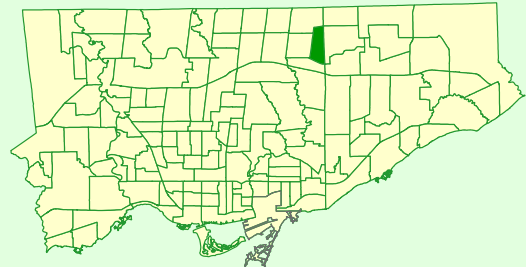

Comparison to All of Toronto

% Renters	Lower
% Lone Parents	Lower
% Lone Seniors	Lower
% One-Family Dwellings	Bit Higher
% Multi-Family Dwellings	Much Higher
% Dwellings Requiring Major Repairs	Lower

Rented vs Owned Private Dwellings

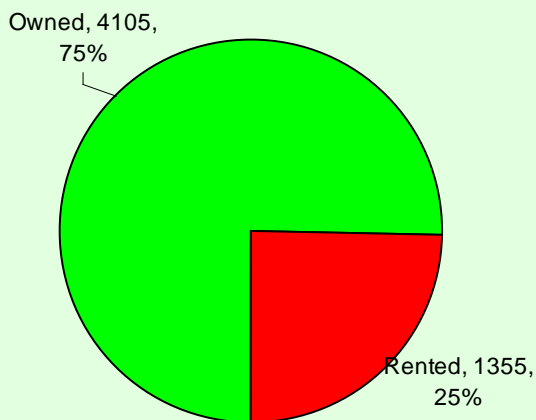

Condition of Dwellings (Needing Repairs)

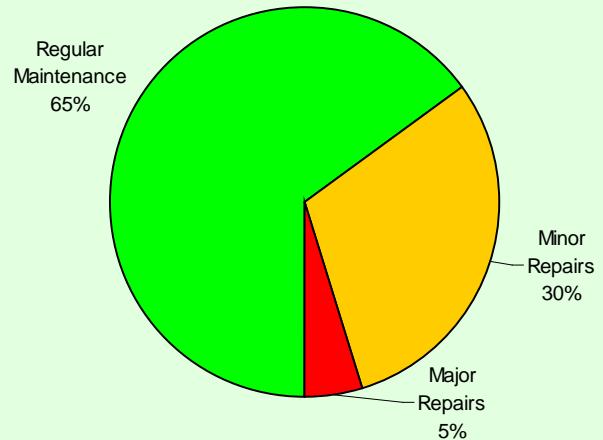

Persons in Census Family

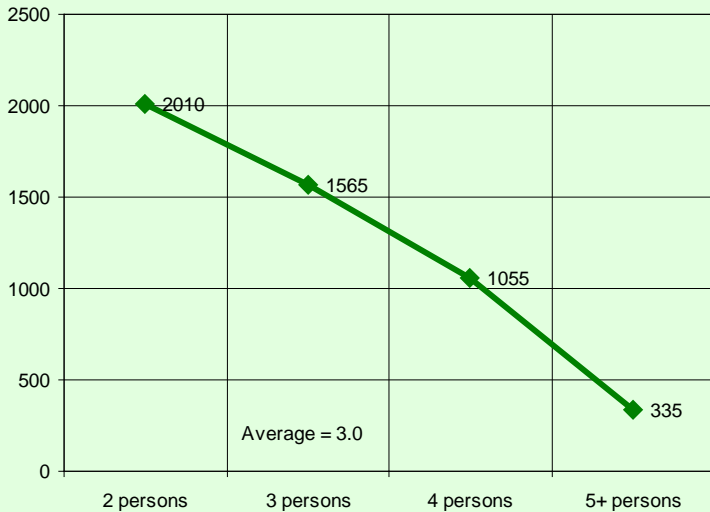

Persons in Private Households

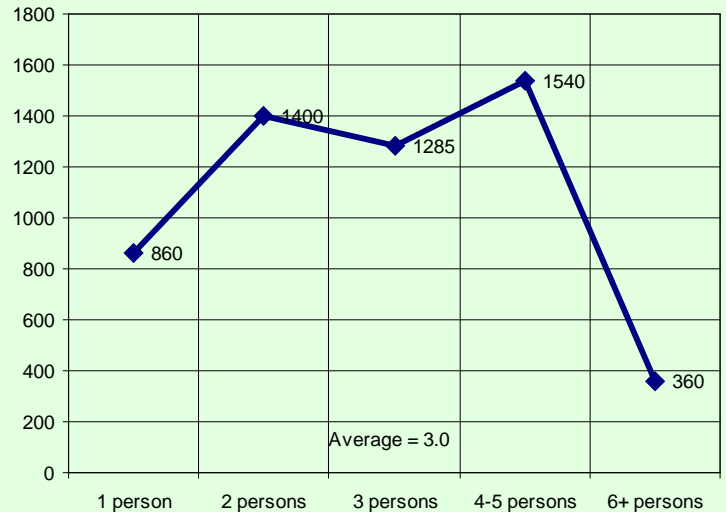

Census family is defined as a married couple and the children, if any, of either or both spouses; a couple living common law and the children, if any, of either or both partners; or, a lone parent of any marital status with at least one child living in the same dwelling and that child or those children. All members of a particular census family live in the same dwelling. A couple may be of opposite or same sex. Children may be children by birth, marriage or adoption regardless of their age or marital status as long as they live in the dwelling and do not have their own spouse or child living in the dwelling. A private household refers to a person or a group of persons (other than foreign residents) who occupy a private dwelling and do not have a usual place of residence elsewhere in Canada.

Private Dwellings by Structure Type

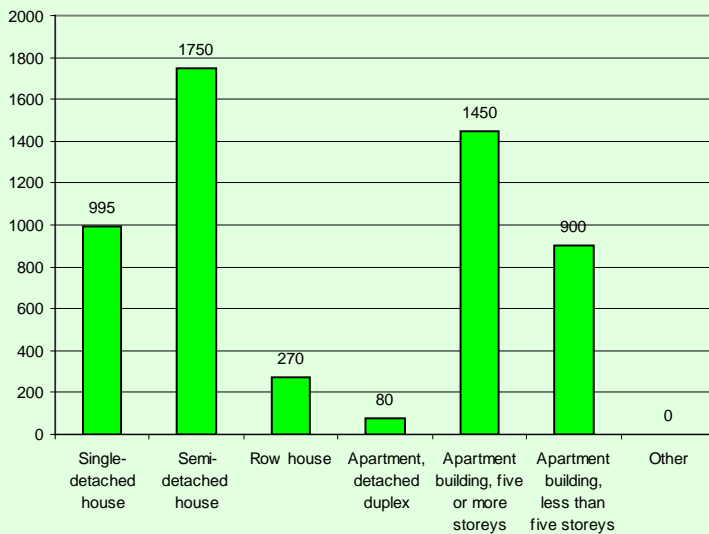

Buildings by Period of Construction

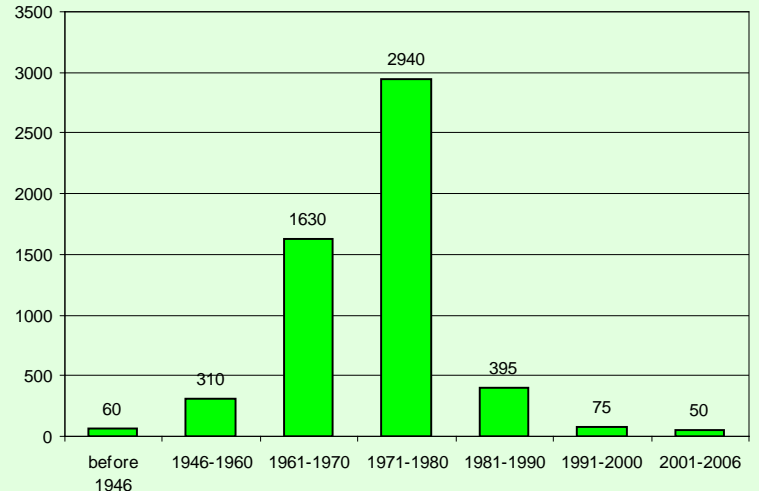

Couple Family Structure		
Category	Number	%
Total couple families by family structure	4,155	100.0
Married couples	3,980	95.8
Without children at home	1,390	33.5
With children at home	2,600	62.6
1 child	1,275	30.7
2 children	1,010	24.3
3 or more children	320	7.7
Common-law couples	170	4.1
Without children at home	115	2.8
With children at home	50	1.2
1 child	30	0.7
2 children	10	0.2
3 or more children	0	0.0

Lone-Parent Families		
Category	Number	%
Total lone-parent families by sex of parent	805	100.0
Female parent	655	81.4
1 child	410	50.9
2 children	190	23.6
3 or more children	45	5.6
Male parent	145	18.0
1 child	90	11.2
2 children	50	6.2
3 or more children	0	0.0

Legal Marital Status

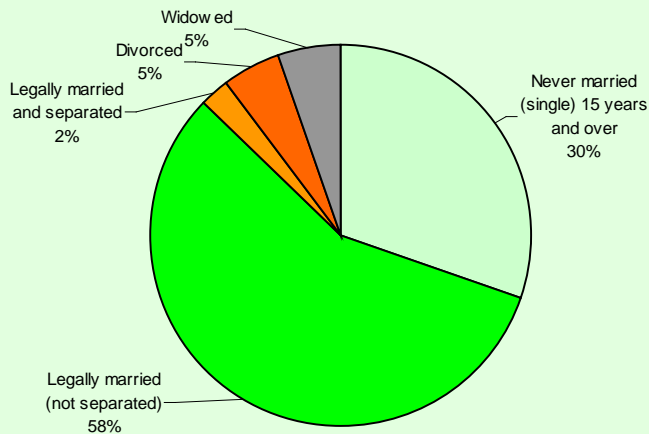

Common-Law Status

