

Keymap

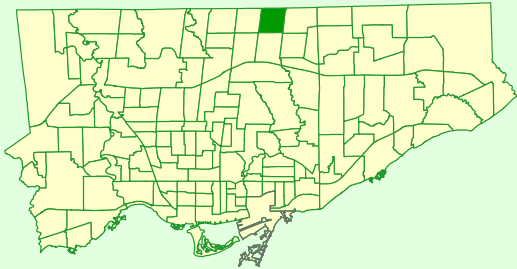

Comparison to All of Toronto

% Renters	Bit Lower
% Lone Parents	Lower
% Lone Seniors	Lower
% One-Family Dwellings	Bit Higher
% Multi-Family Dwellings	Bit Higher
% Dwellings Requiring Major Repairs	Lower

Rented vs Owned Private Dwellings

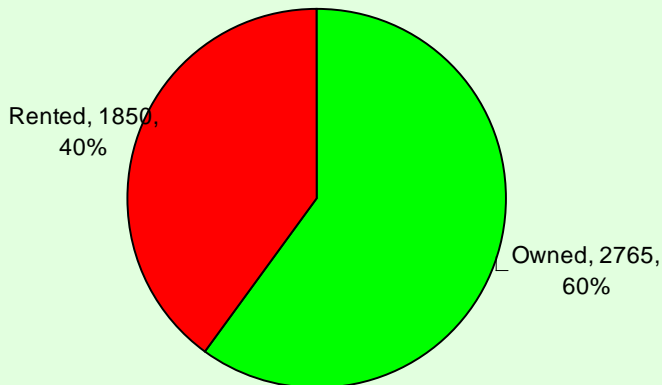

Condition of Dwellings (Needing Repairs)

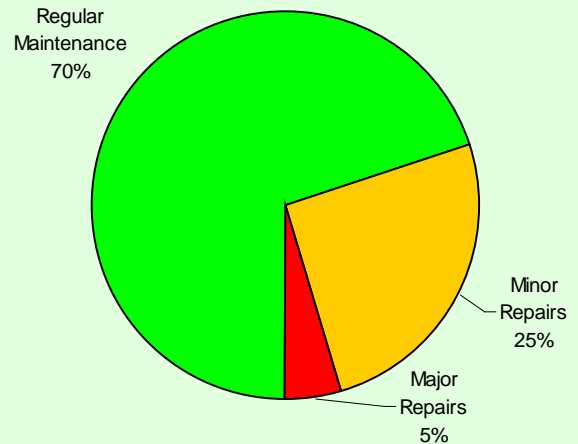

Persons in Census Family

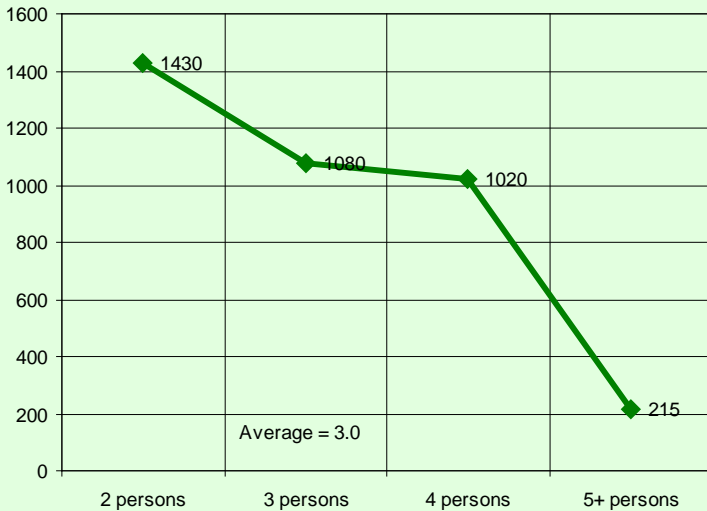

Persons in Private Households

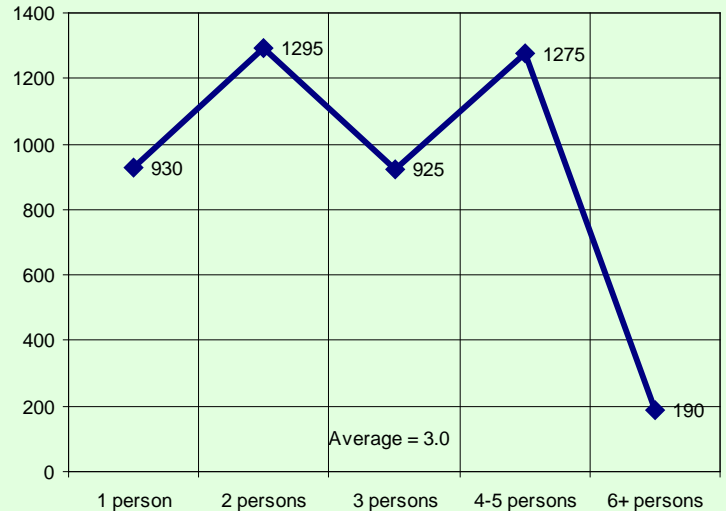

Census family is defined as a married couple and the children, if any, of either or both spouses; a couple living common law and the children, if any, of either or both partners; or, a lone parent of any marital status with at least one child living in the same dwelling and that child or those children. All members of a particular census family live in the same dwelling. A couple may be of opposite or same sex. Children may be children by birth, marriage or adoption regardless of their age or marital status as long as they live in the dwelling and do not have their own spouse or child living in the dwelling. A private household refers to a person or a group of persons (other than foreign residents) who occupy a private dwelling and do not have a usual place of residence elsewhere in Canada.

Private Dwellings by Structure Type

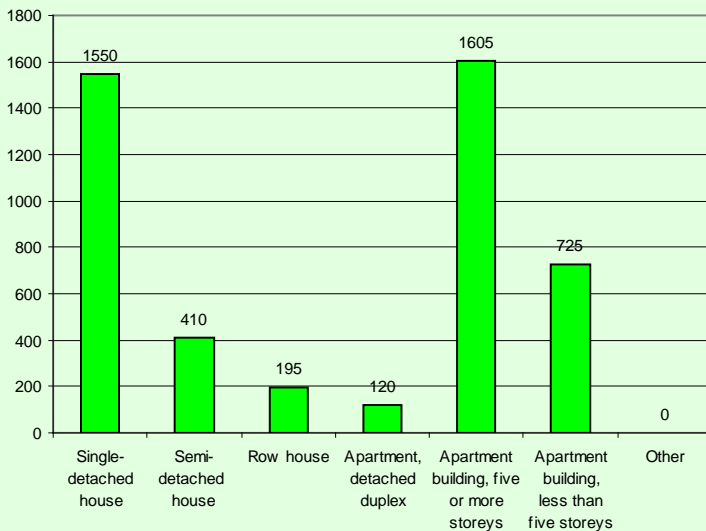

Buildings by Period of Construction

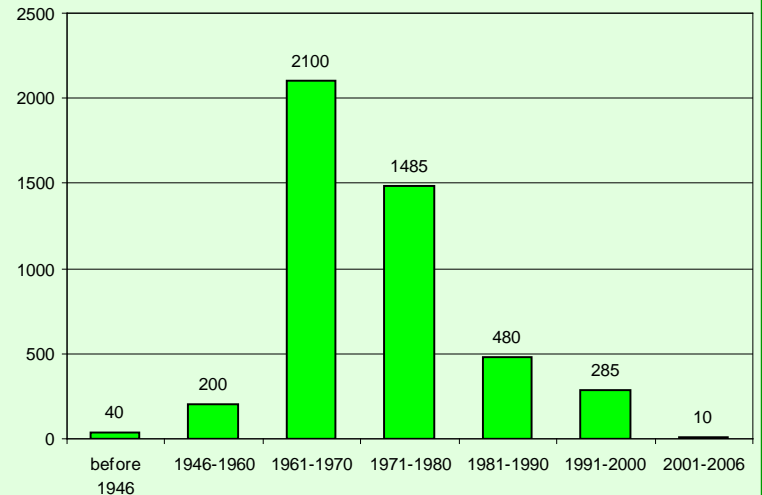

Couple Family Structure		
Category	Number	%
Total couple families by family structure	3,215	100.0
Married couples	3,115	96.9
Without children at home	1,120	34.8
With children at home	1,995	62.1
1 child	835	26.0
2 children	960	29.9
3 or more children	200	6.2
Common-law couples	95	3.0
Without children at home	50	1.6
With children at home	50	1.6
1 child	40	1.2
2 children	10	0.3
3 or more children	0	0.0

Lone-Parent Families		
Category	Number	%
Total lone-parent families by sex of parent	535	100.0
Female parent	440	82.2
1 child	190	35.5
2 children	170	31.8
3 or more children	70	13.1
Male parent	90	16.8
1 child	65	12.1
2 children	30	5.6
3 or more children	0	0.0

Legal Marital Status

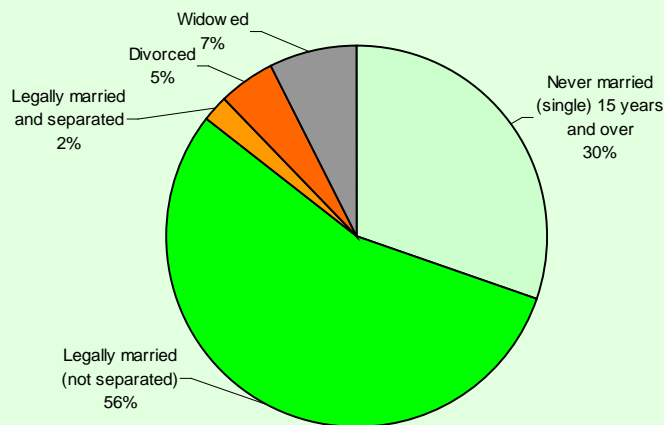

Common-Law Status

