

Keymap

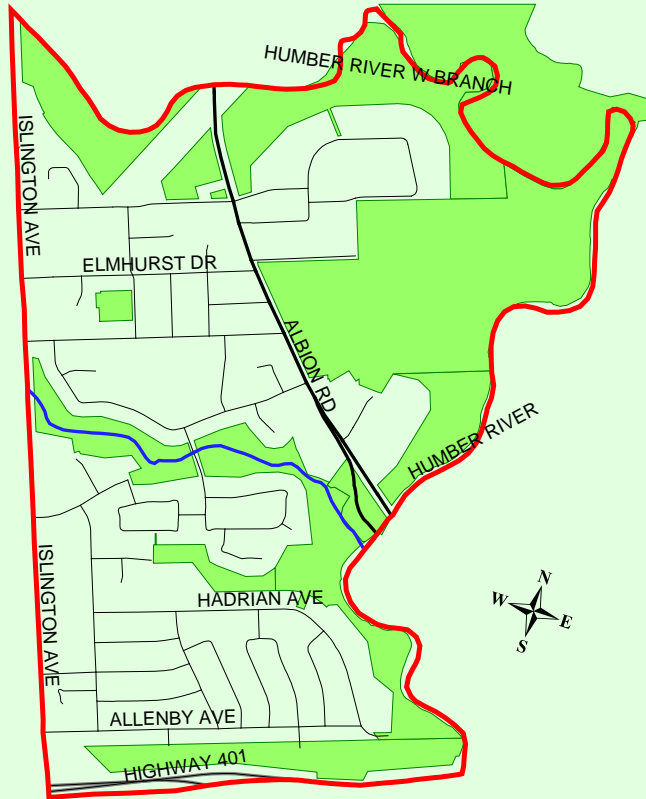
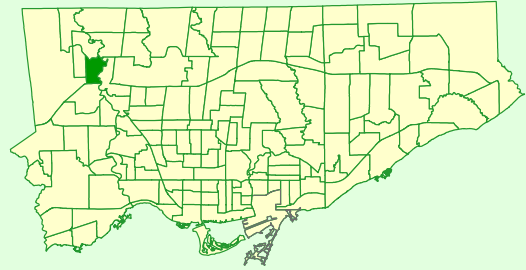

Comparison to All of Toronto

% Renters	Bit Lower
% Lone Parents	Higher
% Lone Seniors	Much Lower
% One-Family Dwellings	Higher
% Multi-Family Dwellings	Much Higher
% Dwellings Requiring Major Repairs	Higher

Rented vs Owned Private Dwellings

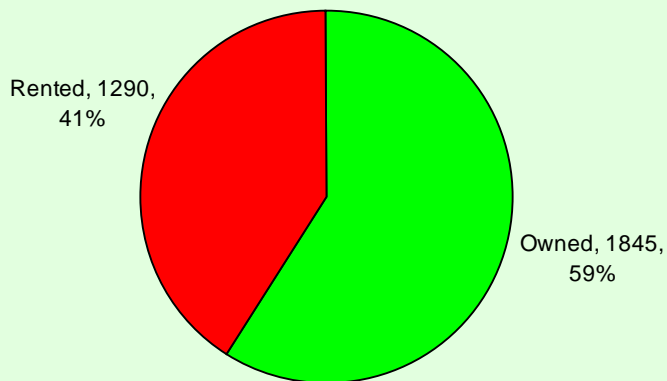

Condition of Dwellings
(Needing Repairs)

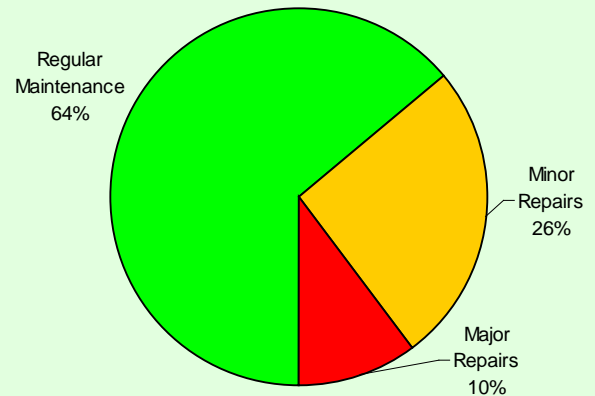

Persons in Census Family

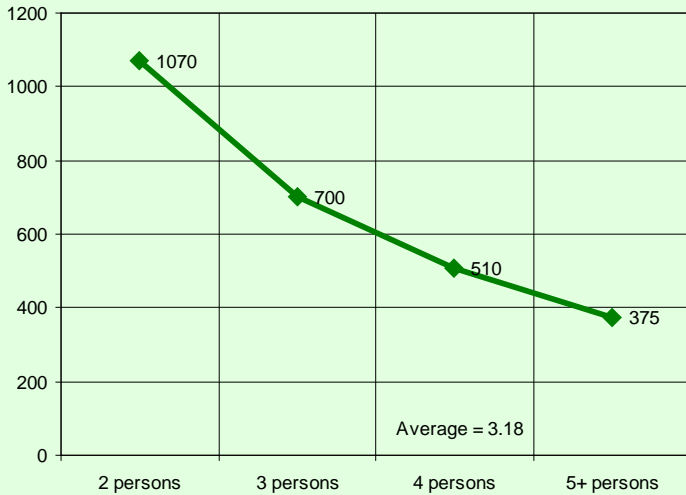

Persons in Private Households

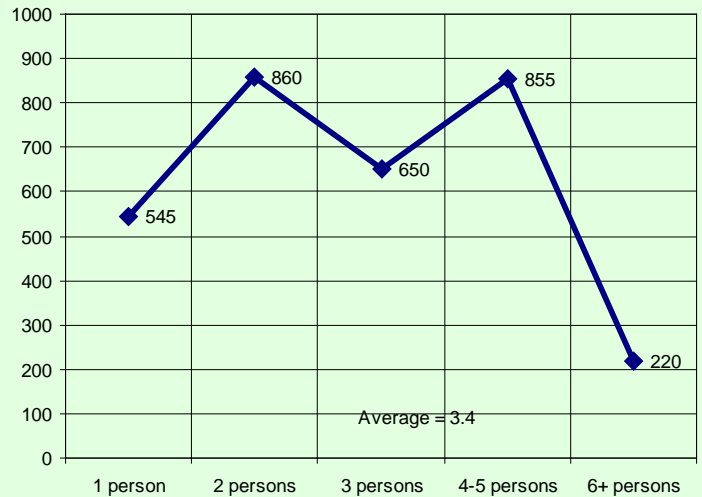

Census family is defined as a married couple and the children, if any, of either or both spouses; a couple living common law and the children, if any, of either or both partners; or, a lone parent of any marital status with at least one child living in the same dwelling and that child or those children. All members of a particular census family live in the same dwelling. A couple may be of opposite or same sex. Children may be children by birth, marriage or adoption regardless of their age or marital status as long as they live in the dwelling and do not have their own spouse or child living in the dwelling. A private household refers to a person or a group of persons (other than foreign residents) who occupy a private dwelling and do not have a usual place of residence elsewhere in Canada.

Private Dwellings by Structure Type

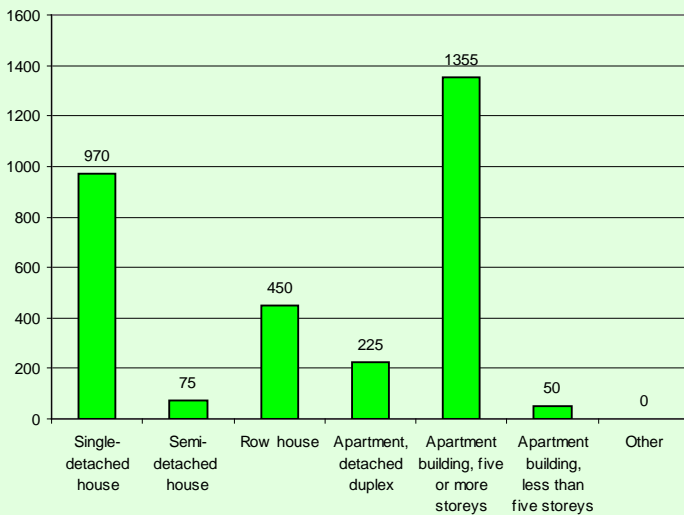

Buildings by Period of Construction

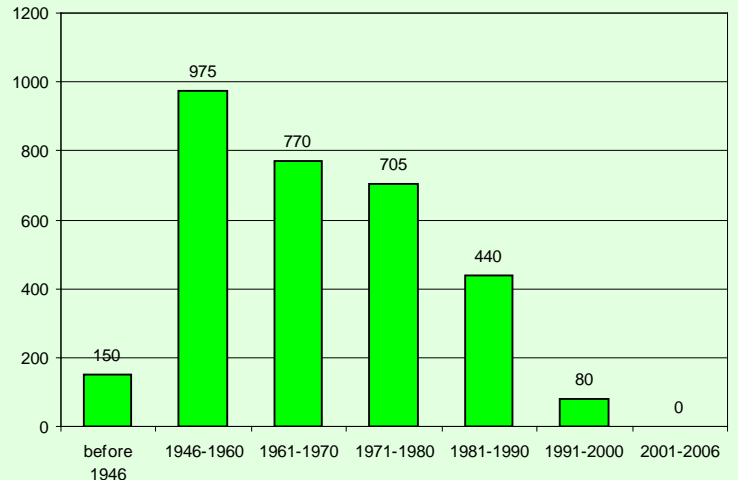

Couple Family Structure		
Category	Number	%
Total couple families by family structure	1,880	100.0
Married couples	1,705	90.7
Without children at home	600	31.9
With children at home	1,110	59.0
1 child	440	23.4
2 children	360	19.1
3 or more children	300	16.0
Common-law couples	180	9.6
Without children at home	85	4.5
With children at home	95	5.1
1 child	40	2.1
2 children	45	2.4
3 or more children	10	0.5

Lone-Parent Families		
Category	Number	%
Total lone-parent families by sex of parent	775	100.0
Female parent	685	88.4
1 child	315	40.6
2 children	200	25.8
3 or more children	160	20.6
Male parent	85	11.0
1 child	65	8.4
2 children	15	1.9
3 or more children	0	0.0

Legal Marital Status

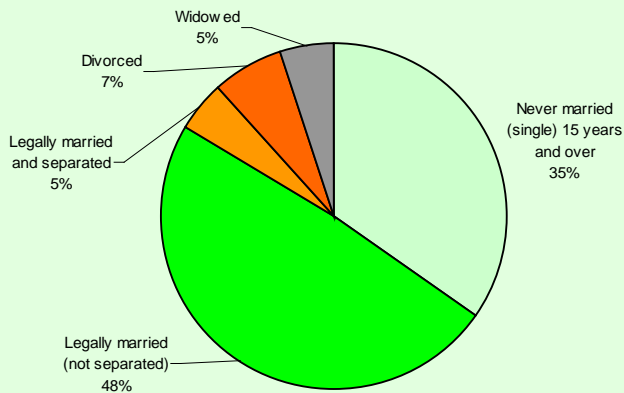

Common-Law Status

