

Keymap

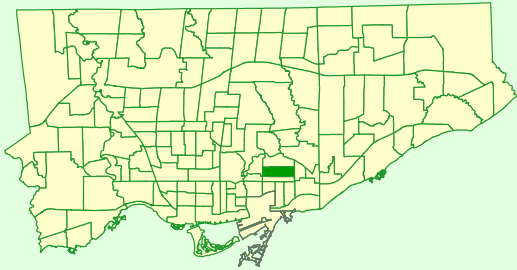

Comparison to All of Toronto

% Renters	Lower
% Lone Parents	Bit Lower
% Lone Seniors	Same
% One-Family Dwellings	Same
% Multi-Family Dwellings	Lower
% Dwellings Requiring Major Repairs	Higher

Rented vs Owned Private Dwellings

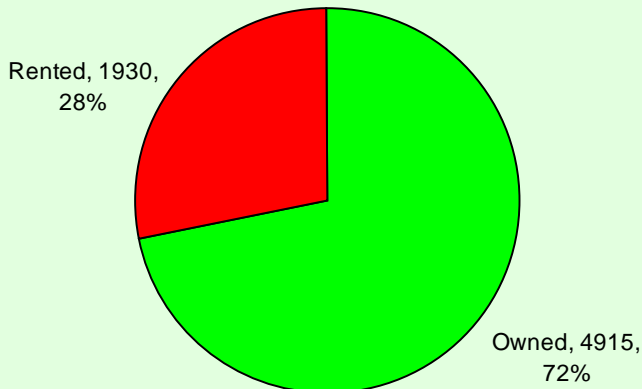

Condition of Dwellings (Needing Repairs)

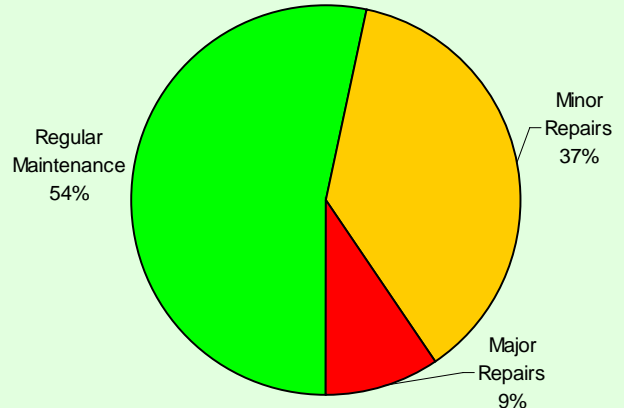

Persons in Census Family

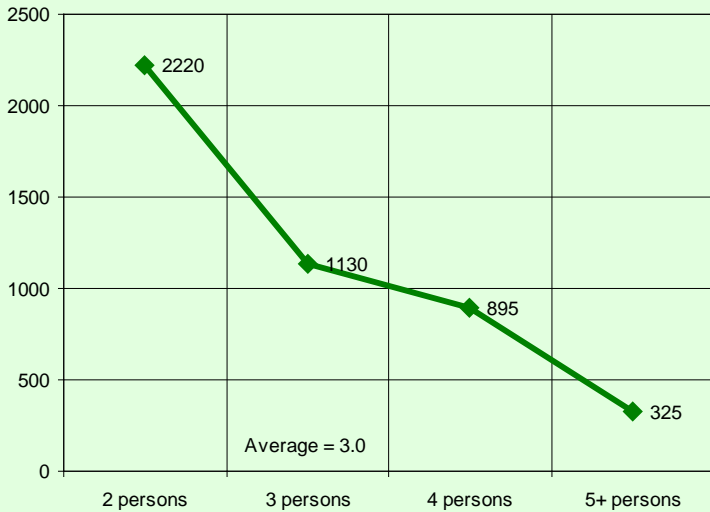

Persons in Private Households

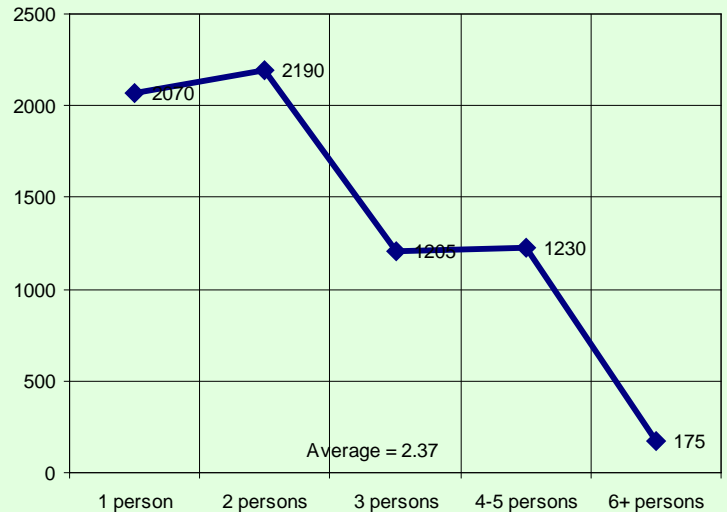

Census family is defined as a married couple and the children, if any, of either or both spouses; a couple living common law and the children, if any, of either or both partners; or, a lone parent of any marital status with at least one child living in the same dwelling and that child or those children. All members of a particular census family live in the same dwelling. A couple may be of opposite or same sex. Children may be children by birth, marriage or adoption regardless of their age or marital status as long as they live in the dwelling and do not have their own spouse or child living in the dwelling. A private household refers to a person or a group of persons (other than foreign residents) who occupy a private dwelling and do not have a usual place of residence elsewhere in Canada.

Private Dwellings by Structure Type

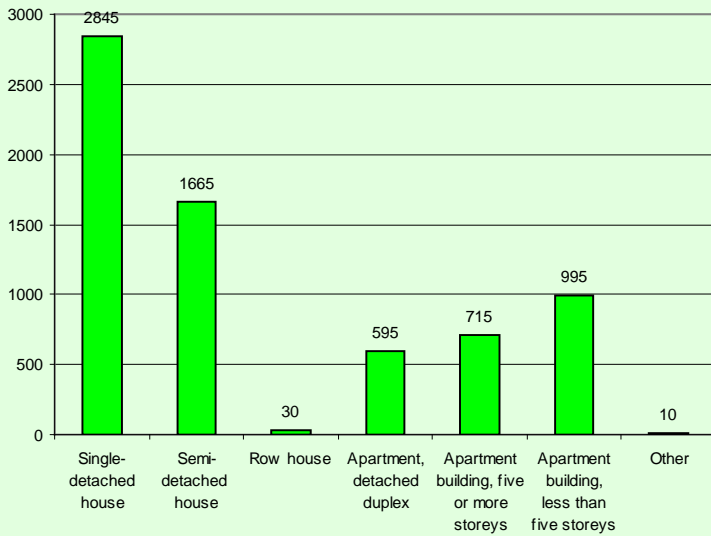

Buildings by Period of Construction

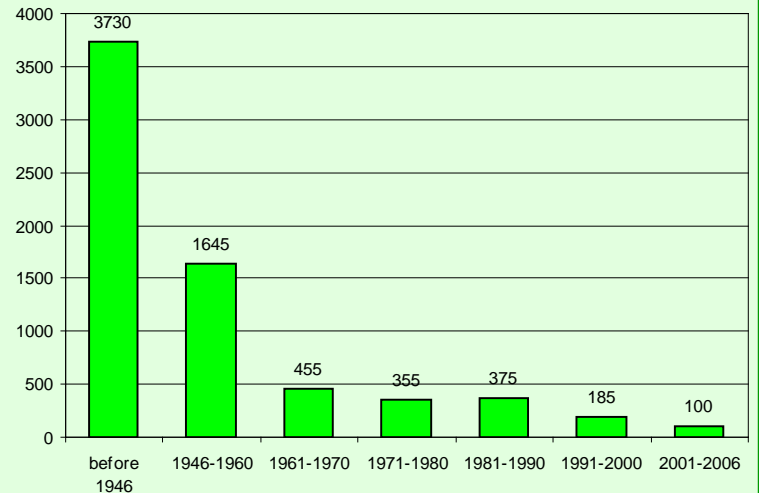

Couple Family Structure		
Category	Number	%
Total couple families by family structure	3,750	100.0
Married couples	3,210	85.6
Without children at home	1,245	33.2
With children at home	1,965	52.4
1 child	830	22.1
2 children	830	22.1
3 or more children	300	8.0
Common-law couples	540	14.4
Without children at home	370	9.9
With children at home	165	4.4
1 child	100	2.7
2 children	35	0.9
3 or more children	30	0.8

Lone-Parent Families		
Category	Number	%
Total lone-parent families by sex of parent	835	100.0
Female parent	730	87.4
1 child	525	62.9
2 children	185	22.2
3 or more children	15	1.8
Male parent	110	13.2
1 child	85	10.2
2 children	20	2.4
3 or more children	0	0.0

Legal Marital Status

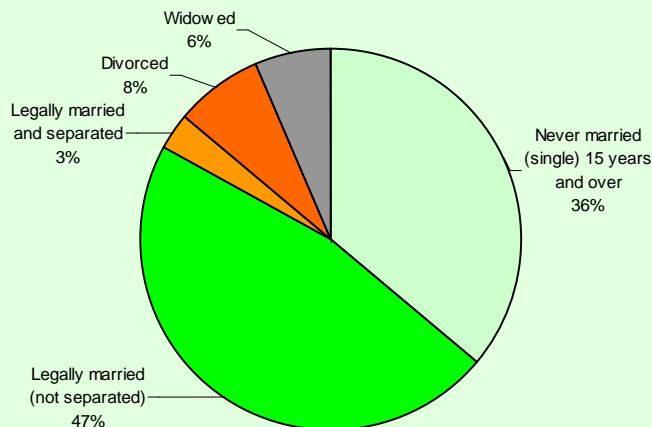

Common-Law Status

