

Keymap

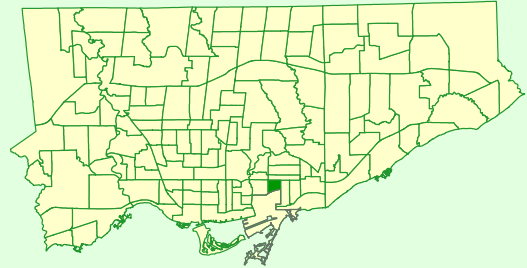

Comparison to All of Toronto

% Renters	Same
% Lone Parents	Higher
% Lone Seniors	Bit Lower
% One-Family Dwellings	Bit Lower
% Multi-Family Dwellings	Bit Higher
% Dwellings Requiring Major Repairs	Much Higher

Rented vs Owned Private Dwellings

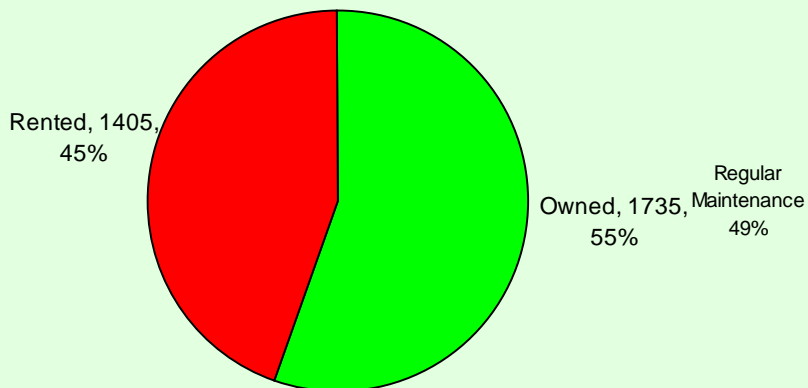

Condition of Dwellings (Needing Repairs)

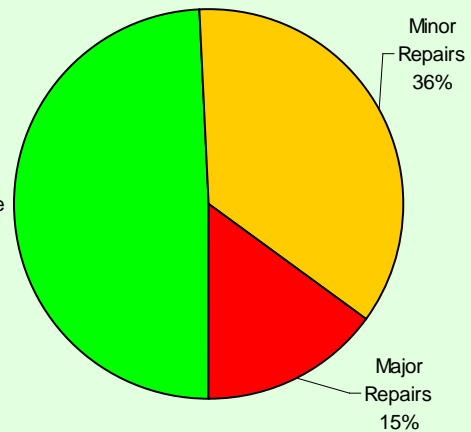

Persons in Census Family

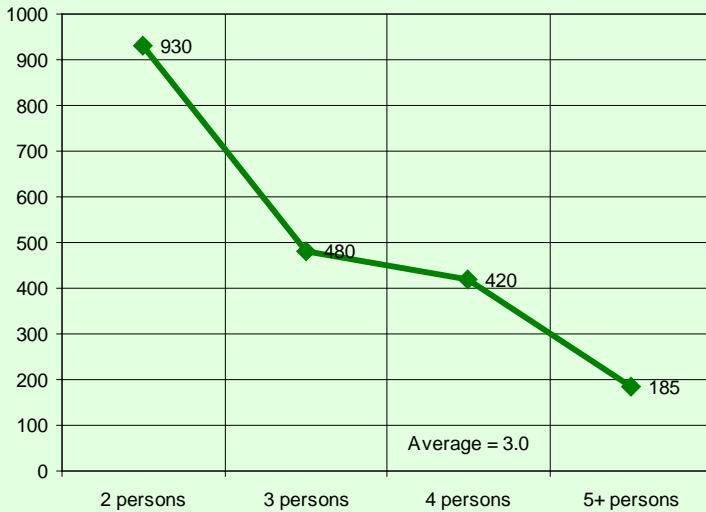

Persons in Private Households

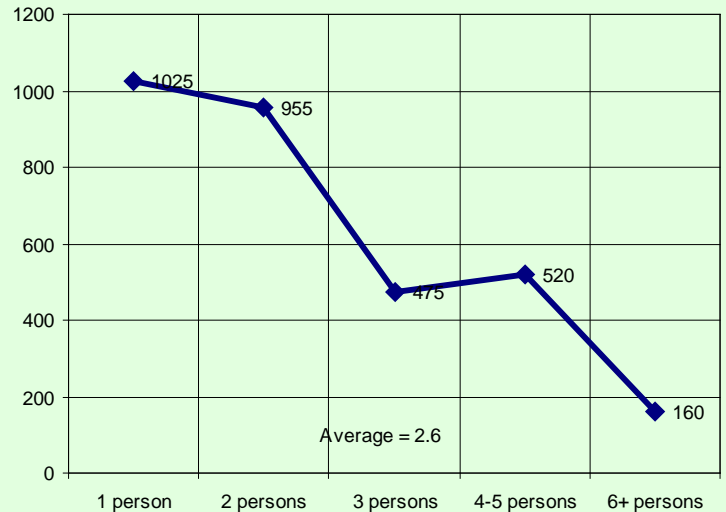

Census family is defined as a married couple and the children, if any, of either or both spouses; a couple living common law and the children, if any, of either or both partners; or, a lone parent of any marital status with at least one child living in the same dwelling and that child or those children. All members of a particular census family live in the same dwelling. A couple may be of opposite or same sex. Children may be children by birth, marriage or adoption regardless of their age or marital status as long as they live in the dwelling and do not have their own spouse or child living in the dwelling. A private household refers to a person or a group of persons (other than foreign residents) who occupy a private dwelling and do not have a usual place of residence elsewhere in Canada.

Private Dwellings by Structure Type

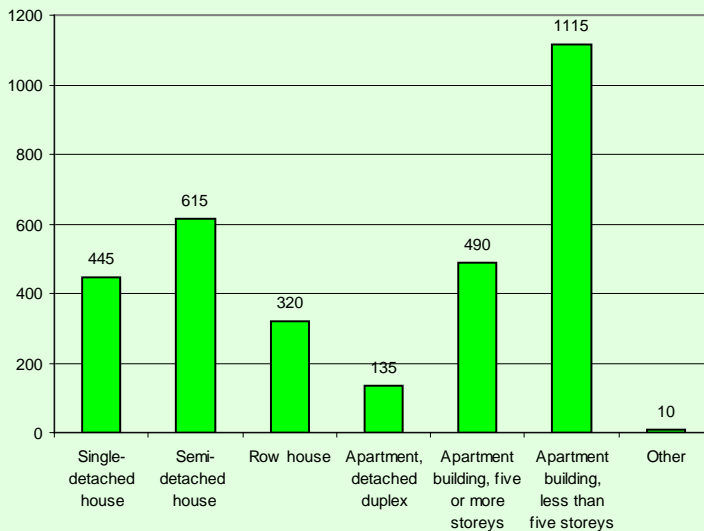

Buildings by Period of Construction

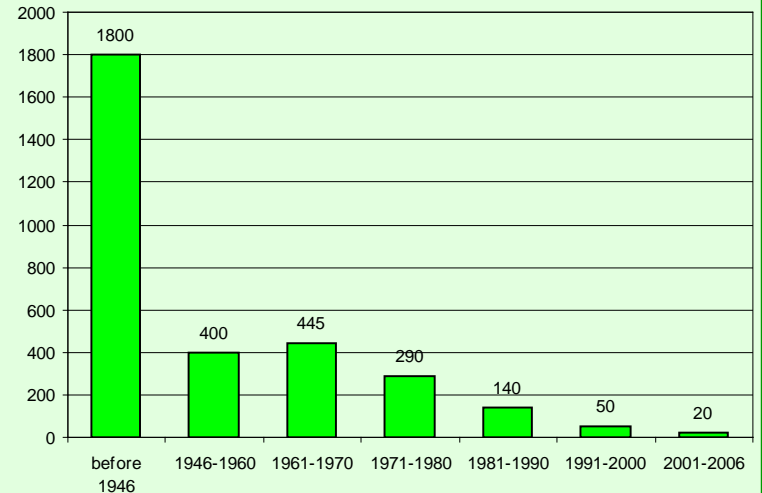

Couple Family Structure		
Category	Number	%
Total couple families by family structure	1,510	100.0
Married couples	1,180	78.1
Without children at home	435	28.8
With children at home	750	49.7
1 child	260	17.2
2 children	340	22.5
3 or more children	145	9.6
Common-law couples	325	21.5
Without children at home	195	12.9
With children at home	135	8.9
1 child	80	5.3
2 children	35	2.3
3 or more children	15	1.0

Lone-Parent Families		
Category	Number	%
Total lone-parent families by sex of parent	510	100.0
Female parent	450	88.2
1 child	260	51.0
2 children	125	24.5
3 or more children	65	12.7
Male parent	60	11.8
1 child	45	8.8
2 children	10	2.0
3 or more children	10	2.0

Legal Marital Status

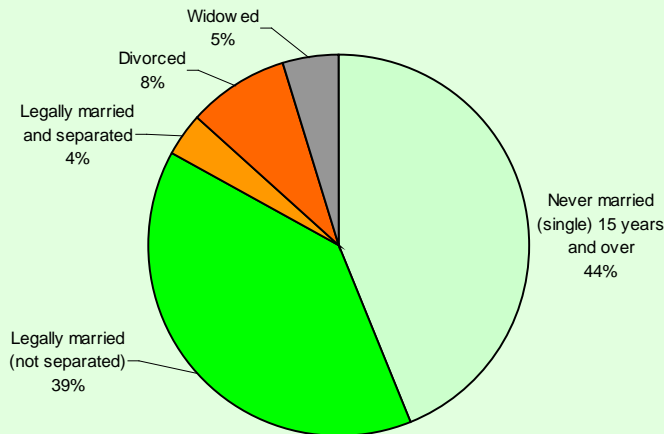

Common-Law Status

