

Keymap

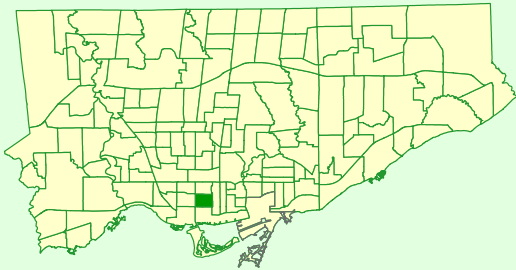

### Comparison to All of Toronto

% Renters	Much Higher
% Lone Parents	Higher
% Lone Seniors	Higher
% One-Family Dwellings	Lower
% Multi-Family Dwellings	Same
% Dwellings Requiring Major Repairs	Bit Higher

### Rented vs Owned Private Dwellings

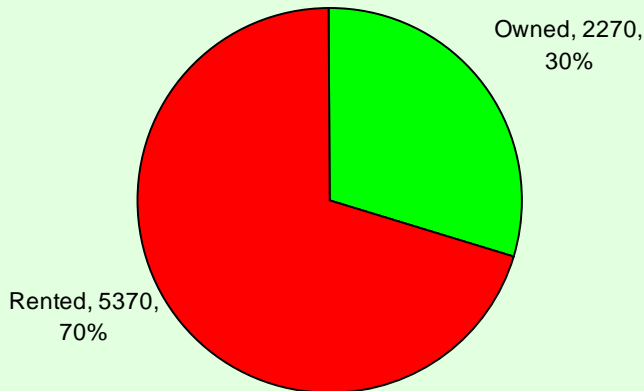

### Condition of Dwellings (Needing Repairs)

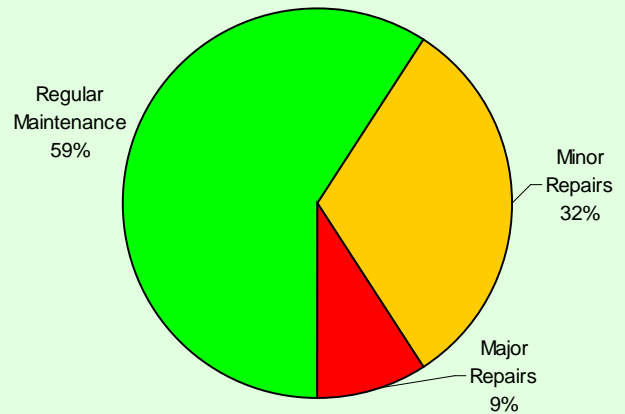

### Persons in Census Family

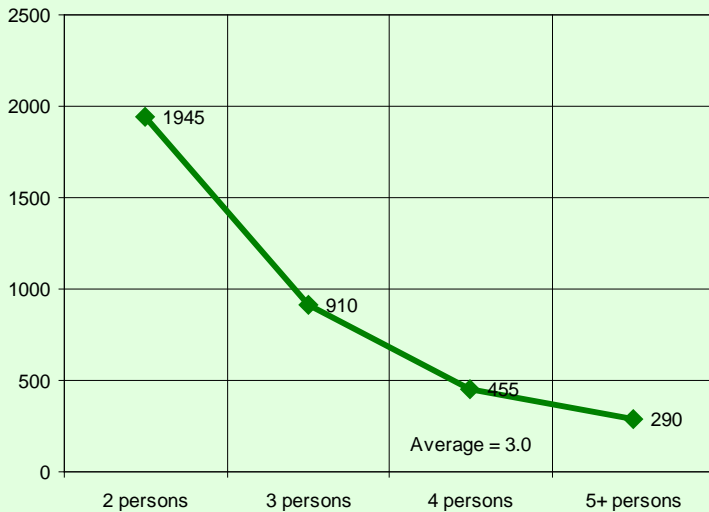

### Persons in Private Households

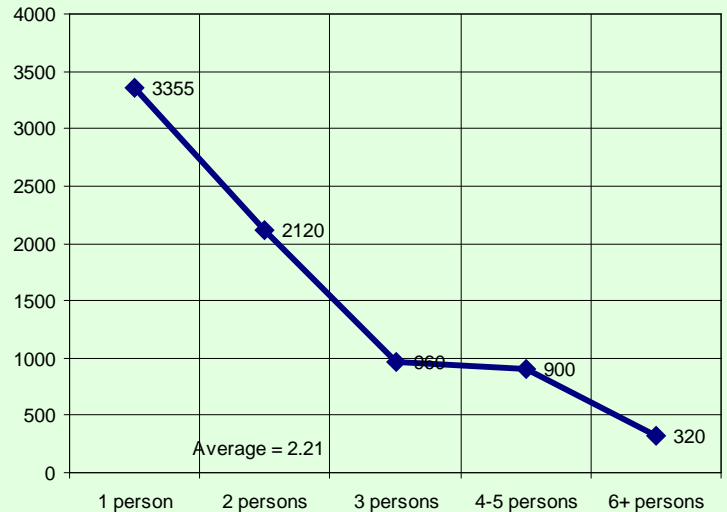

Census family is defined as a married couple and the children, if any, of either or both spouses; a couple living common law and the children, if any, of either or both partners; or, a lone parent of any marital status with at least one child living in the same dwelling and that child or those children. All members of a particular census family live in the same dwelling. A couple may be of opposite or same sex. Children may be children by birth, marriage or adoption regardless of their age or marital status as long as they live in the dwelling and do not have their own spouse or child living in the dwelling. A private household refers to a person or a group of persons (other than foreign residents) who occupy a private dwelling and do not have a usual place of residence elsewhere in Canada.

### Private Dwellings by Structure Type

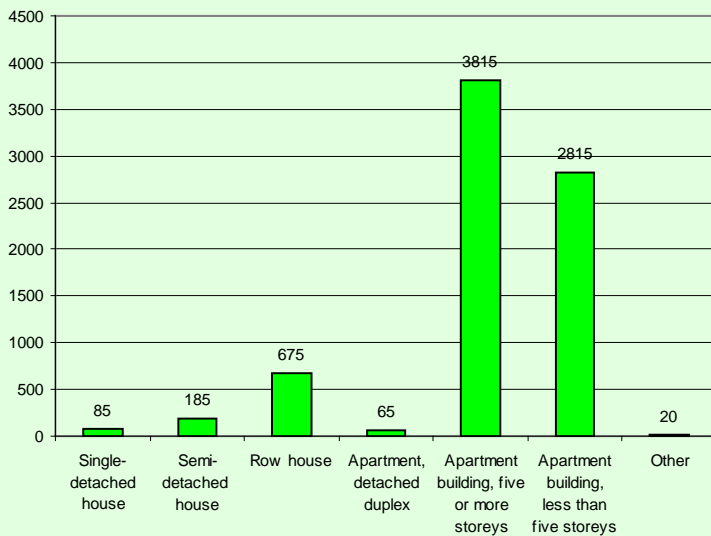

### Buildings by Period of Construction

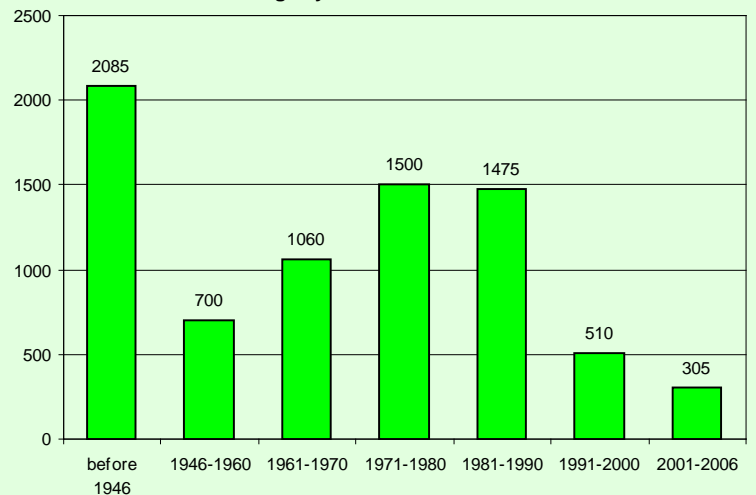

Couple Family Structure		
Category	Number	%
Total couple families by family structure	2,600	100.0
Married couples	2,130	81.9
Without children at home	955	36.7
With children at home	1,180	45.4
1 child	570	21.9
2 children	380	14.6
3 or more children	220	8.5
Common-law couples	465	17.9
Without children at home	405	15.6
With children at home	70	2.7
1 child	40	1.5
2 children	10	0.4
3 or more children	0	0.0

Lone-Parent Families		
Category	Number	%
Total lone-parent families by sex of parent	1,005	100.0
Female parent	755	75.1
1 child	440	43.8
2 children	190	18.9
3 or more children	110	10.9
Male parent	255	25.4
1 child	135	13.4
2 children	90	9.0
3 or more children	10	1.0

### Legal Marital Status

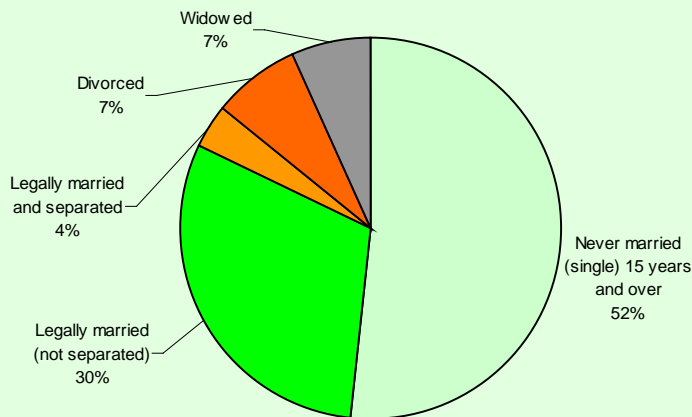

### Common-Law Status

