

Please note that due to suppression by Statistics Canada the red highlighted area is not included in the profile statistics.

Due to changes in the definition of place of residence for students the 2001 and 2006 numbers are not directly comparable.

Keymap

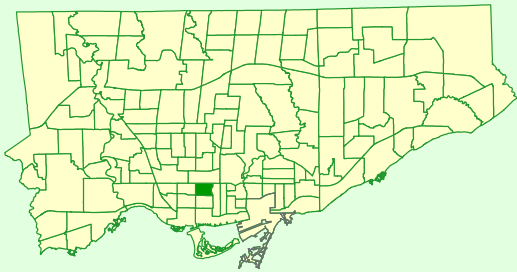

Comparison to All of Toronto

% Renters	Higher
% Lone Parents	Bit Lower
% Lone Seniors	Lower
% One-Family Dwellings	Lower
% Multi-Family Dwellings	Much Lower
% Dwellings Requiring Major Repairs	Bit Higher

Rented vs Owned Private Dwellings

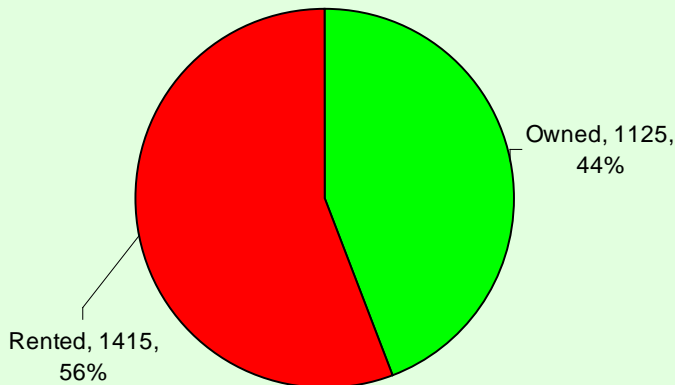

Condition of Dwellings (Needing Repairs)

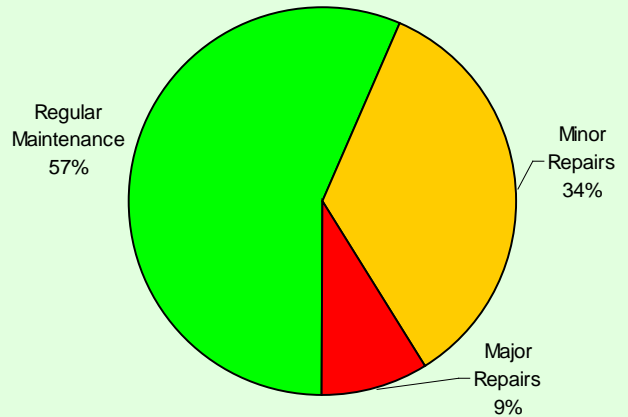

Persons in Census Family

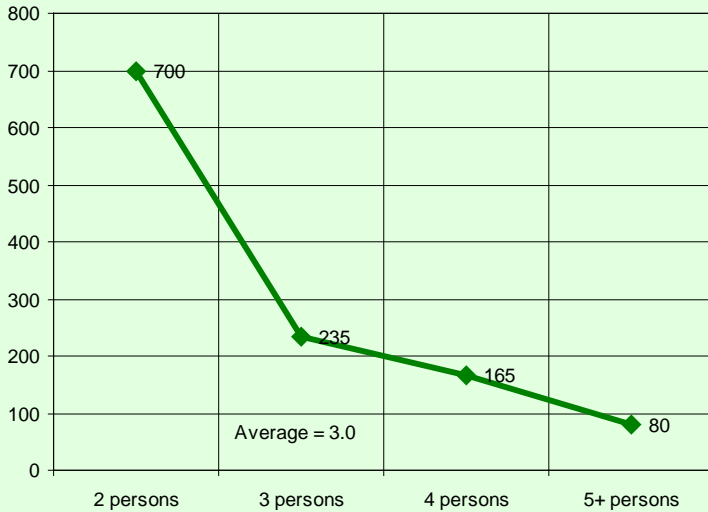

Persons in Private Households

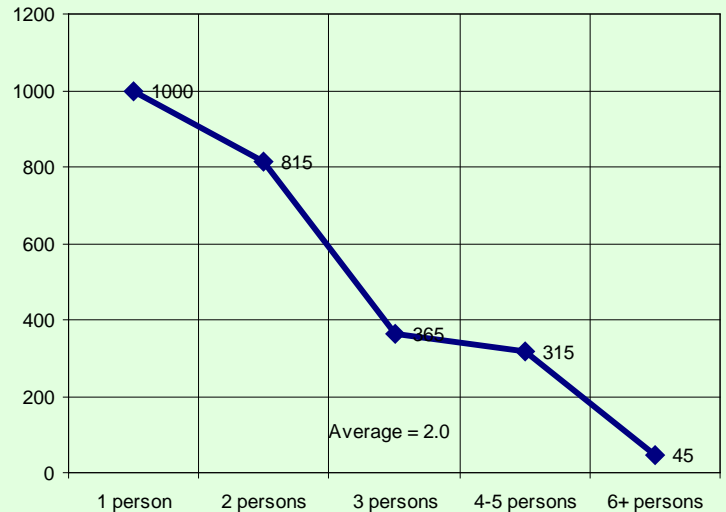

Census family is defined as a married couple and the children, if any, of either or both spouses; a couple living common law and the children, if any, of either or both partners; or, a lone parent of any marital status with at least one child living in the same dwelling and that child or those children. All members of a particular census family live in the same dwelling. A couple may be of opposite or same sex. Children may be children by birth, marriage or adoption regardless of their age or marital status as long as they live in the dwelling and do not have their own spouse or child living in the dwelling. A private household refers to a person or a group of persons (other than foreign residents) who occupy a private dwelling and do not have a usual place of residence elsewhere in Canada.

Private Dwellings by Structure Type

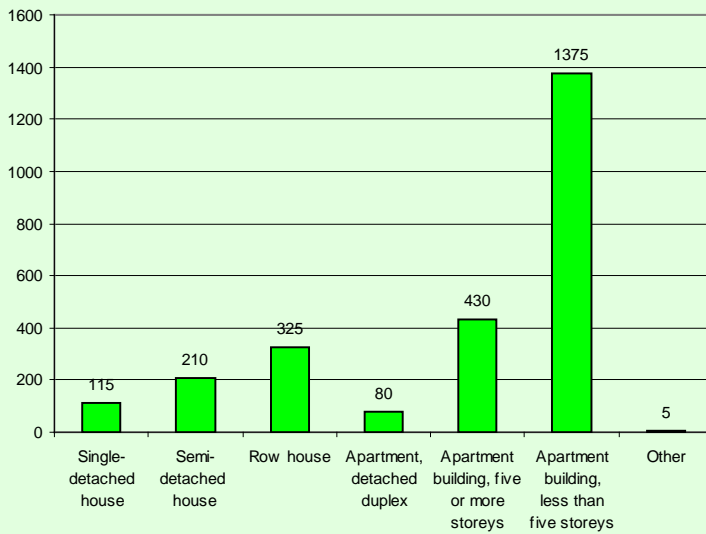

Buildings by Period of Construction

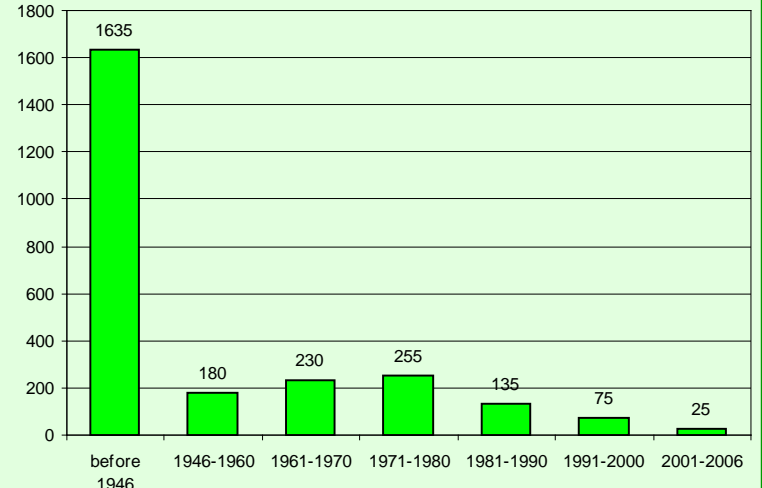

Couple Family Structure		
Category	Number	%
Total couple families by family structure	980	100.0
Married couples	730	74.5
Without children at home	325	33.2
With children at home	405	41.3
1 child	180	18.4
2 children	140	14.3
3 or more children	85	8.7
Common-law couples	250	25.5
Without children at home	225	23.0
With children at home	25	2.6
1 child	25	2.6
2 children	0	0.0
3 or more children	0	0.0

Lone-Parent Families		
Category	Number	%
Total lone-parent families by sex of parent	200	100.0
Female parent	145	72.5
1 child	100	50.0
2 children	20	10.0
3 or more children	20	10.0
Male parent	60	30.0
1 child	50	25.0
2 children	10	5.0
3 or more children	0	0.0

Legal Marital Status

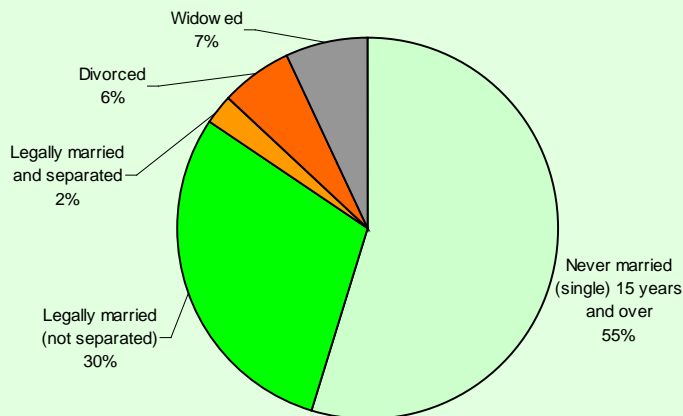

Common-Law Status

