

Keymap

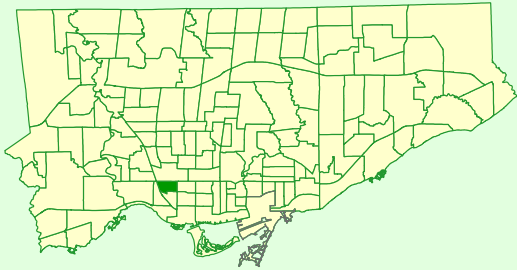

Comparison to All of Toronto

% Renters	Higher
% Lone Parents	Lower
% Lone Seniors	Bit Lower
% One-Family Dwellings	Bit Lower
% Multi-Family Dwellings	Same
% Dwellings Requiring Major Repairs	Bit Higher

Rented vs Owned Private Dwellings

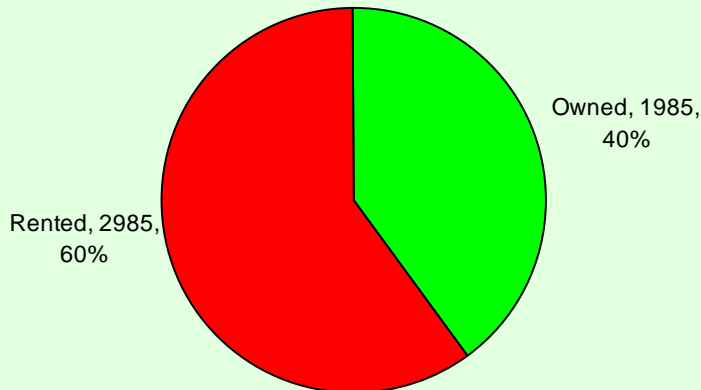

Condition of Dwellings (Needing Repairs)

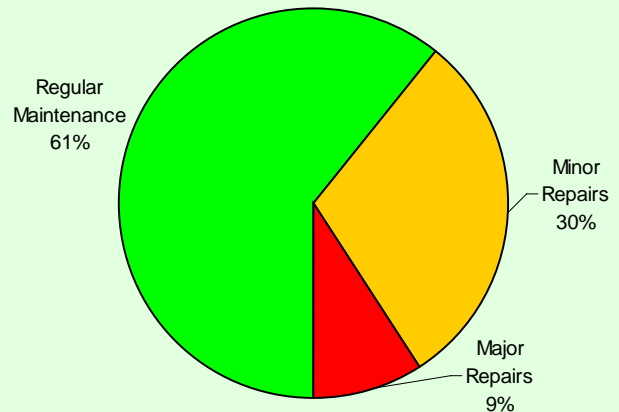

Persons in Census Family

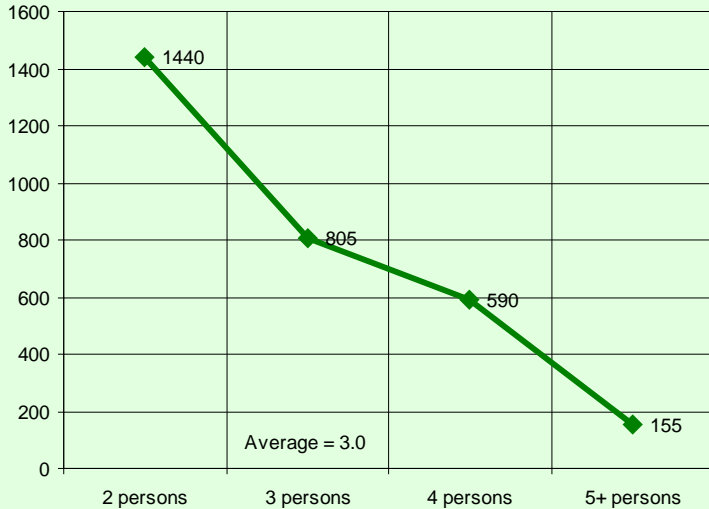

Persons in Private Households

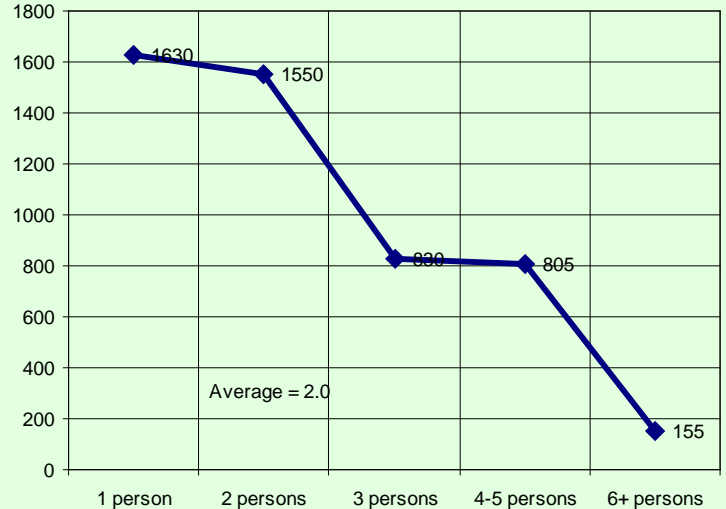

Census family is defined as a married couple and the children, if any, of either or both spouses; a couple living common law and the children, if any, of either or both partners; or, a lone parent of any marital status with at least one child living in the same dwelling and that child or those children. All members of a particular census family live in the same dwelling. A couple may be of opposite or same sex. Children may be children by birth, marriage or adoption regardless of their age or marital status as long as they live in the dwelling and do not have their own spouse or child living in the dwelling. A private household refers to a person or a group of persons (other than foreign residents) who occupy a private dwelling and do not have a usual place of residence elsewhere in Canada.

Private Dwellings by Structure Type

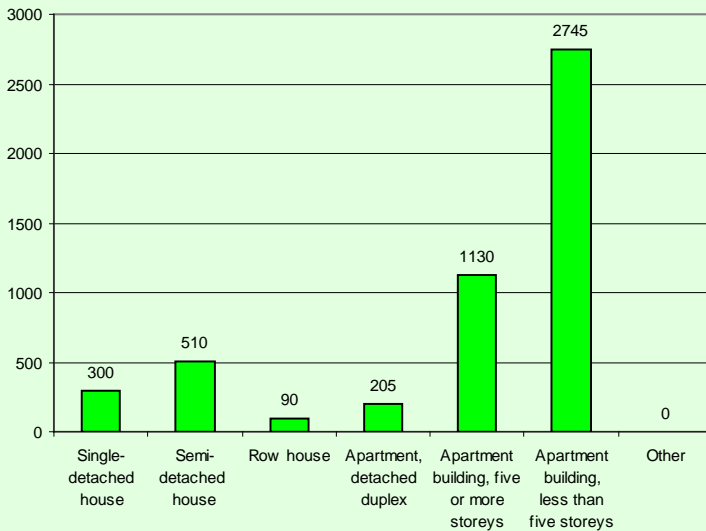

Buildings by Period of Construction

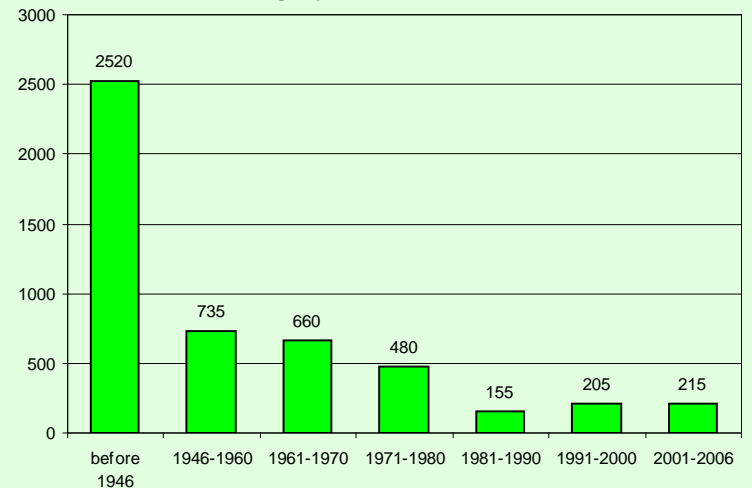

Couple Family Structure		
Category	Number	%
Total couple families by family structure	2,505	100.0
Married couples	2,040	81.4
Without children at home	720	28.7
With children at home	1,315	52.5
1 child	615	24.6
2 children	540	21.6
3 or more children	155	6.2
Common-law couples	465	18.6
Without children at home	380	15.2
With children at home	85	3.4
1 child	60	2.4
2 children	25	1.0
3 or more children	0	0.0

Lone-Parent Families		
Category	Number	%
Total lone-parent families by sex of parent	480	100.0
Female parent	380	79.2
1 child	245	51.0
2 children	115	24.0
3 or more children	10	2.1
Male parent	100	20.8
1 child	85	17.7
2 children	10	2.1
3 or more children	10	2.1

Legal Marital Status

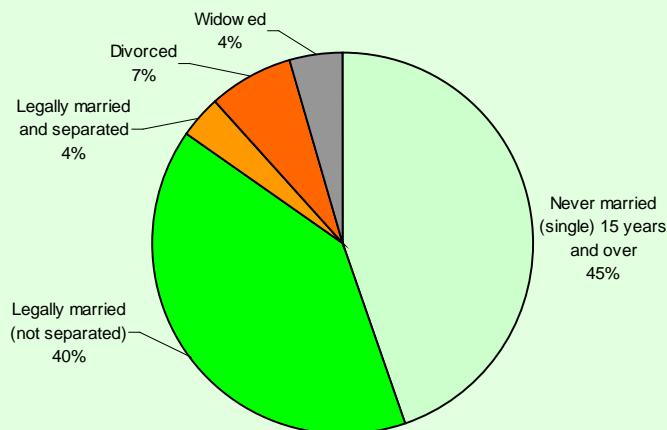

Common-Law Status

