

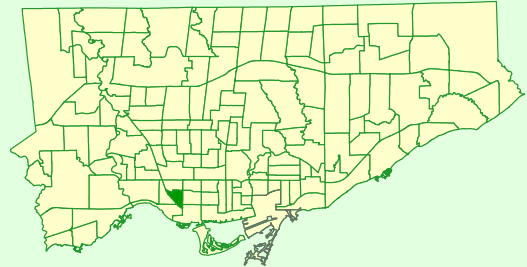

Keymap



Comparison to All of Toronto

% Renters	Bit Higher
% Lone Parents	Bit Higher
% Lone Seniors	Bit Lower
% One-Family Dwellings	Bit Lower
% Multi-Family Dwellings	Much Higher
% Dwellings Requiring Major Repairs	Much Higher

Rented vs Owned Private Dwellings

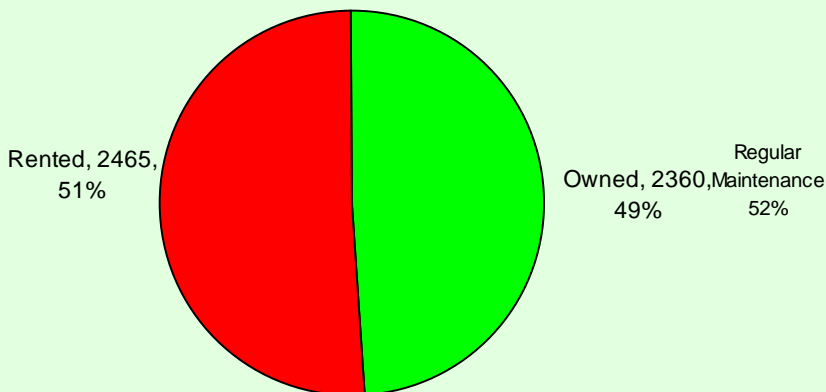

Condition of Dwellings (Needing Repairs)

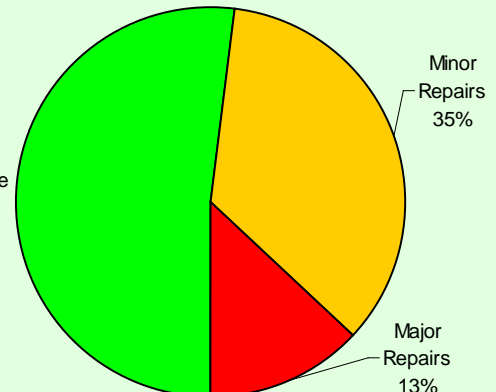

Persons in Census Family

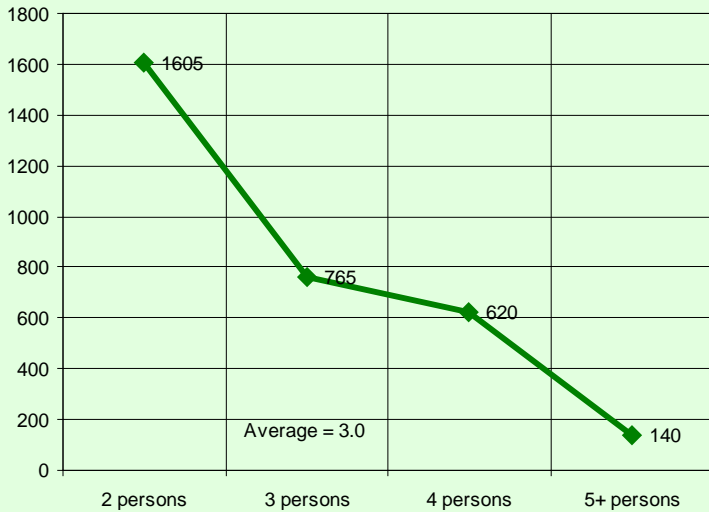

Persons in Private Households

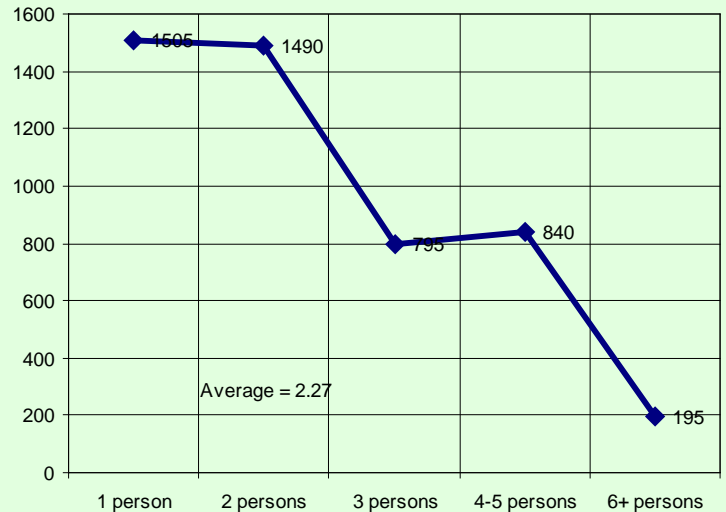

Census family is defined as a married couple and the children, if any, of either or both spouses; a couple living common law and the children, if any, of either or both partners; or, a lone parent of any marital status with at least one child living in the same dwelling and that child or those children. All members of a particular census family live in the same dwelling. A couple may be of opposite or same sex. Children may be children by birth, marriage or adoption regardless of their age or marital status as long as they live in the dwelling and do not have their own spouse or child living in the dwelling. A private household refers to a person or a group of persons (other than foreign residents) who occupy a private dwelling and do not have a usual place of residence elsewhere in Canada.

Private Dwellings by Structure Type

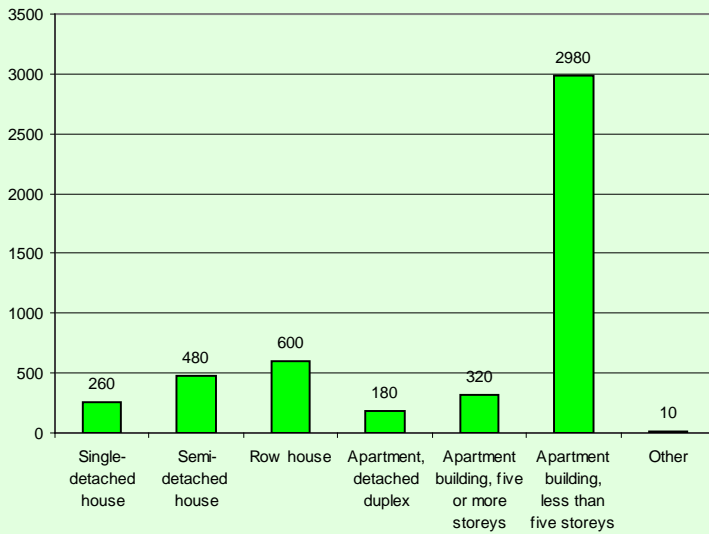

Buildings by Period of Construction

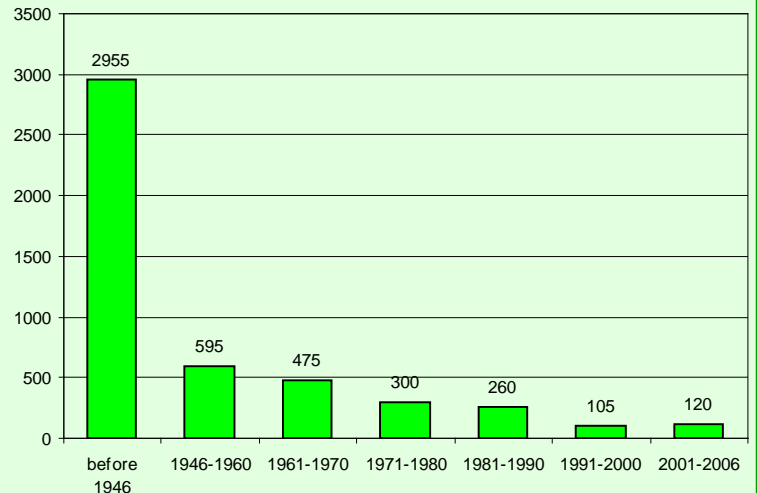

Couple Family Structure		
Category	Number	%
Total couple families by family structure	2,465	100.0
Married couples	1,995	80.9
Without children at home	800	32.5
With children at home	1,185	48.1
1 child	500	20.3
2 children	555	22.5
3 or more children	140	5.7
Common-law couples	470	19.1
Without children at home	395	16.0
With children at home	70	2.8
1 child	50	2.0
2 children	15	0.6
3 or more children	0	0.0

Lone-Parent Families		
Category	Number	%
Total lone-parent families by sex of parent	670	100.0
Female parent	555	82.8
1 child	310	46.3
2 children	200	29.9
3 or more children	50	7.5
Male parent	120	17.9
1 child	90	13.4
2 children	25	3.7
3 or more children	0	0.0

Legal Marital Status

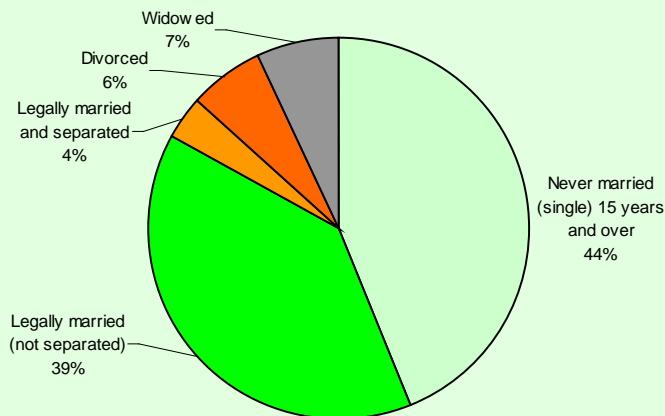

Common-Law Status

