

Keymap

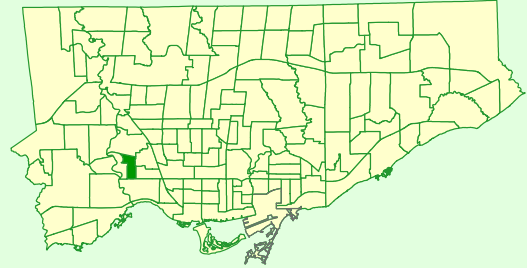

### Comparison to All of Toronto

% Renters	Much Lower
% Lone Parents	Bit Lower
% Lone Seniors	Same
% One-Family Dwellings	Bit Higher
% Multi-Family Dwellings	Lower
% Dwellings Requiring Major Repairs	Bit Higher

### Rented vs Owned Private Dwellings

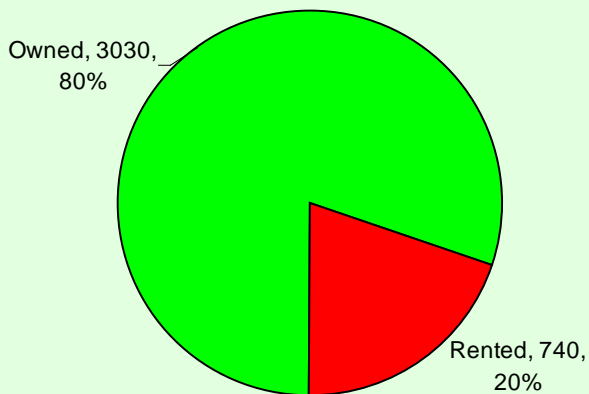

### Condition of Dwellings (Needing Repairs)

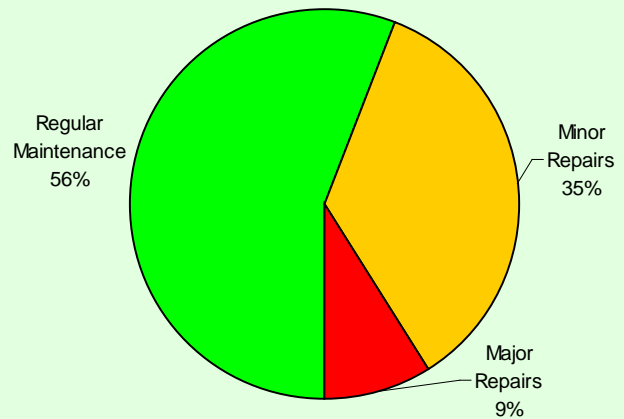

**Persons in Census Family**

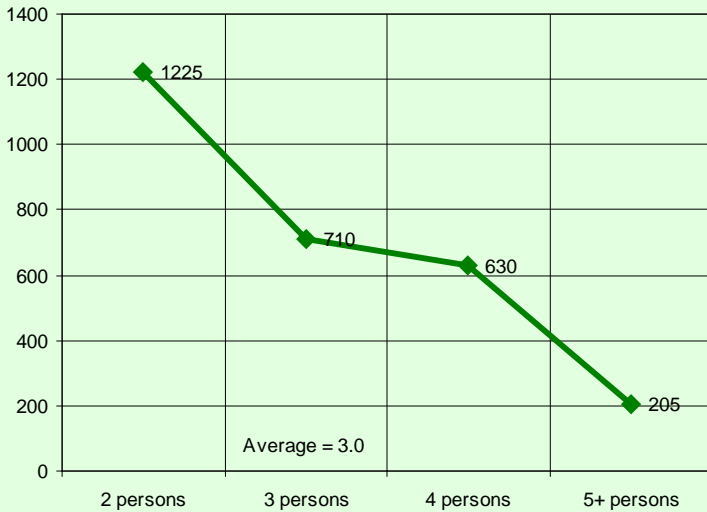

**Persons in Private Households**

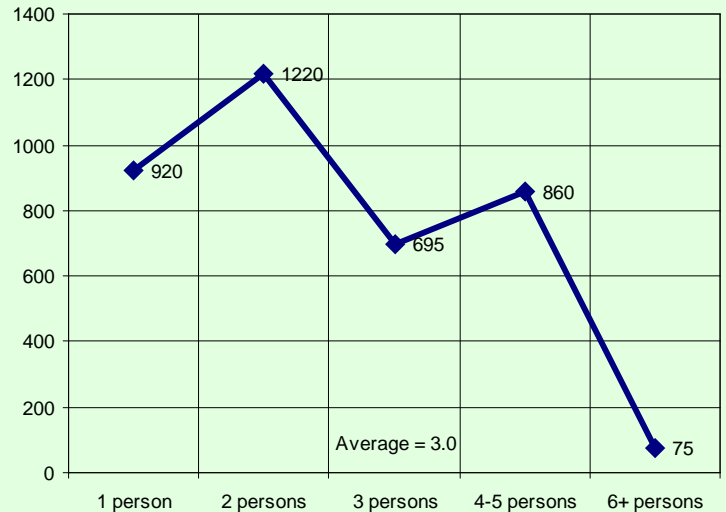

Census family is defined as a married couple and the children, if any, of either or both spouses; a couple living common law and the children, if any, of either or both partners; or, a lone parent of any marital status with at least one child living in the same dwelling and that child or those children. All members of a particular census family live in the same dwelling. A couple may be of opposite or same sex. Children may be children by birth, marriage or adoption regardless of their age or marital status as long as they live in the dwelling and do not have their own spouse or child living in the dwelling. A private household refers to a person or a group of persons (other than foreign residents) who occupy a private dwelling and do not have a usual place of residence elsewhere in Canada.

**Private Dwellings by Structure Type**

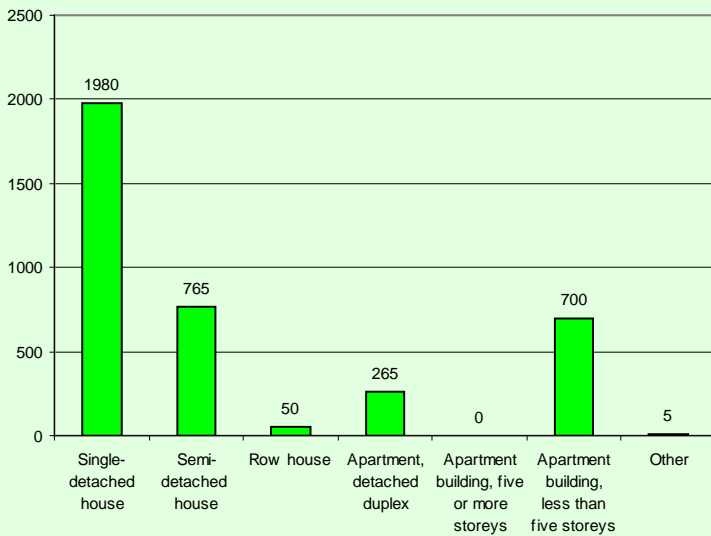

**Buildings by Period of Construction**

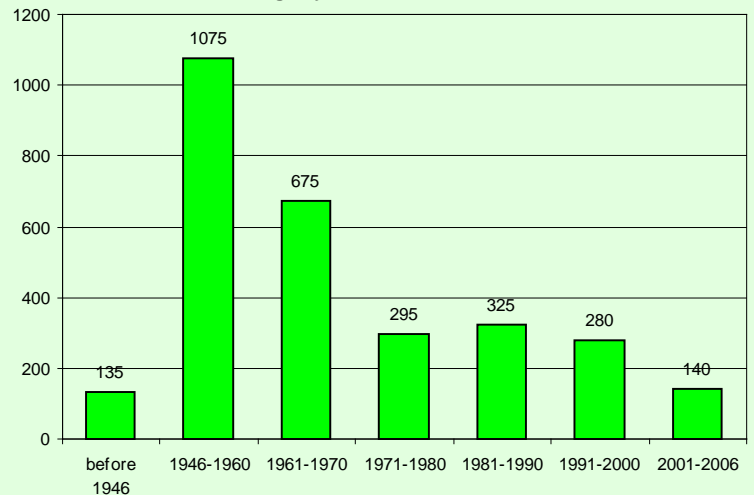

Couple Family Structure		
Category	Number	%
Total couple families by family structure	2,260	100.0
Married couples	1,975	87.4
Without children at home	690	30.5
With children at home	1,285	56.9
1 child	510	22.6
2 children	585	25.9
3 or more children	185	8.2
Common-law couples	285	12.6
Without children at home	200	8.8
With children at home	85	3.8
1 child	55	2.4
2 children	30	1.3
3 or more children	0	0.0

Lone-Parent Families		
Category	Number	%
Total lone-parent families by sex of parent	510	100.0
Female parent	395	77.5
1 child	255	50.0
2 children	105	20.6
3 or more children	25	4.9
Male parent	115	22.5
1 child	70	13.7
2 children	35	6.9
3 or more children	10	2.0

### Legal Marital Status

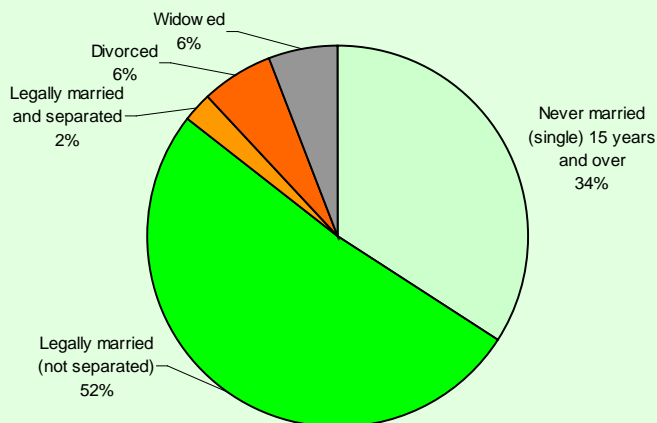

### Common-Law Status

