

Keymap

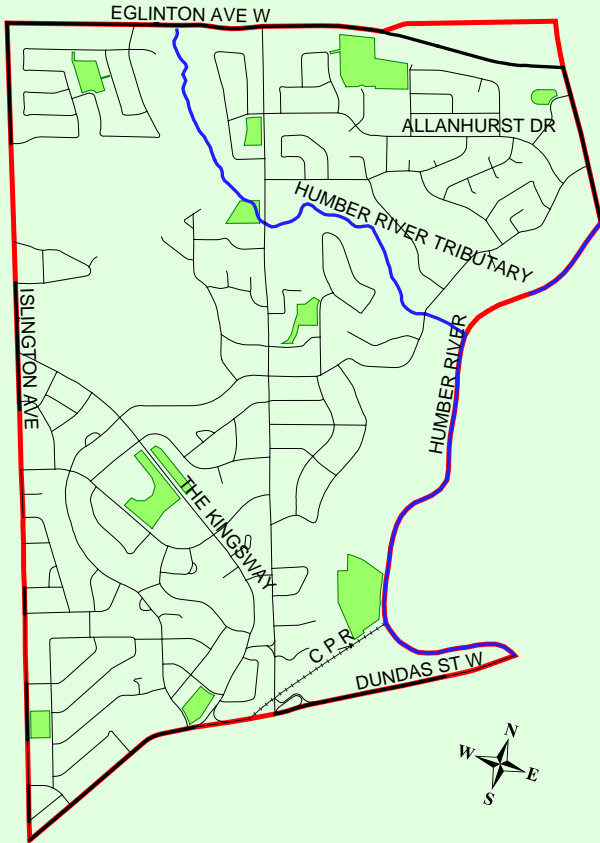
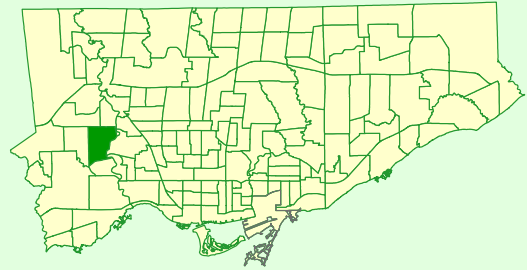

Comparison to All of Toronto

% Renters	Same
% Lone Parents	Lower
% Lone Seniors	Bit Lower
% One-Family Dwellings	Bit Higher
% Multi-Family Dwellings	Much Lower
% Dwellings Requiring Major Repairs	Bit Lower

Rented vs Owned Private Dwellings

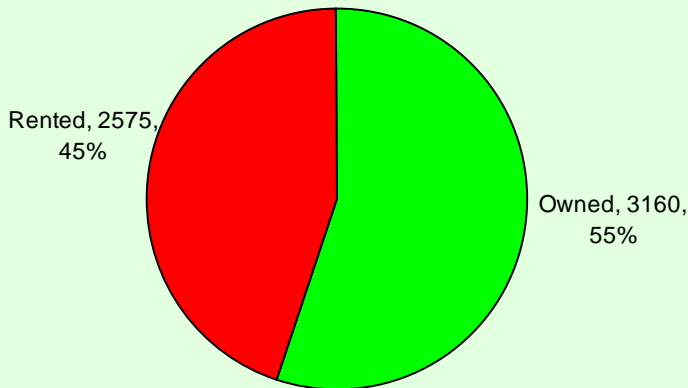

Condition of Dwellings
(Needing Repairs)

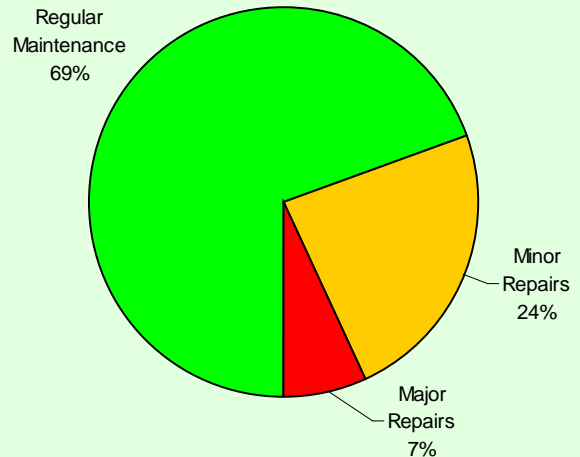

Persons in Census Family

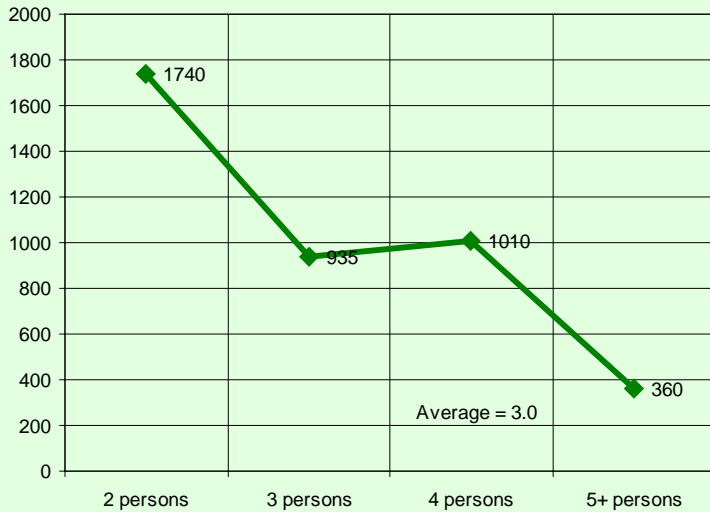

Persons in Private Households

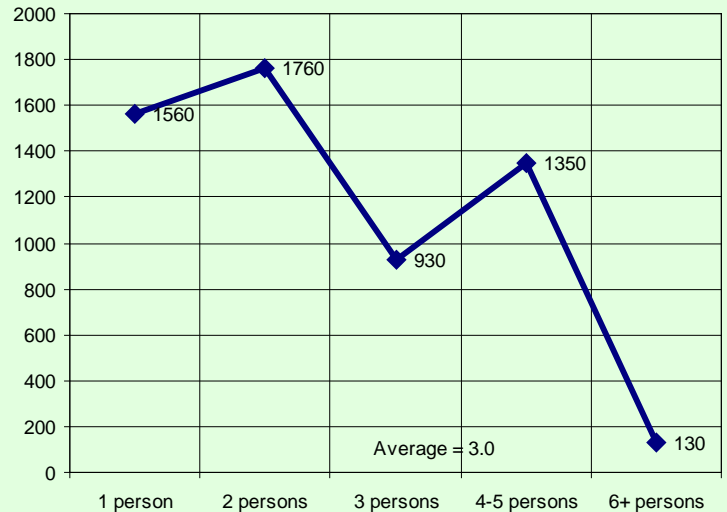

Census family is defined as a married couple and the children, if any, of either or both spouses; a couple living common law and the children, if any, of either or both partners; or, a lone parent of any marital status with at least one child living in the same dwelling and that child or those children. All members of a particular census family live in the same dwelling. A couple may be of opposite or same sex. Children may be children by birth, marriage or adoption regardless of their age or marital status as long as they live in the dwelling and do not have their own spouse or child living in the dwelling. A private household refers to a person or a group of persons (other than foreign residents) who occupy a private dwelling and do not have a usual place of residence elsewhere in Canada.

Private Dwellings by Structure Type

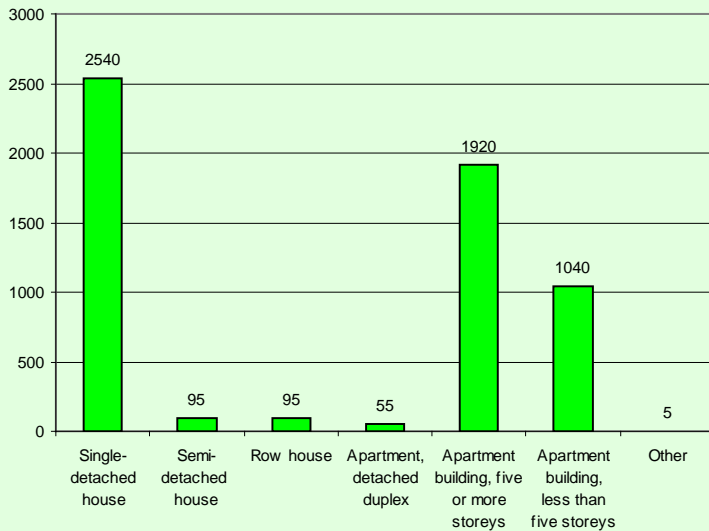

Buildings by Period of Construction

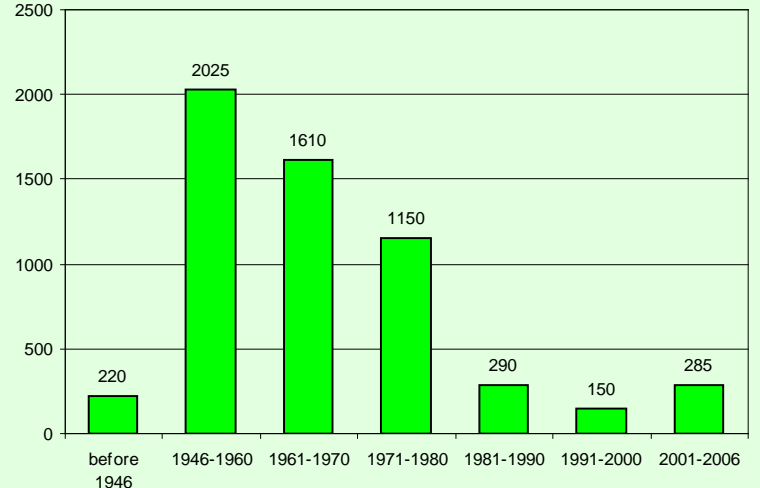

Couple Family Structure		
Category	Number	%
Total couple families by family structure	3,440	100.0
Married couples	3,175	92.3
Without children at home	1,140	33.1
With children at home	2,025	58.9
1 child	735	21.4
2 children	935	27.2
3 or more children	350	10.2
Common-law couples	270	7.8
Without children at home	190	5.5
With children at home	85	2.5
1 child	50	1.5
2 children	30	0.9
3 or more children	10	0.3

Lone-Parent Families		
Category	Number	%
Total lone-parent families by sex of parent	600	100.0
Female parent	515	85.8
1 child	360	60.0
2 children	120	20.0
3 or more children	35	5.8
Male parent	85	14.2
1 child	55	9.2
2 children	30	5.0
3 or more children	0	0.0

Legal Marital Status

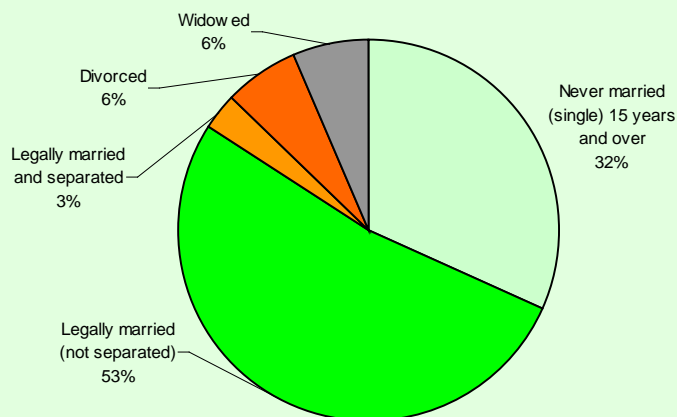

Common-Law Status

