

October 17, 2011

Sidewalk Construction

Expected Project Start Date: Week of October 24, 2011
Expected Completion Date: Week of November 28, 2011

The City of Toronto will be constructing a sidewalk in order to improve pedestrian safety and operations. This project is part of the 2011 Capital Works Program.

This work will take place on the North East Side of the corner of Lumsden Avenue and Eastdale Avenue.

Your co-operation and patience during the construction period is crucial and appreciated.

Map of Work Area

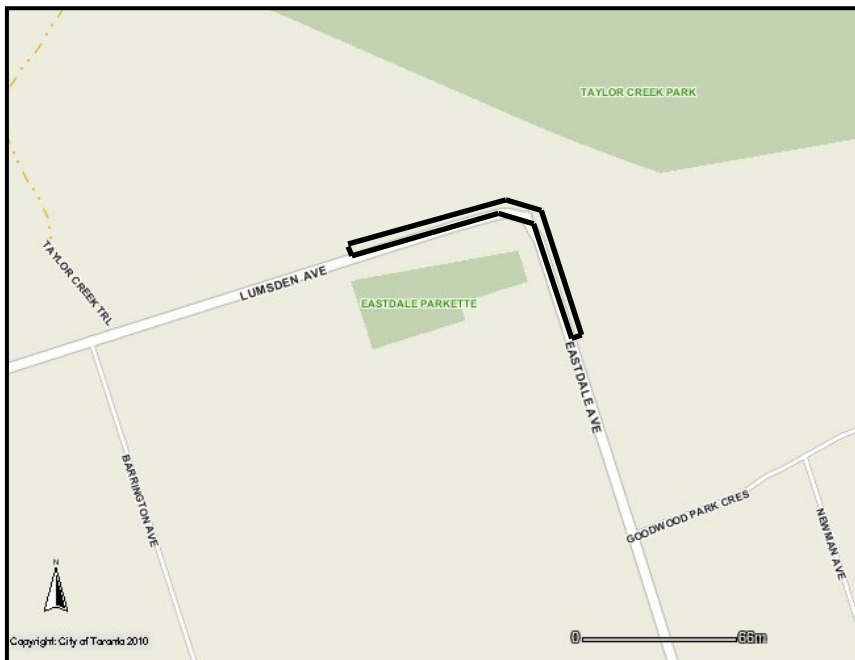

Construction Details

Excavation for the construction of the sidewalk will be completed.

Retaining walls will be constructed, where required, to facilitate the new sidewalk.

Removal and replacement of deficient curb and gutter will be completed.

New sidewalk to join the existing sidewalks on Eastdale Avenue and Lumsden Avenue Sidewalk will be constructed.

A new guiderail behind the proposed sidewalk will be constructed.

Restoration of asphalt driveways and roadways will be completed.

Restoration of all disturbed areas, including installation of seeding and sodding of grassed areas, will be completed. Note that, depending on weather conditions, this restoration work may be deferred until spring 2012.

You will be notified if there are any significant changes to the construction schedule or work to be undertaken.

Work Hours

Work will typically take place from 7:00 a.m. to 7:00 p.m. from Monday to Friday, with work after hours and on weekends as required.

Disruptions

As with all construction projects, there will be noise and temporary inconveniences. In order to complete the work effectively and in a safe manner, some pedestrian and traffic restrictions will be necessary. The contractor will further notify you of any temporary disruptions. Every effort will be made to reduce the inconvenience. The City appreciates your understanding and co-operation.

Parking Restrictions & Allowances

Construction will require temporary closure of private driveways. Where the property has two entrances, one entrance will be kept open at all times. Further notice will be given prior to the temporary closure. In addition to the above, on-street parking will be restricted within the work area.

For more information:

Contact:	James Steele, P.Eng. Project Engineer	jsteele2@toronto.ca 416-338-5193
24 Hours:	General Inquiries TTY	311 416-338-0889
Your Councillor	Janet Davis Ward 31	councillor_davis@toronto.ca 416-392-4035