

Authority: Toronto Community Council Report No. 12, Clause No. 41,
as adopted by City of Toronto Council on September 28 and 29, 1999
Enacted by Council: September 29, 1999

CITY OF TORONTO

BY-LAW No. 630-1999

**To amend the former City of Toronto Municipal Code Ch. 400,
Traffic and Parking, with respect to speed control zones.**

The Council of the City of Toronto HEREBY ENACTS as follows:

1. Municipal Code Chapter 400, Traffic and Parking, of the former City of Toronto is amended as follows:

- A. By adding the following Subsection 400-28B (188), after Subsection 400-28B (187)
- (188) 421F-5409
- B. By adding the following Subsection 400-28B (188), to Schedule XVII (Speed Control Zones) in §400-70 after Subsection 400-28B (187)
- (188) Public lane first west of Uxbridge Avenue, extending north from Pelham Avenue (Ward 21), as shown on Drawing No. 421F-5409.
- C. By deleting the following Subsection 400-28B (185):
- (185) 421F-5251 and 421F-5252
- D. By deleting the following Subsection 400-28B (185) from Schedule XVII (Speed Control Zones) in §400-70:
- (185) Lane system bounded by Davenport Road, Laughton Avenue, Uxbridge Avenue and Pelham Avenue (Ward 21), as shown on Drawing No. 421F-5251 and 421F-5252.

ENACTED AND PASSED this 29th day of September, A.D. 1999.

CASE OOTES,
Deputy Mayor

NOVINA WONG,
City Clerk

(Corporate Seal)

WARD 21

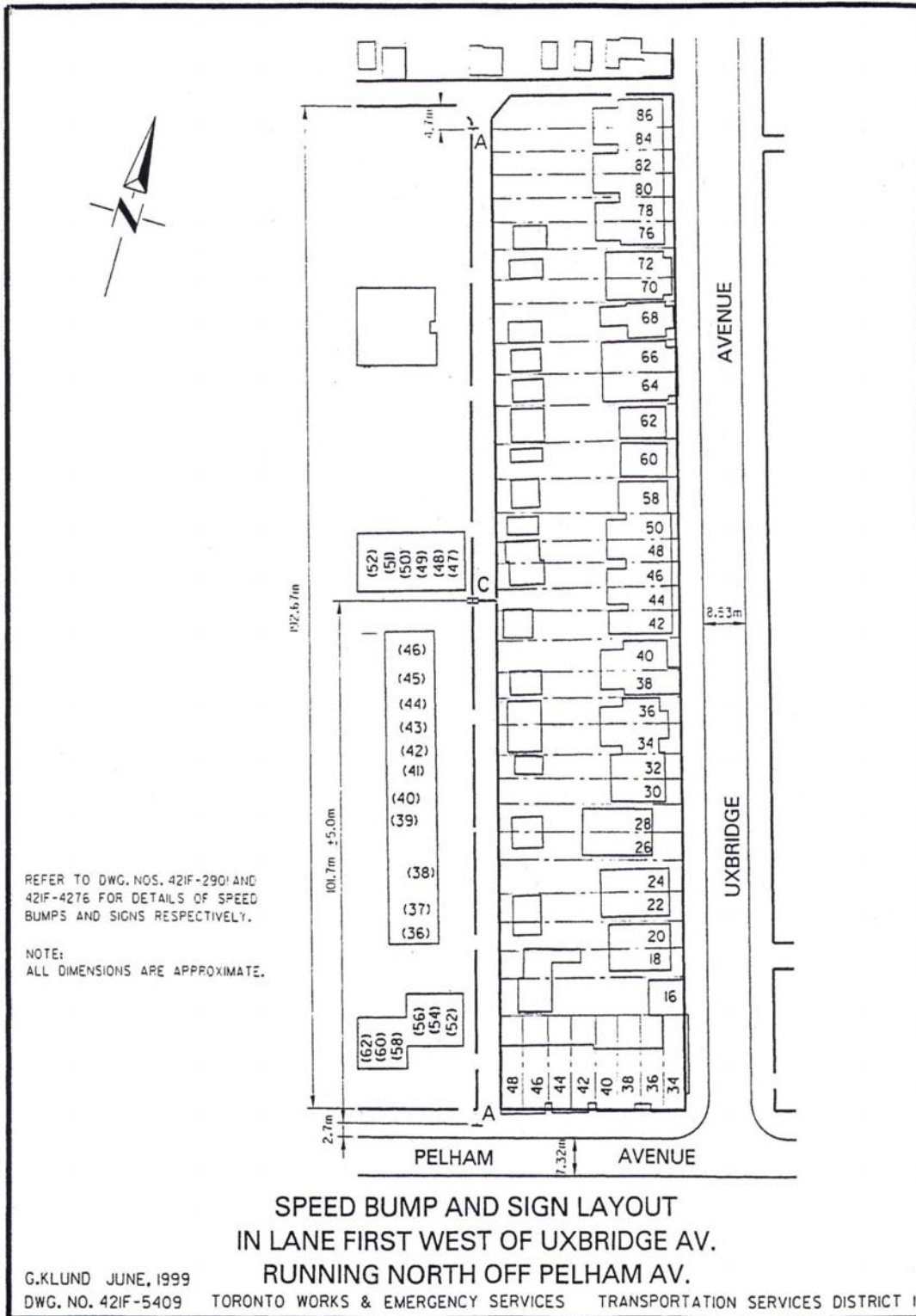

WARD 21

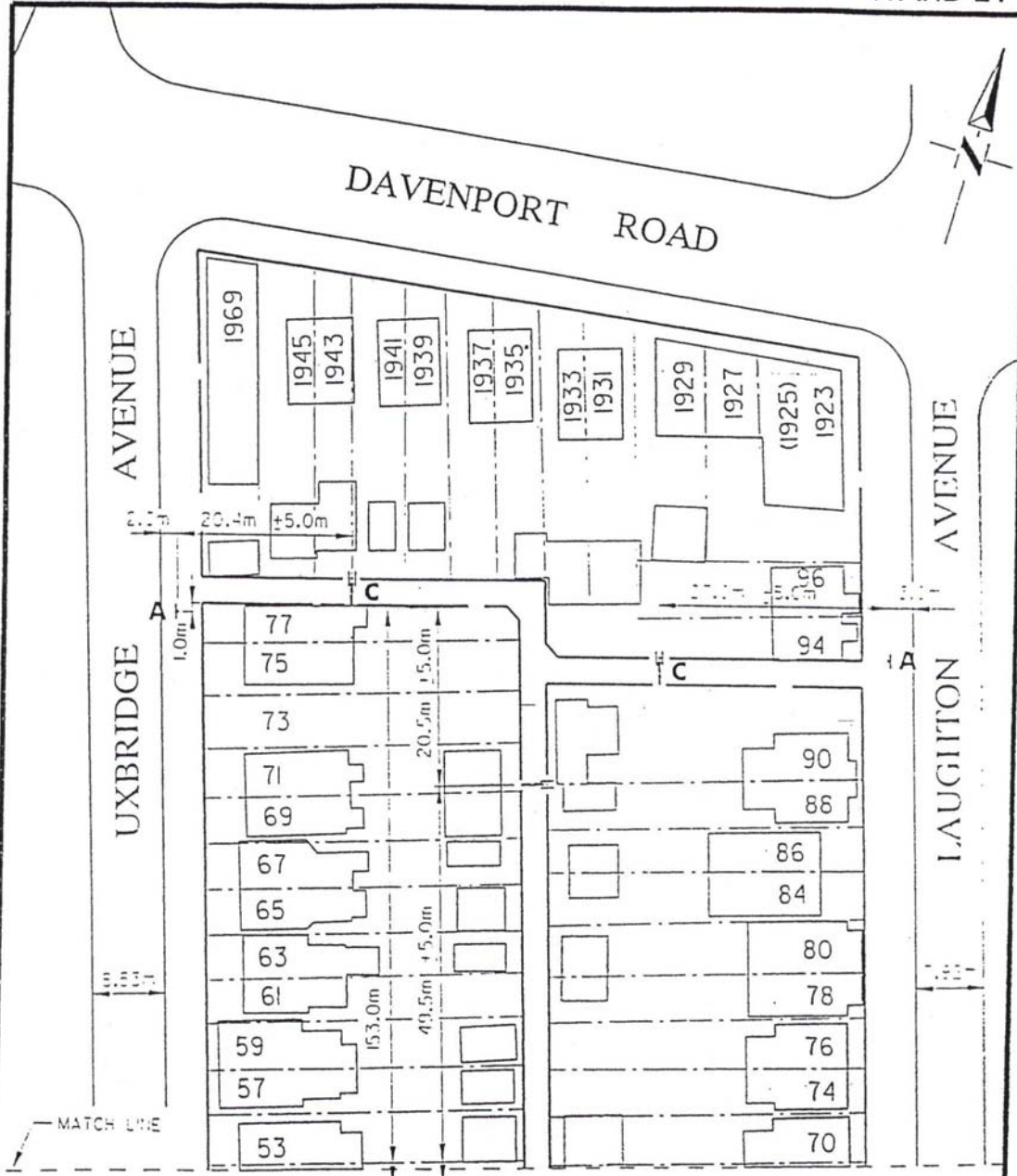

REFER TO DWG. NOS. 42IF-2901 AND
42IF-4276 FOR DETAILS OF SPEED
BUMPS AND SIGNS RESPECTIVELY.

NOTE: ALL DIMENSIONS ARE APPROXIMATE.

FOR MORE INFO REGARDING SPEED
BUMPS IN THIS LANE, SEE DWG.
NO. 42F-525.

**SPEED BUMP AND SIGN LAYOUT
IN LANE SYSTEM BOUNDED BY
DAVENPORT RD., LAUGHTON AV., PELHAM AV. & UXBRIDGE AV.**

48J21

DWG. NO. 42IF-5252

SEP., 1998

G.L. TORONTO WORKS & EMERGENCY SERVICES CITY OF TORONTO

WARD 21

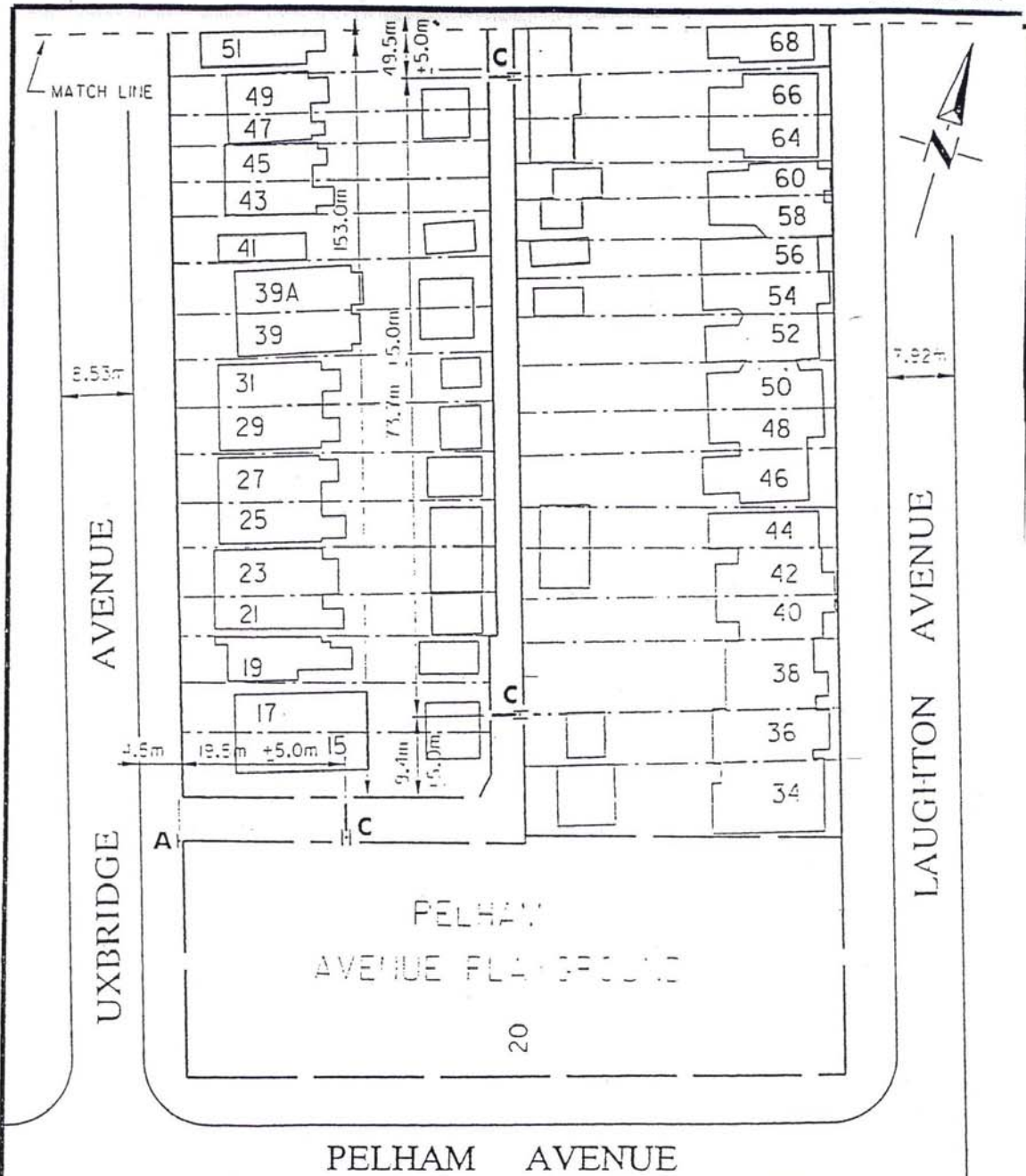

REFER TO DWG. NOS. 42IF-2901 AND 42IF-4276 FOR DETAILS OF SPEED BUMPS AND SIGNS RESPECTIVELY.

NOTE: ALL DIMENSIONS ARE APPROXIMATE.

FOR MORE INFO. REGARDING SPEED BUMPS IN THIS LANE, SEE DWG. NO. 42F-5252.

**SPEED BUMP AND SIGN LAYOUT
IN LANE SYSTEM BOUNDED BY
DAVENPORT RD., LAUGHTON AV., PELHAM AV. & UXBRIDGE AV.**

48J21