

Authority: Toronto Community Council Report No. 2, Clause No. 10,  
as adopted by City of Toronto Council on February 1, 2 and 3, 2000  
Enacted by Council: June 28, 2001

**CITY OF TORONTO**

**BY-LAW No. 562-2001**

**To name the private lane south of Shaftesbury Avenue east of Yonge Street,  
“Charlesworth Lane”.**

The Council of the City of Toronto HEREBY ENACTS as follows:

1. The private lane shown on Attachment No. 1 to this By-law dated April, 2001 is named Charlesworth Lane.
2. Victor J. Heinrichs, Architect, its agent or successor shall enter into an agreement with the City to pay the City for the costs of fabrication and installation of the appropriate signage.
3. Victor J. Heinrichs, Architect, its agent or successor shall maintain, at their own risk, the signage installed under section 2 of this by-law.

ENACTED AND PASSED this 28th day of June, A.D. 2001.

CASE OOTES,  
Deputy Mayor

JEFFREY A. ABRAMS,  
Acting City Clerk

(Corporate Seal)

"Attachment No. 1"

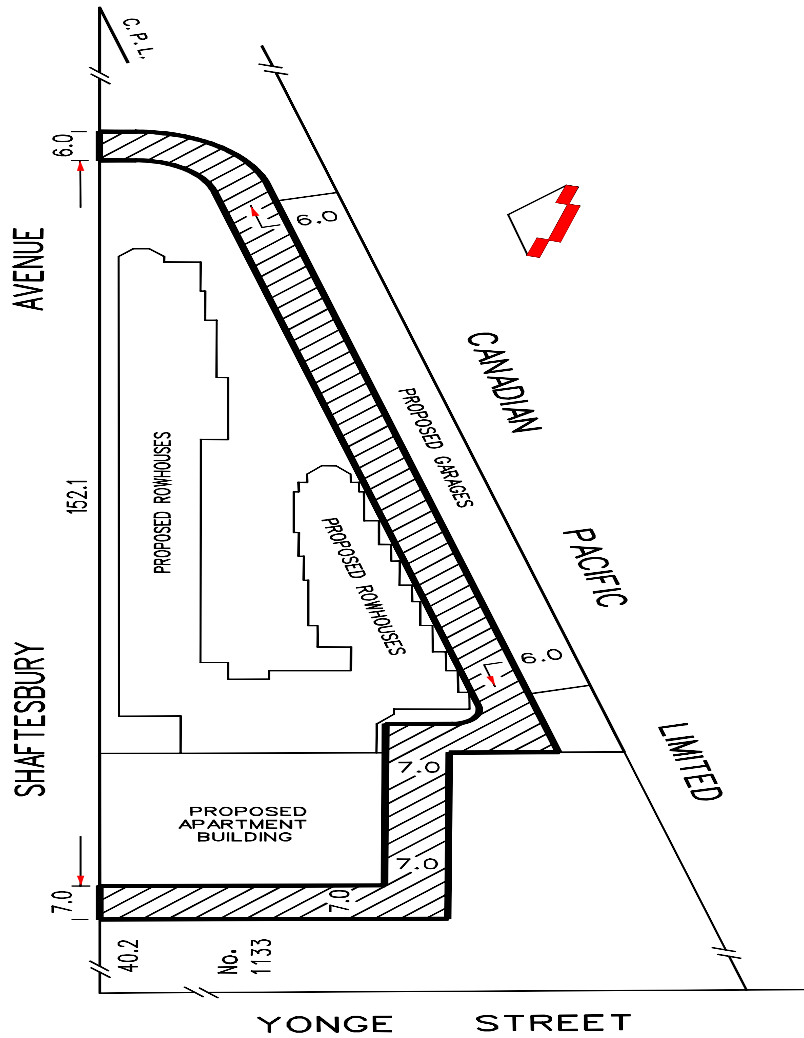

 PRIVATE LANE NAMED "CHARLESWORTH LANE" (WARD 27)



WORKS AND EMERGENCY SERVICES  
SURVEY AND MAPPING SERVICES  
TORONTO APRIL, 2001  
CHARLESWORTH.DGN  
FILE: 1902.22.27  
MAP No. 51J-121 DRAWN: PG/BH