

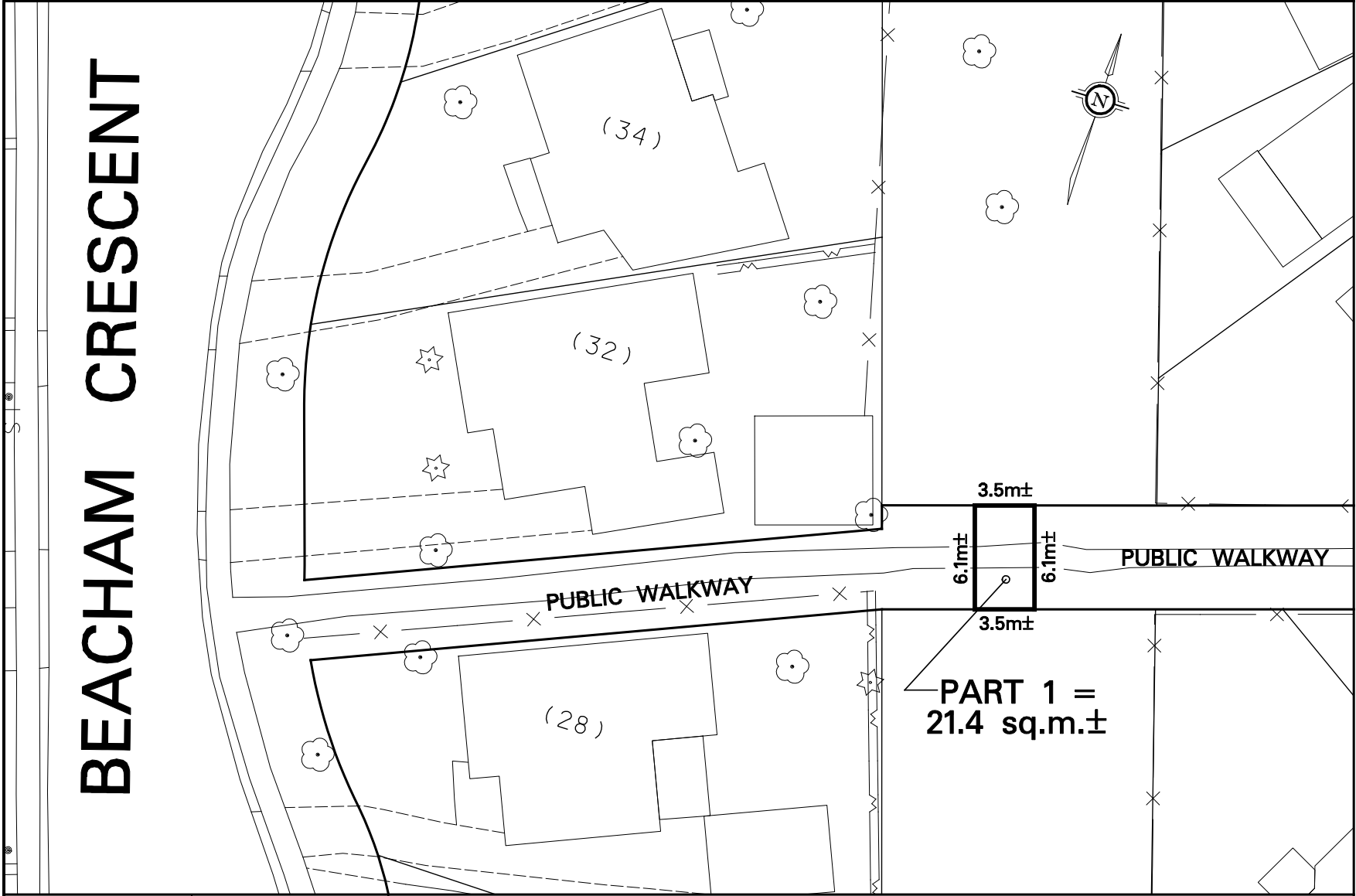

Parcel 1 – Walkway North of Highway 401



Appendix "C" - Individual Sketches

 <p>TECHNICAL SERVICES DIVISION SURVEY & MAPPING SERVICES</p>	<p>NOTE: THIS SKETCH HAS BEEN COMPILED FROM OFFICE RECORDS.</p> <p>NOT TO SCALE</p>	<p>PROPERTY INFORMATION SHEET</p> <p>PROPOSED ENBRIDGE EASEMENT CROSSING CITY OWNED LAND EAST OF BEACHAM CRESCENT</p> <p>WARD 40 – SCARBOROUGH-AGINCOURT DATE: JUNE 21, 2007</p> <p>SKETCH No. PS-2007-167</p>
--	---	--

Parcel 2 – Walkway South of Highway 401

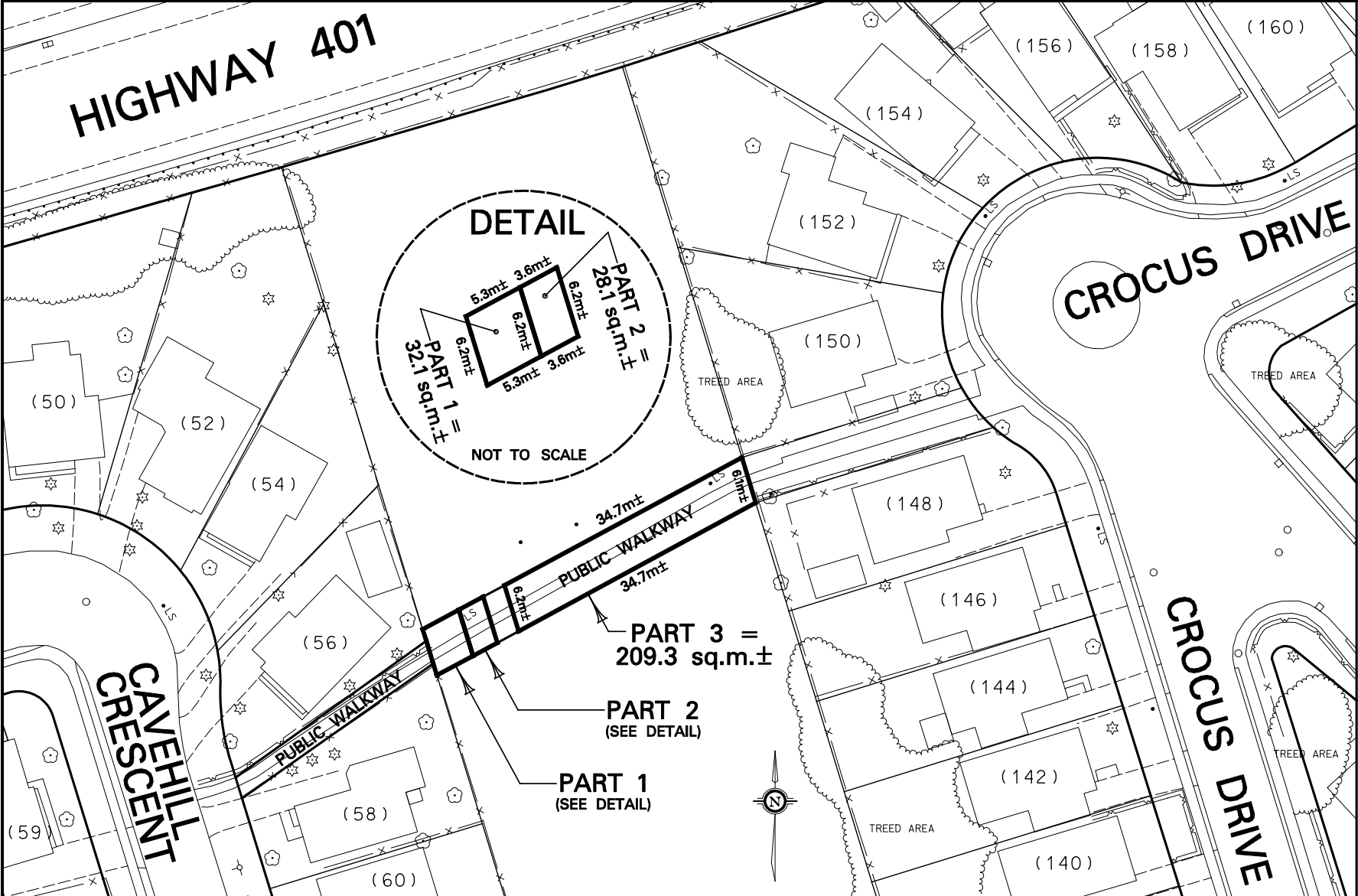

<p>Toronto</p> <p>TECHNICAL SERVICES DIVISION SURVEY & MAPPING SERVICES</p>	<p>NOTE:</p> <p>THIS SKETCH HAS BEEN COMPILED FROM OFFICE RECORDS.</p> <p>NOT TO SCALE</p>	<p>PROPERTY INFORMATION SHEET CITY OWNED LAND PROPOSED ENBRIDGE EASEMENTS CROSSING THE WALKWAY BETWEEN CAVEHILL CRESCENT AND CROCUS DRIVE</p> <p>WARD 40 – SCARBOROUGH-AGINCOURT DATE: JUNE 17, 2007</p>	<p>SKETCH No. PS-2007-161</p>
--	--	--	-------------------------------

Parcel 3 – 21 Ashtonbee Road

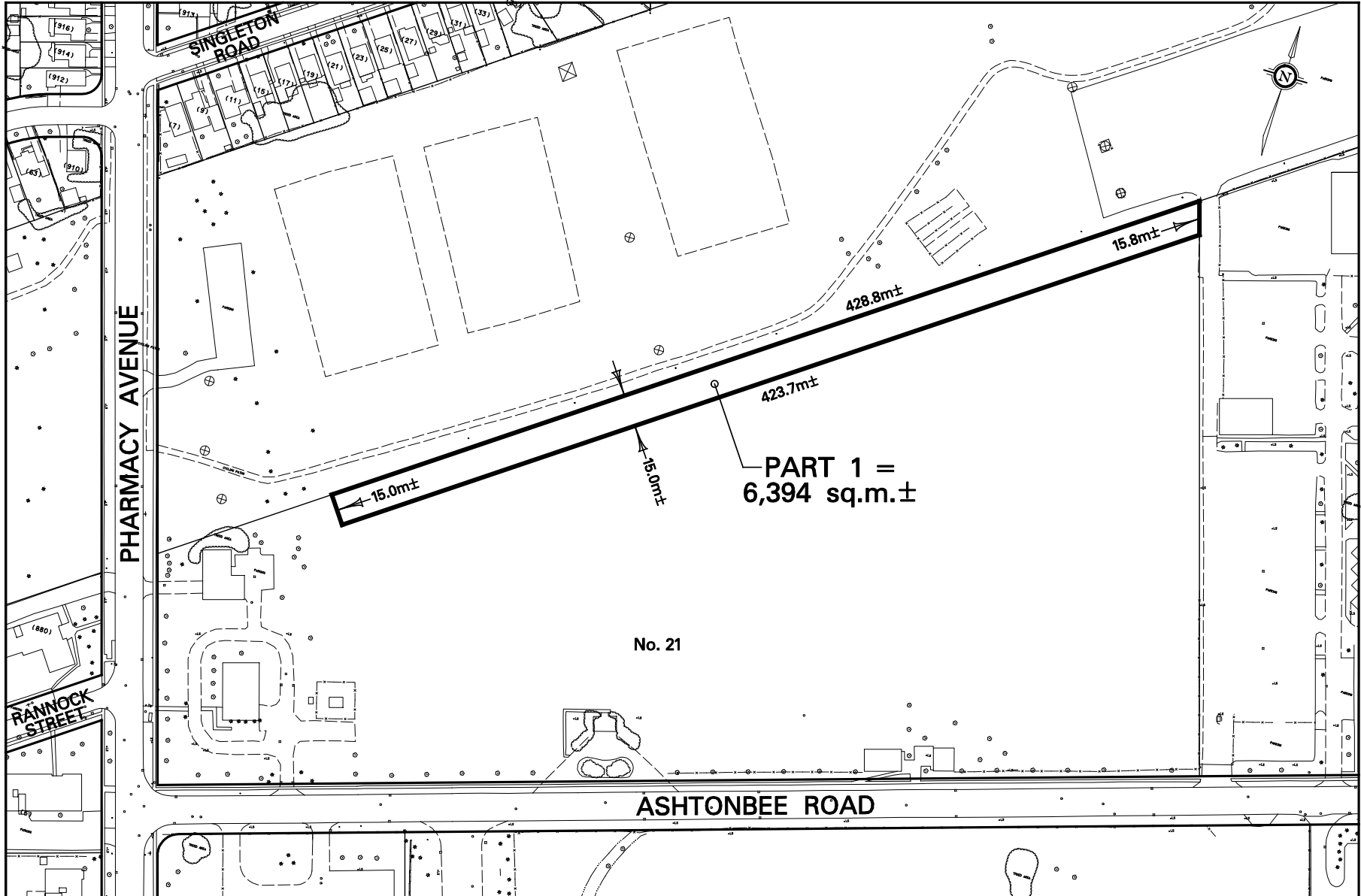

Toronto

TECHNICAL SERVICES DIVISION
SURVEY & MAPPING SERVICES

NOTE:

THIS SKETCH HAS
BEEN COMPILED FROM
OFFICE RECORDS.

NOT TO SCALE

PROPERTY INFORMATION SHEET

**CITY OWNED LAND
PROPOSED ENBRIDGE EASEMENT CROSSING
No. 21 ASHTONBEE ROAD (ASHTONBEE RESERVOIR PARK)**

WARD 37 – SCARBOROUGH CENTRE
DATE: JUNE 18, 2007

SKETCH No. PS-2007-164

Parcel 4 – Old Eglinton Avenue

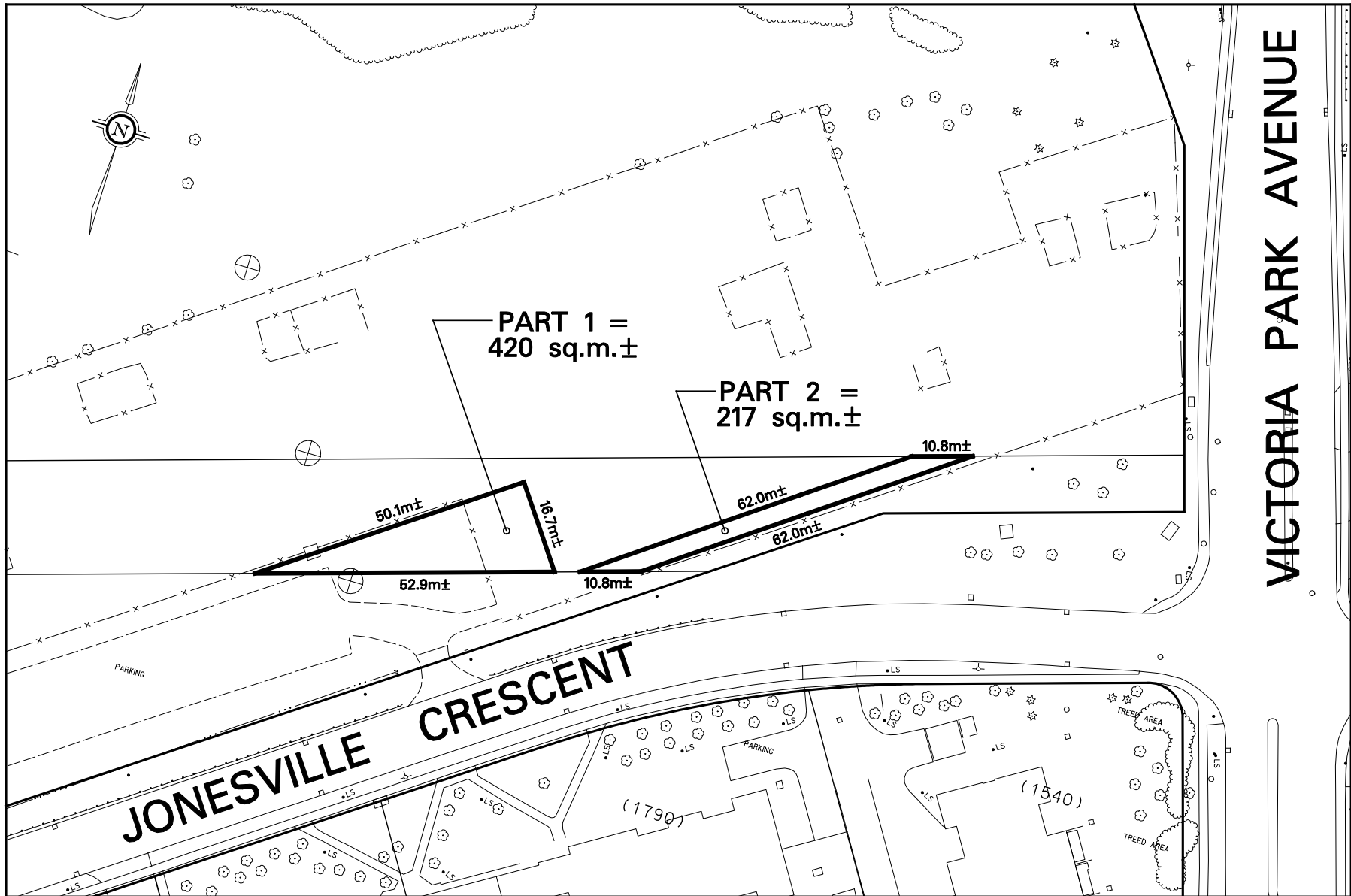

Toronto

TECHNICAL SERVICES DIVISION
SURVEY & MAPPING SERVICES

NOTE:

THIS SKETCH HAS
BEEN COMPILED FROM
OFFICE RECORDS.

NOT TO SCALE

PROPERTY INFORMATION SHEET

**PROPOSED ENBRIDGE EASEMENTS CROSSING CITY OWNED LAND
ON THE NORTH SIDE OF JONESVILLE CRESCENT, WEST
OF VICTORIA PARK AVENUE (JONESVILLE ALLOTMENT GARDENS)**

WARD 34 – DON VALLEY EAST
DATE: JUNE 19, 2007

SKETCH No. PS-2007-166