

Appendix "B" Site Map and PS Sketch

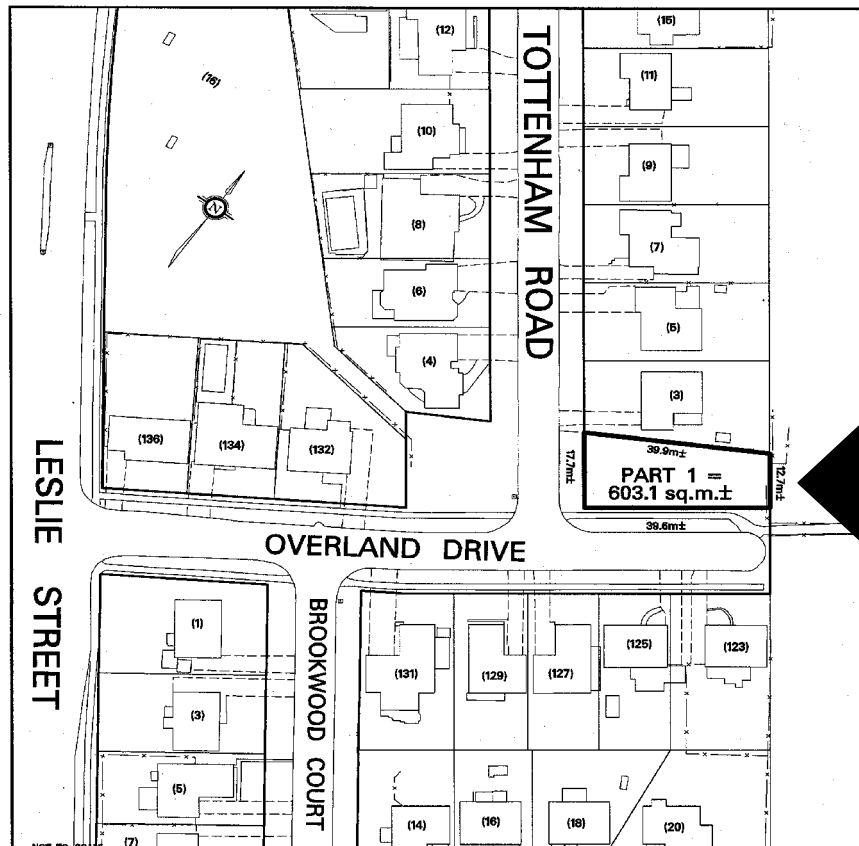
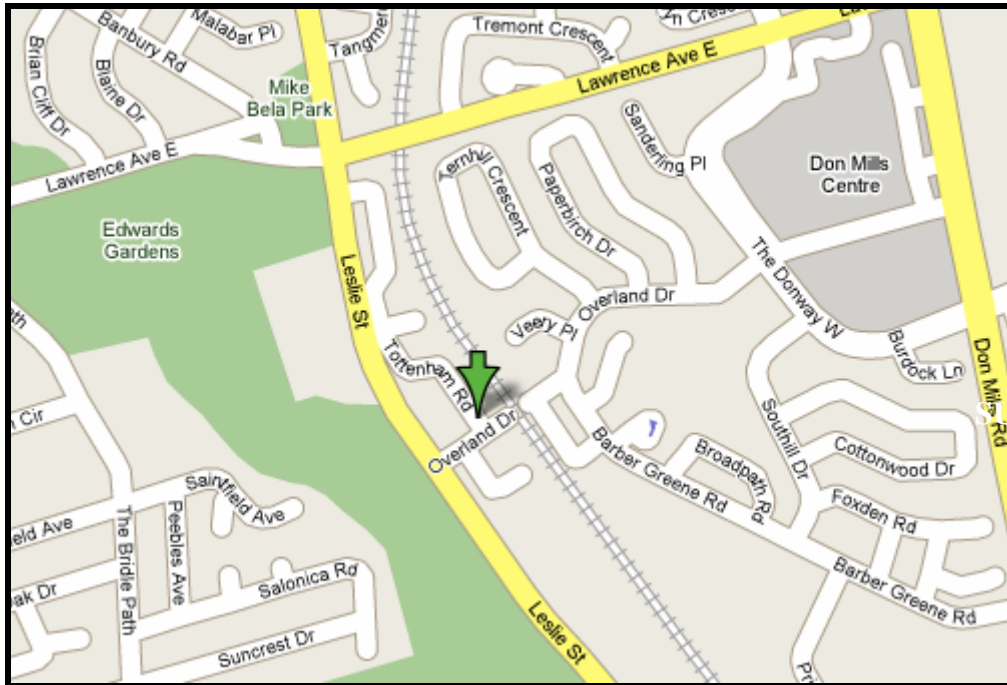

SUBJECT

<p>Toronto WORKS & EMERGENCY SERVICES TECHNICAL SERVICES DIVISION SURVEY & MAPPING</p> <p>NOTE: THIS SKETCH HAS BEEN COMPILED FROM OFFICE RECORDS.</p>	<p>PROPERTY INFORMATION SHEET</p> <p>CITY OWNED LAND PROPOSED CLOSURE AND SALE OF A PORTION OF OVERLAND DRIVE EAST OF TOTTENHAM ROAD</p>
<p>WARD 25 - DON VALLEY WEST DATE: MARCH 31, 2006</p>	<p>SKETCH No. PS-2005-040</p>