

Lands to be released

AREA (sq.m)  
FROM PROPERTY PLAN 16605  
FROM CADD 16561.8  
ORC/HIGHLANDS

AREA (sq.m)  
FROM PROPERTY PLAN 1470  
FROM CADD 1434.37  
CITY LANDS

AREA (sq.m)  
FROM PROPERTY PLAN 3968  
FROM CADD 3950  
CITY LANDS

AREA (sq.m)  
FROM PROPERTY PLAN 3889  
FROM CADD 3895  
CITY LANDS



AREA (sq.m)  
FROM PROPERTY PLAN 10023  
FROM CADD 9982  
CITY LANDS

AREA (sq.m)  
FROM PROPERTY PLAN 12071  
FROM CADD 13761  
CITY LANDS

Attachment 1

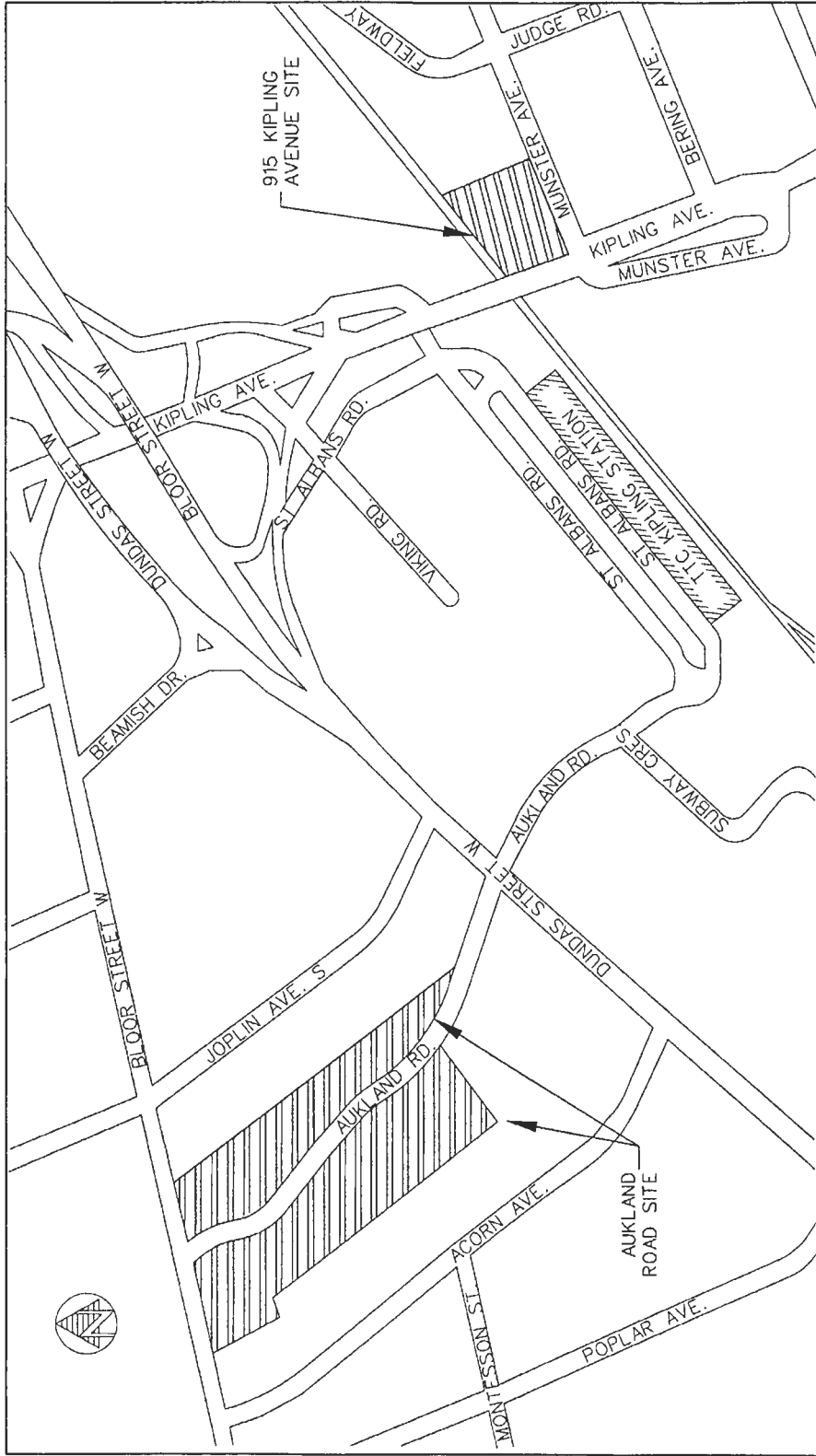
CADD FILE NAME:



	Per Date: 28-OCTOBER-07	 TORONTO TRANSIT COMMISSION ENGINEERING DEPARTMENT	Plot No: 688-216-SK03
<b>COMMUTER PARKING EXPANSION</b> <b>COMMUTER PARKING LOT</b> <b>LOCATION KEY PLAN</b> AUKLAND RD & KIPLING AVE SITES		Scale: 1:1000 Date: 28-OCT-07 N.T.S.	
<b>ISSUED FOR INFORMATION ONLY</b> <b>NOT FOR CONSTRUCTION</b>			
REVISIONS 1. 28-OCT-07 2. 28-OCT-07 3. 28-OCT-07	REVISIONS 1. 28-OCT-07 2. 28-OCT-07 3. 28-OCT-07	 MWH Engineering Limited 222-16450 10000 10000 10000	

CAND. REF. NAME: [unreadable] PROJECT: [unreadable] DRAWING NO.: [unreadable] DATE: [unreadable]

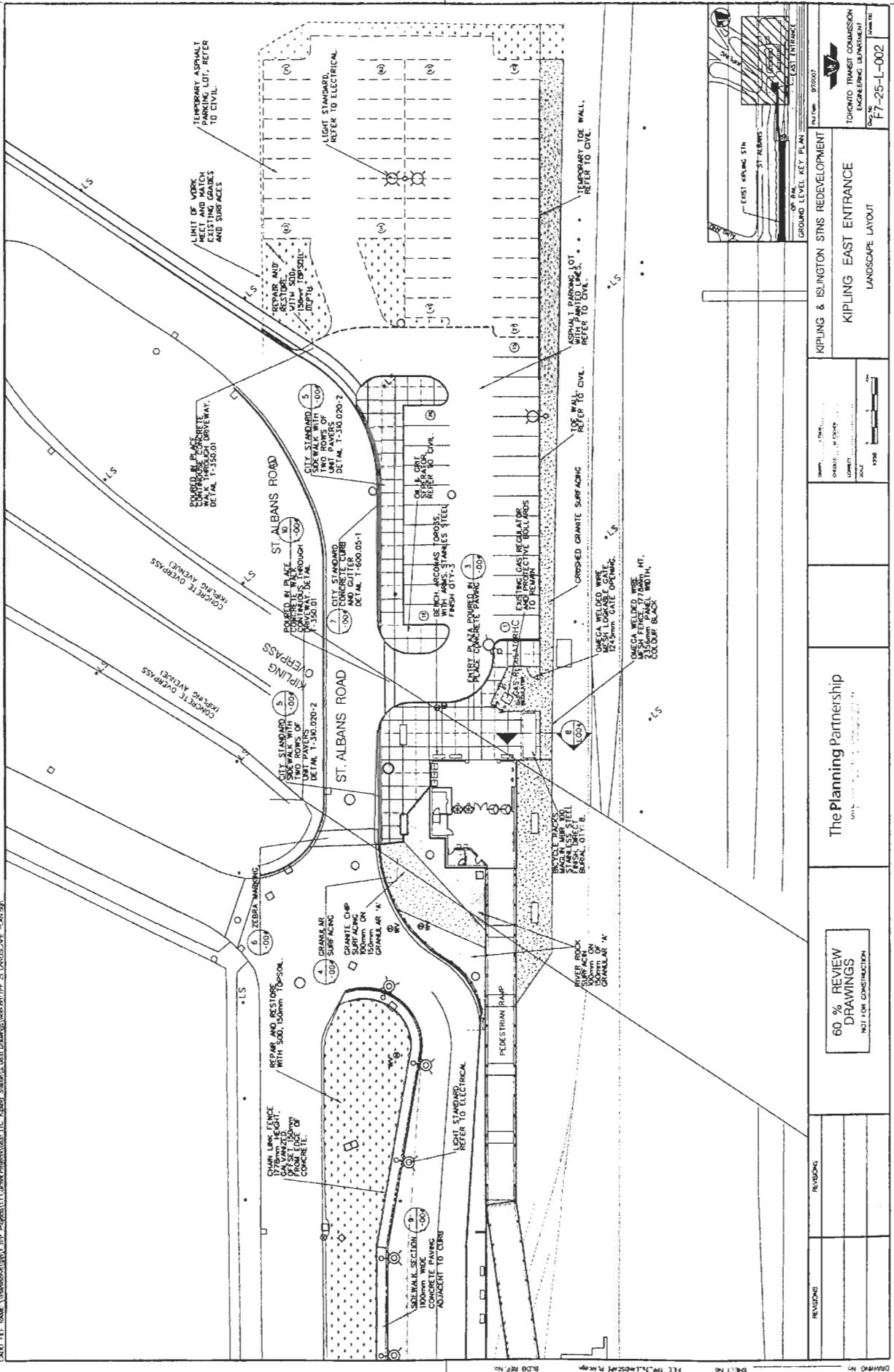

GROUND LEVEL KEY PLAN  
 OF THE  
 EAST ENTRANCE  
 PROJECT NO. 07007  
 TORONTO TRANSIT COMMISSION  
 ENGINEERING DEPARTMENT  
 DATE: 17-25-L-002  
 DRAWN BY: [unreadable]

KIPLING & ISLINGTON STNS REDEVELOPMENT  
 KIPLING EAST ENTRANCE  
 LANDSCAPE LAYOUT

DATE: [unreadable]  
 DRAWN BY: [unreadable]  
 CHECKED BY: [unreadable]  
 SCALE: 1/250

The Planning Partnership  
 1001 [unreadable] ST. [unreadable] TORONTO, ONT. M5G 1L7

60% REVIEW DRAWINGS  
 NOT FOR CONSTRUCTION

NO.	REVISIONS