

ARCHITECTS: STUDIO DANIEL LIBESKIND  
 WITH B+H ARCHITECTS  
 A JOINT VENTURE

PROJECT: RENAISSANCE ROM - CRYSTAL  
 TITLE: CONTEXT PLAN

SCALE: 1:500  
 DATE: 07/04/16  
 DRAWN: SDL - PC

DRAWING NO.: SK01

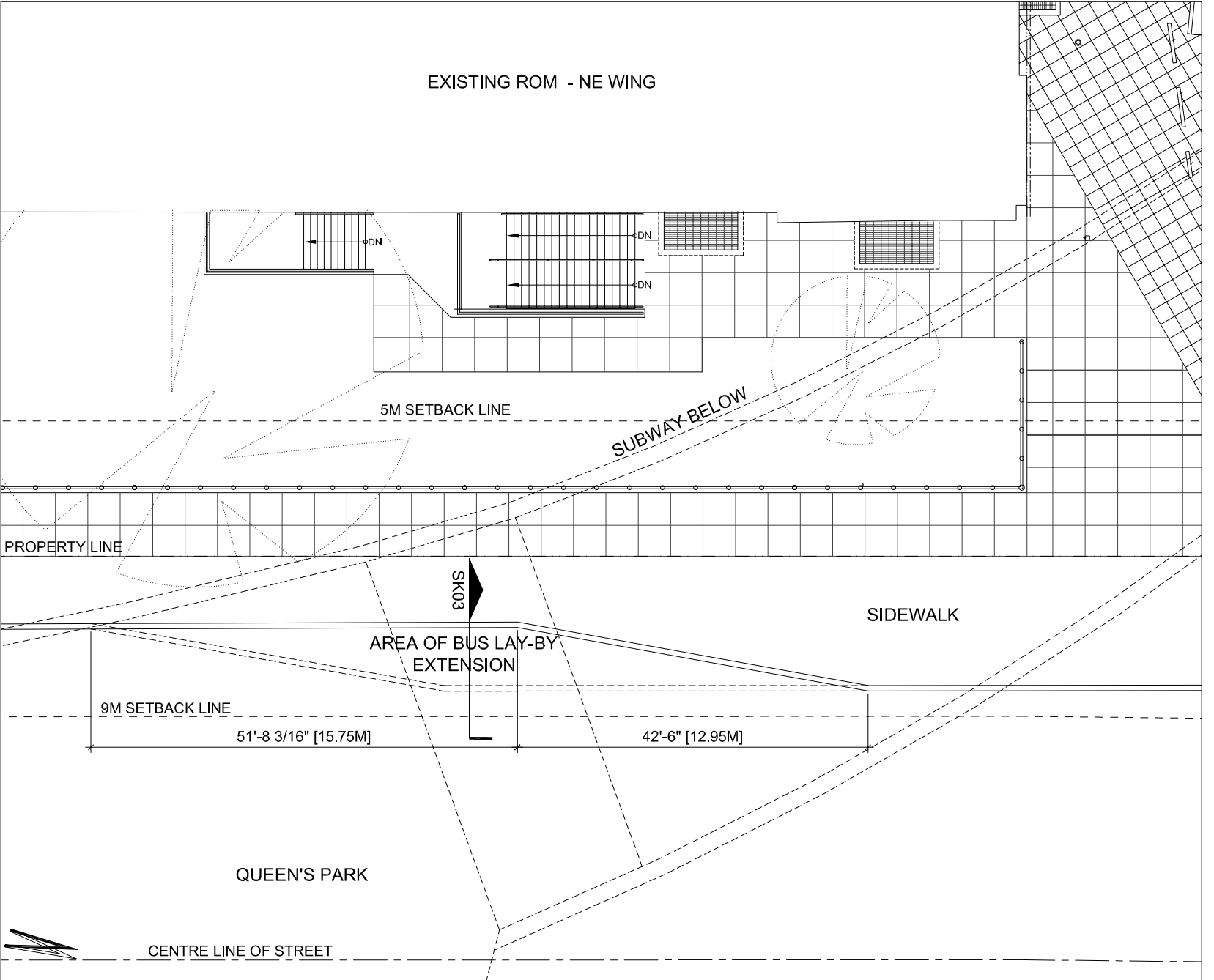

ARCHITECTS: STUDIO DANIEL LIBESKIND  
 WITH B+H ARCHITECTS  
 A JOINT VENTURE

PROJECT: RENAISSANCE ROM - CRYSTAL  
 TITLE: ENLARGE PLAN OF BUS LAY-BY  
 EXTENSION

SCALE: 1:200  
 DATE: 07/04/16  
 DRAWN: SDL - PC

DRAWING NO.: SK02

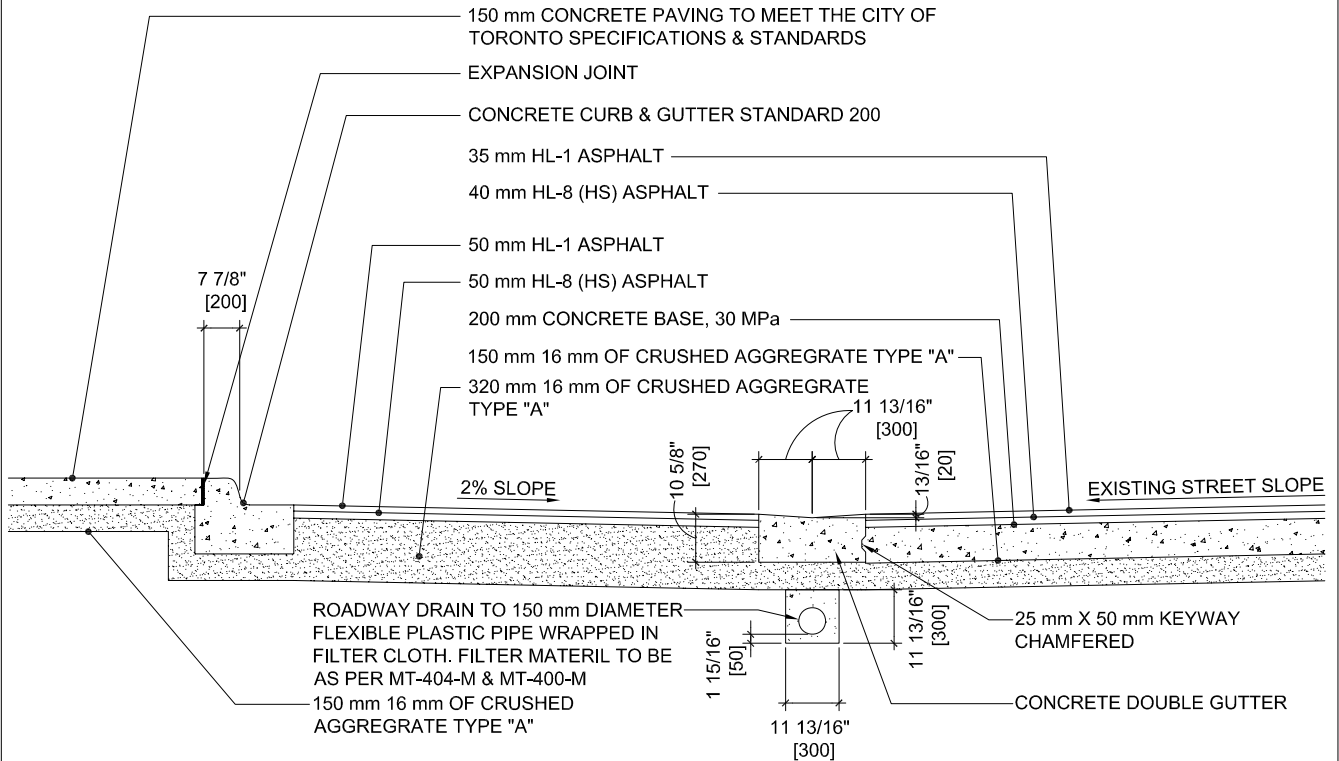

ARCHITECTS: STUDIO DANIEL LIBESKIND  
WITH B+H ARCHITECTS  
A JOINT VENTURE

PROJECT: RENAISSANCE ROM - CRYSTAL

TITLE: LAY-BY SECTION

SCALE: 1:40

DATE: 070416

DRAWN: SDL - PC

DRAWING NO.:

SK03