

VICTORIA LISTER CARLEY
LANDSCAPE ARCHITECT

Ms Elizabeth Glibbery, South District Manager
Municipal Licensing and Standards
City of Toronto
2238 Dundas Street West
Third Floor
Toronto, Ontario
M6R 3A9

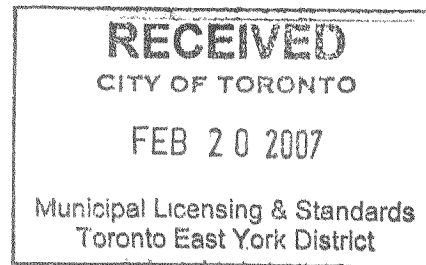

February 20, 2007

Re: 110 Glen Road, Toronto

Dear Ms Glibbery,

We wish to apply for an exemption from the height restrictions for walls, fences, columns and gates within the front garden at 110 Glen Road.

As you can see from the enclosed drawings, we wish to build a stone wall with a decorative metal fence across the property, and build stone columns with metal gates at the driveway. The wall and gates are to be built on private property and do not encroach on the tree protection zone for the City trees existing at the front of this property. The gates are more than a standard car length from the public sidewalk.

Mr. Stephen McDonald and Ms Jenifer McDonald, the owners of the property, have had security problems and would like the walls, fences and gates to exceed the height restriction of 1.2 metres.

We are requesting a height of 1.6 meters for the walls and fences and 1.85 meters for the columns and driveway gates.

Thank you very much for considering this property for an exemption. If you have any questions or comments, please call the undersigned.

Sincerely,

A handwritten signature in black ink, appearing to read "Victoria Lister Carley".

Victoria Lister Carley

Cc: Mr. Stephen McDonald and Ms Jenifer McDonald

Sketch of 110 Glen Rd
(fence exemption)

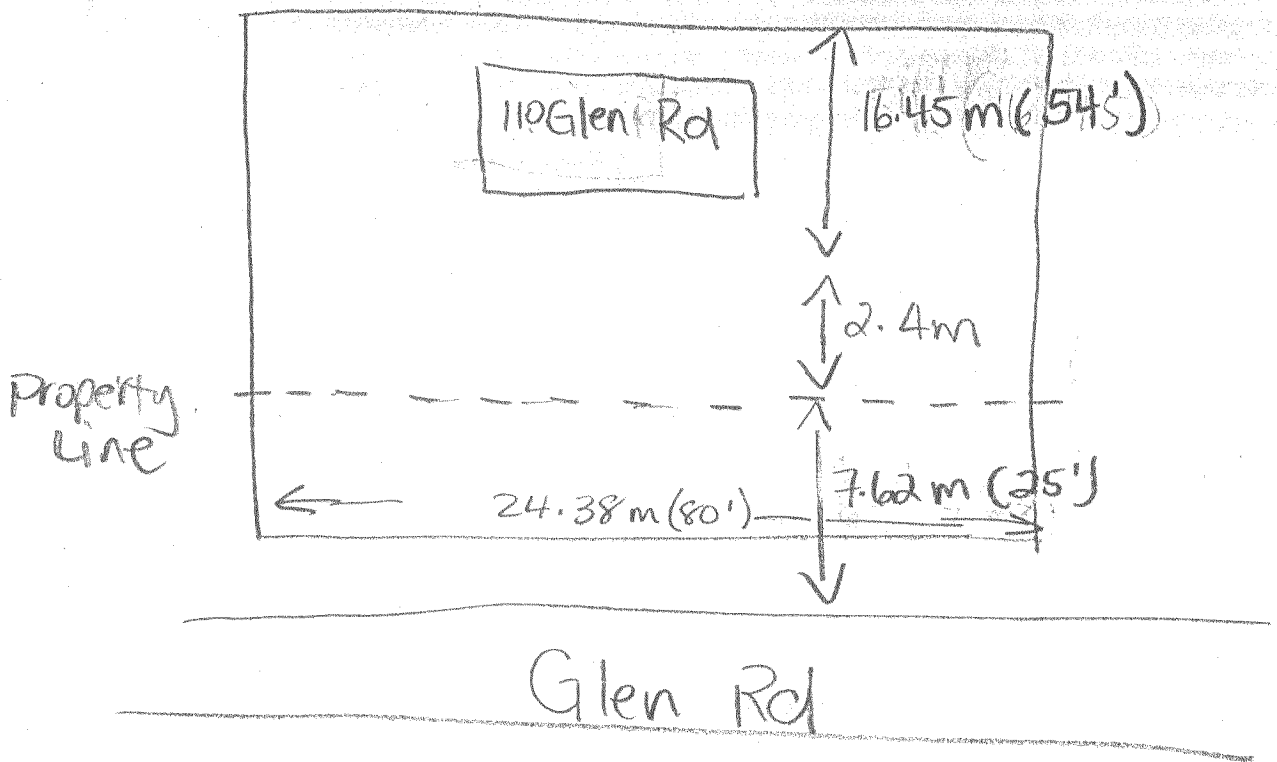

example of fence (93 Highland Ave)

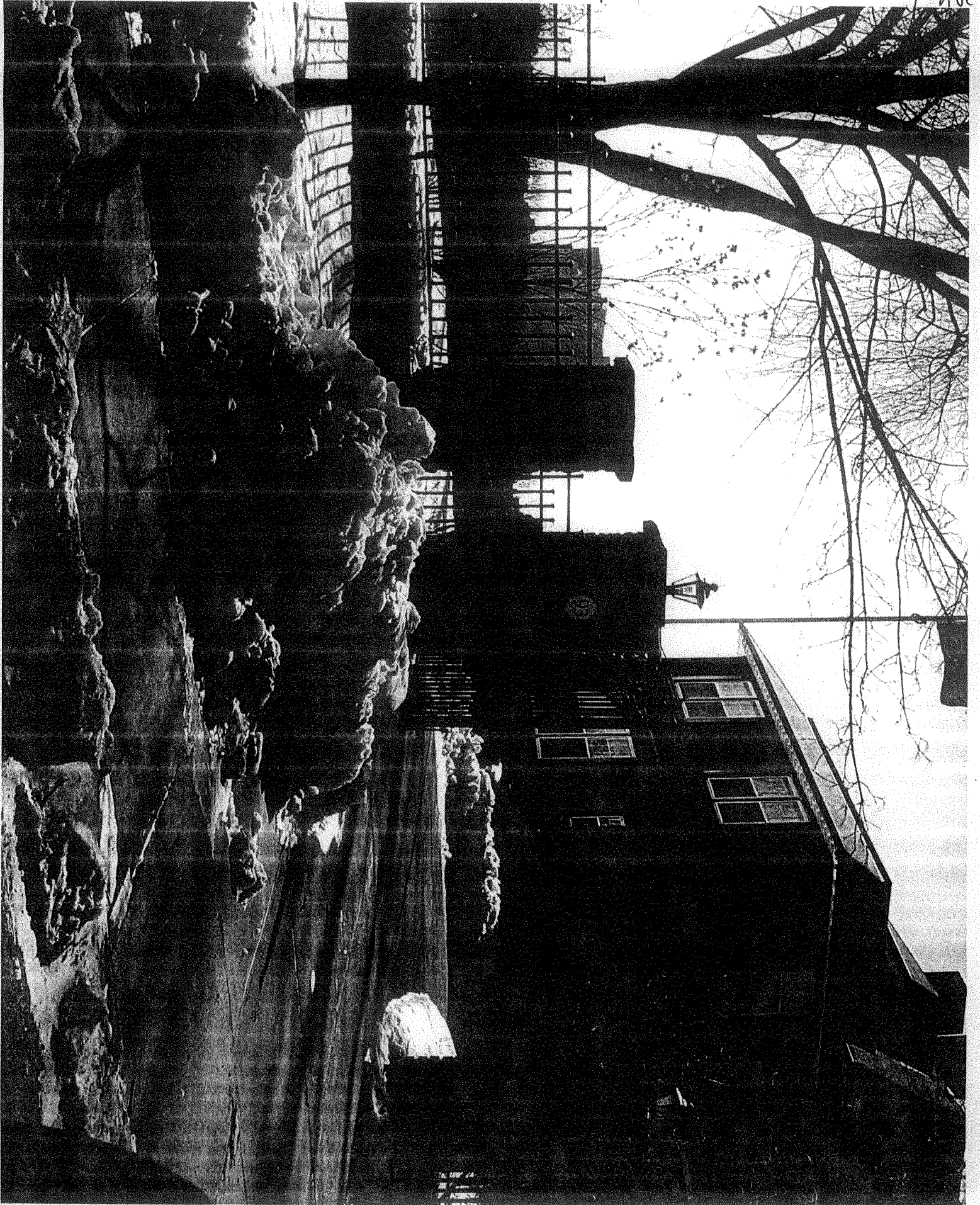

93 Highland Ave example of proposed fence ATT. 3

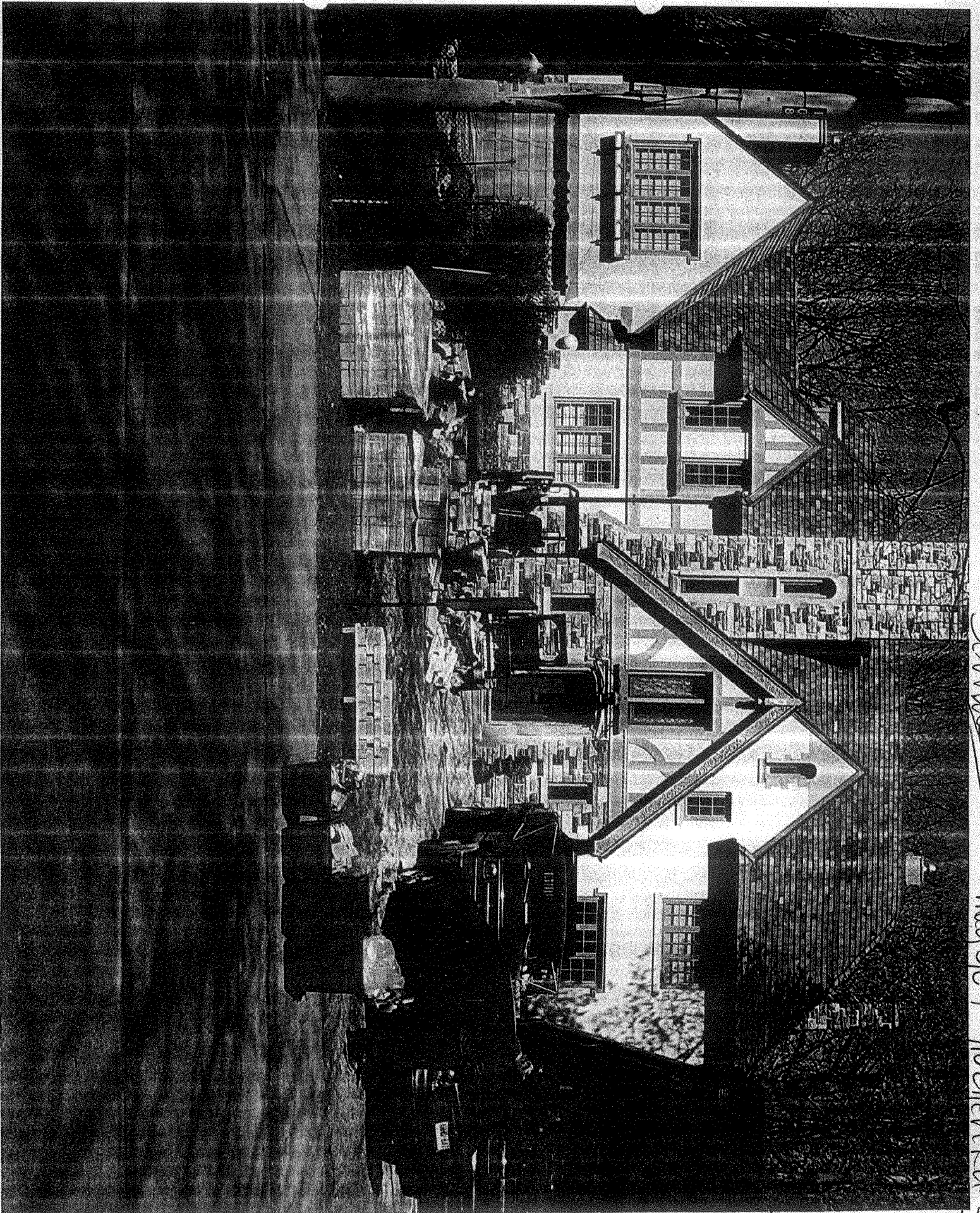

EMW

May 31 07 106 Glen Rd

ATTACHMENT 4

March 22, 2007

Ms Elizabeth Glibbery, South District Manager
Municipal Licensing and Standards
City of Toronto
2238 Dundas Street, West
Third Floor
Toronto, Ontario
M6R 3A9

Dear Ms. Glibbery:

Re: 110 Glen Road, Toronto

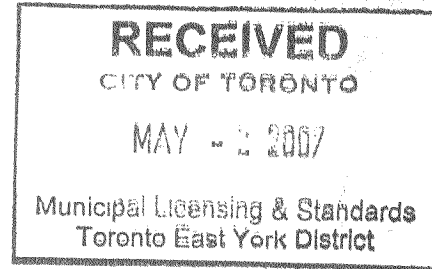

I have been informed by my neighbours at 110 Glen Road, Mr. Stephen McDonald and Ms. Jenifer McDonald, that it is their intention as part of the landscape improvements for their property to build a stone wall and wrought iron fence, and stone gate posts with wrought iron entry gates. I understand that they wish these walls fences and gates to exceed the height restriction set by the City of Toronto for fences in front yards.

I understand that the design is in keeping with the traditional look of Rosedale and I have no objection to their plans.

Sincerely,

Frank Pollak
114 GLEN RD.

ATTACHMENT 5

March 22, 2007

Ms Elizabeth Glibbery, South District Manager
Municipal Licensing and Standards
City of Toronto
2238 Dundas Street, West
Third Floor
Toronto, Ontario
M6R 3A9

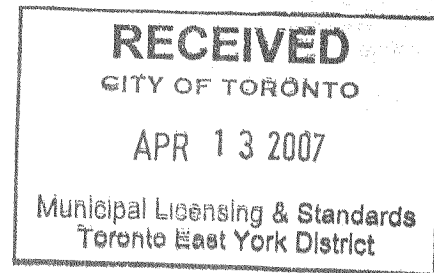

Dear Ms. Glibbery:

Re: 110 Glen Road, Toronto

I have been informed by my neighbours at 110 Glen Road, Mr. Stephen McDonald and Ms. Jenifer McDonald, that it is their intention as part of the landscape improvements for their property to build a stone wall and wrought iron fence, and stone gate posts with wrought iron entry gates. I understand that they wish these walls fences and gates to exceed the height restriction set by the City of Toronto for fences in front yards.

I understand that the design is in keeping with the traditional look of Rosedale and I have no objection to their plans.

Sincerely,

A handwritten signature in cursive script that reads "Kevin + Noel Willis".

Kevin + Noel Willis
111 Glen Rd
Toronto, ON
M9W 2W1

ATTACHMENT 6

March 22, 2007

Ms Elizabeth Glibbery, South District Manager
Municipal Licensing and Standards
City of Toronto
2238 Dundas Street, West
Third Floor
Toronto, Ontario
M6R 3A9

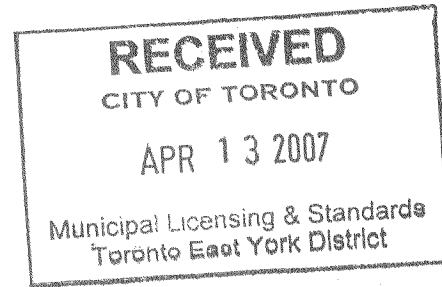

Dear Ms. Glibbery:

Re: 110 Glen Road, Toronto

I have been informed by my neighbours at 110 Glen Road, Mr. Stephen McDonald and Ms. Jenifer McDonald, that it is their intention as part of the landscape improvements for their property to build a stone wall and wrought iron fence, and stone gate posts with wrought iron entry gates. I understand that they wish these walls fences and gates to exceed the height restriction set by the City of Toronto for fences in front yards.

I understand that the design is in keeping with the traditional look of Rosedale and I have no objection to their plans.

Sincerely,

R Young

108 GLEN RD.

Attachment 7