

I:\2006\_0662\_620 King Street West\acad\08-11-20\_changes to Option B in prep for additional C of A negotiations\0662 - Building Section\0662-BLDG CROSS SECTION.dwg | Nov 20, 2008 | 8:40 pm | Natasha

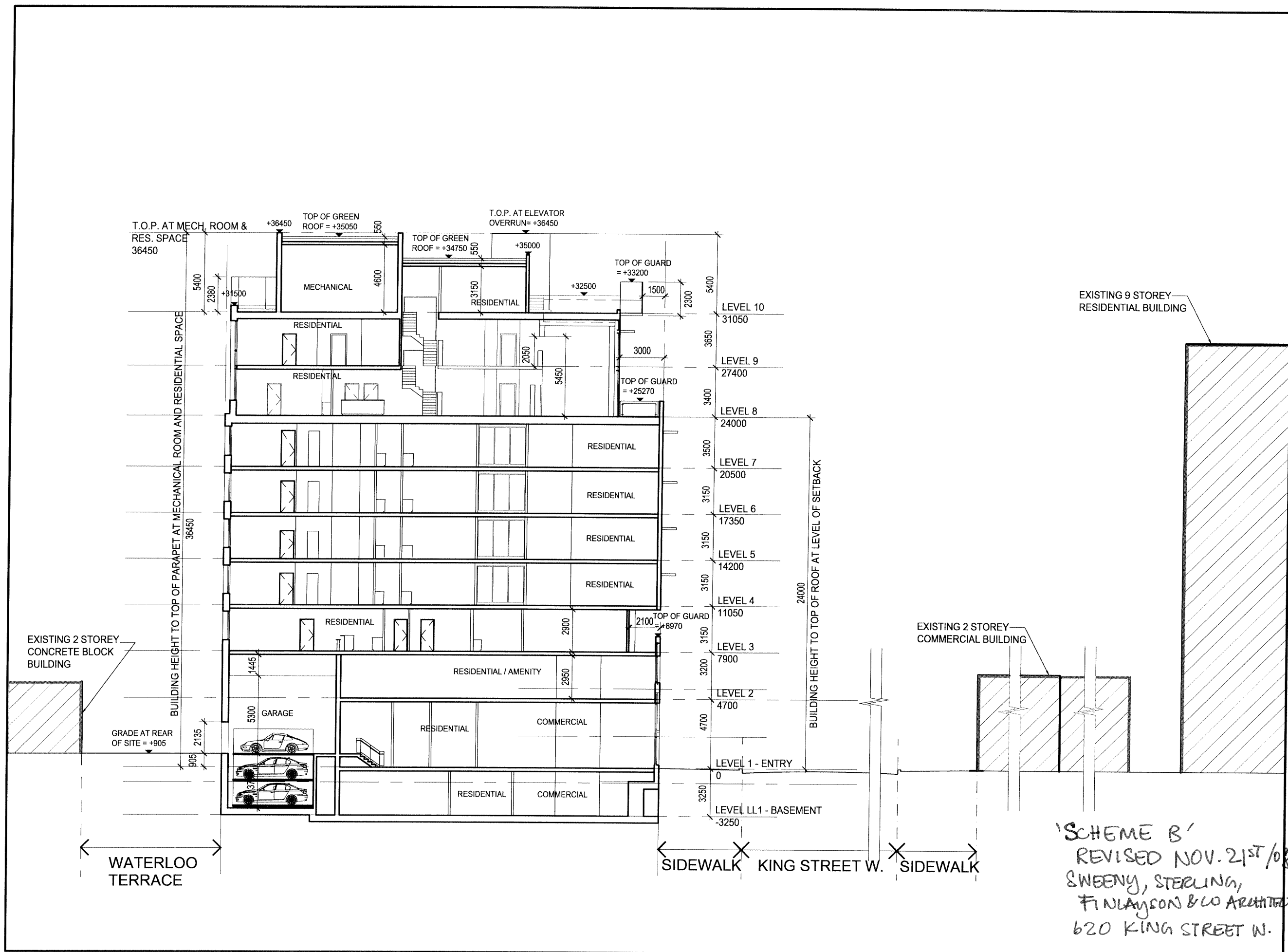

**DRAWING NOT TO BE SCALED**

Contractor must check and verify all dimensions on the job and report any discrepancies to the architect before proceeding with the work.

This drawing shall not be used for construction purposes until signed by the consultant responsible. This drawing, as an instrument of service, is provided by and is the property of Sweeny Sterling Finlayson & Co. Architects.

**ISSUED**

08-05-09	COMMITTEE OF ADJUSTMENT APPLICATION
08-06-16	CONSULTATION MEETING WITH PLANNER
08-06-20	PROGRESS ISSUE
08-07-04	ISSUED FOR PPR
08-07-08	RE-ISSUED FOR COMMITTEE OF ADJUSTMENT APPLICATION
08-07-10	ISSUED FOR SITE PLAN APPLICATION
08-08-25	PROGRESS ISSUE - OPTION 1 (OPTION B)
08-11-20	PROGRESS ISSUE - OPTION B REVISED

XXXXXX REVISED

**REVISED**



466 Wellington St. W. Suite 200 Toronto, ON Canada M5V 1E3  
 P +1 416 971 6252 F +1 416 971 5420 info@andco.com www.andco.com  
 Sweeny Sterling Finlayson & Co Architects Inc.

**RESIDENTIAL CONDOMINIUM**

620 King Street West

Dwg. Title :  
**BUILDING CROSS-SECTION OP-1**

DATE : 08-04-09  
 SCALE : 1:250  
 DRAWN : NK/RP  
 CHECKED : MJF  
 PROJECT NO. : 0662

**A5.1**