

Attachment 2: Sign elevation

M-357-913-991-1054-1141-1149-1156n-1426
OU-28-105-107-108-126-134-301-320-913-1156n-1245-1284-1426-1618-2353

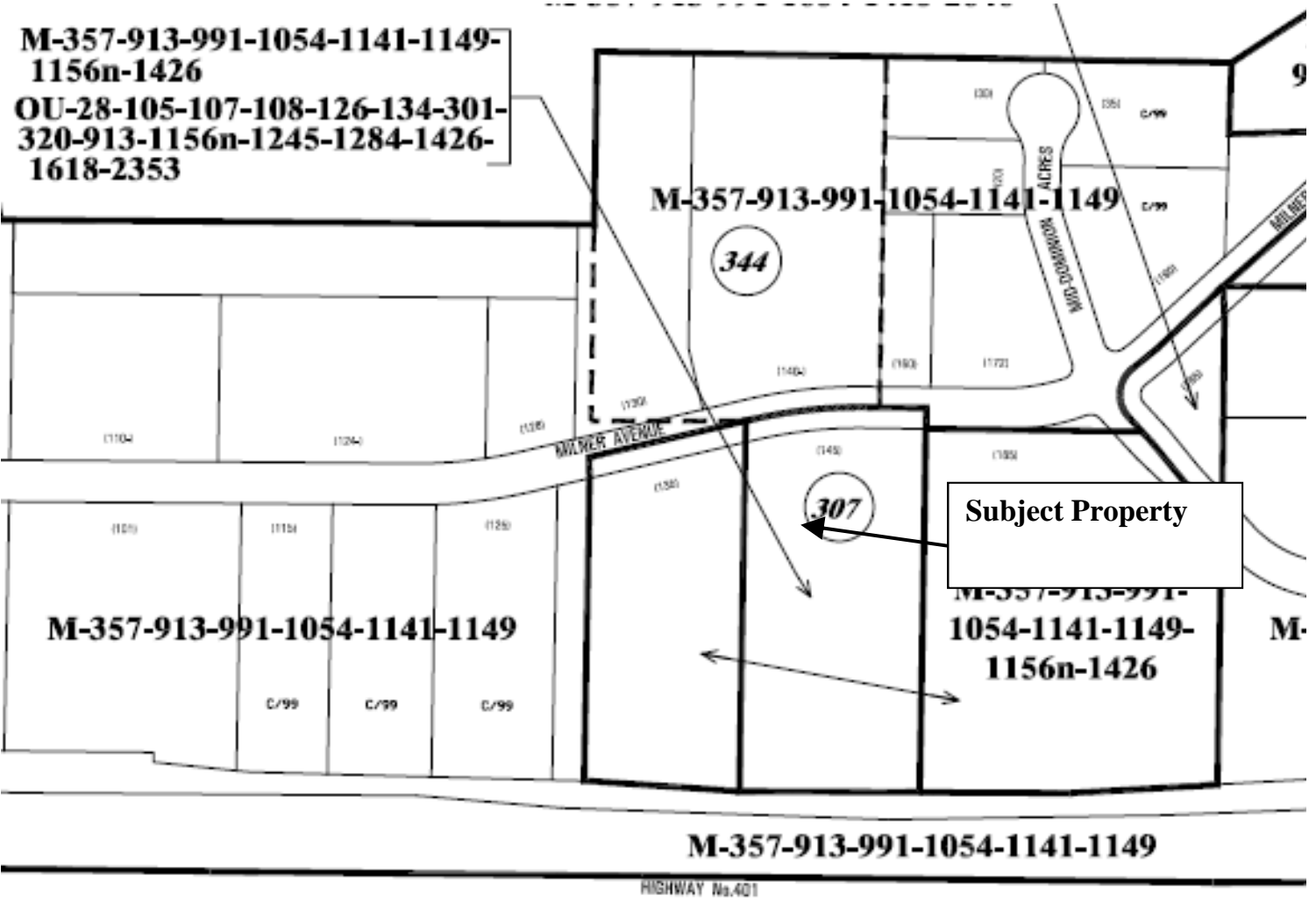

Attachment 3: Zoning Map

From: "Isabella Cerelli" icerelli@pridesigns.com

To: Tahami, Hossein

Subject: Sealy - 145 Milner Avenue

Hi Hossein,

As per our discussion, our client will reduce the pylon sign height to 6m as per your recommendation.

Let me know if you have any questions at this time.

Regards,

Isabella Cerelli

Permit Specialist

Pride Signs Ltd.

280 Holiday Inn Drive

Cambridge, ON N3C 1Z4

t: 519.220.0505 x236 (Toll Free # 1.877.551.5529)

f: 519.220.0606

e: icerelli@pridesigns.com

w: pridesigns.com

Attachment 4: Copy of the applicant's e-mail regarding the height of the sign

