

See attached enlarged part site plan for location of proposed Pylon Sign

APPROVED AS TO AREA AND LOCATION OF  
 EXISTING ROAD AND EXISTING ROAD IMPROVEMENTS  
 AS SHOWN ON THIS SITE PLAN.  
 1987.1.28.2  
 J. J. HARRIS  
 The Municipality of  
 Metropolitan Toronto  
 Department of  
 Roads and Traffic

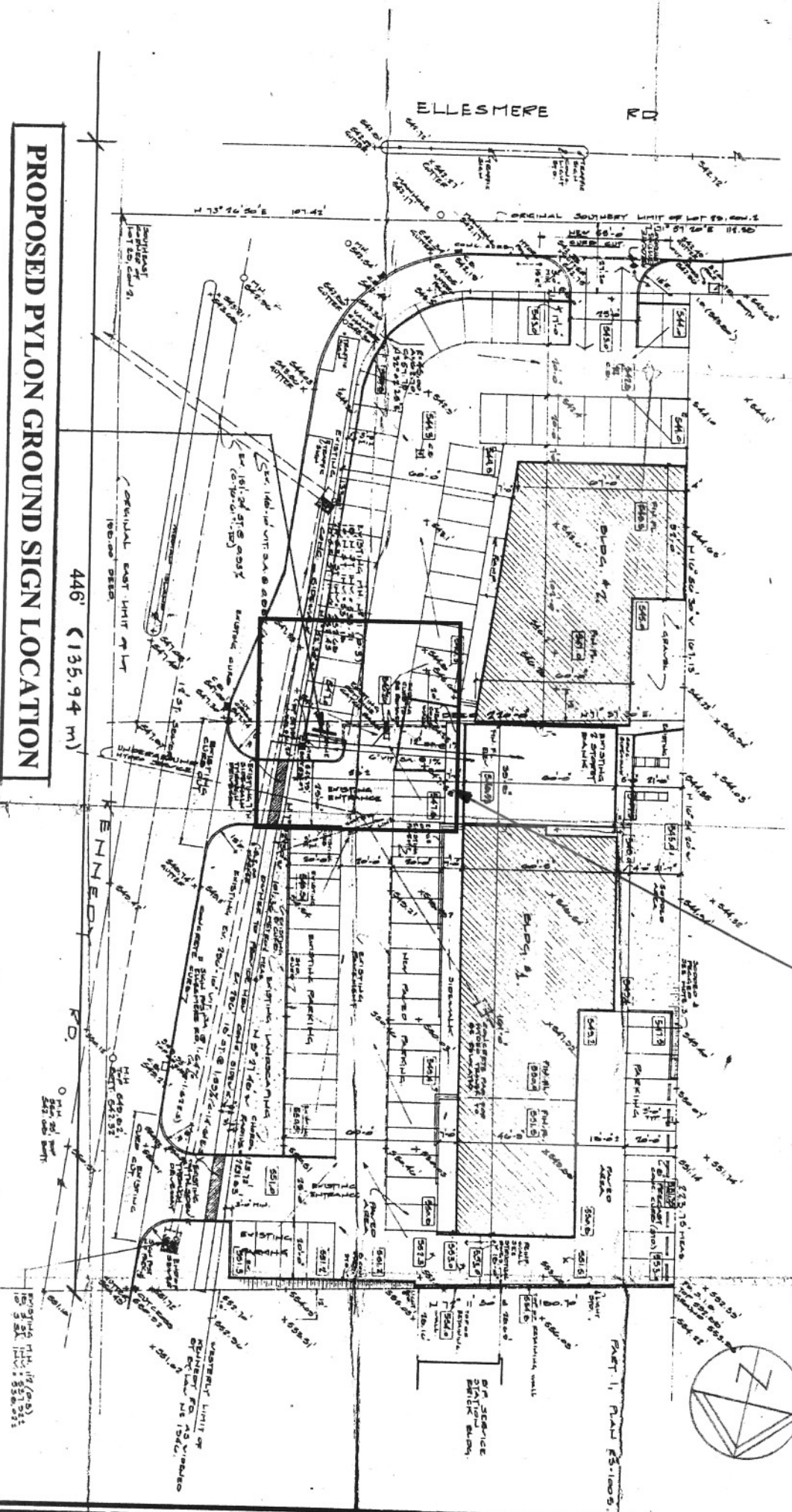

PROPOSED PYLON GROUND SIGN LOCATION

446' (135.94 m)

Attachment 1 - SITE PLAN

SITE PLAN

1" = 10'-0"



Attachment 2 - ZONING MAP

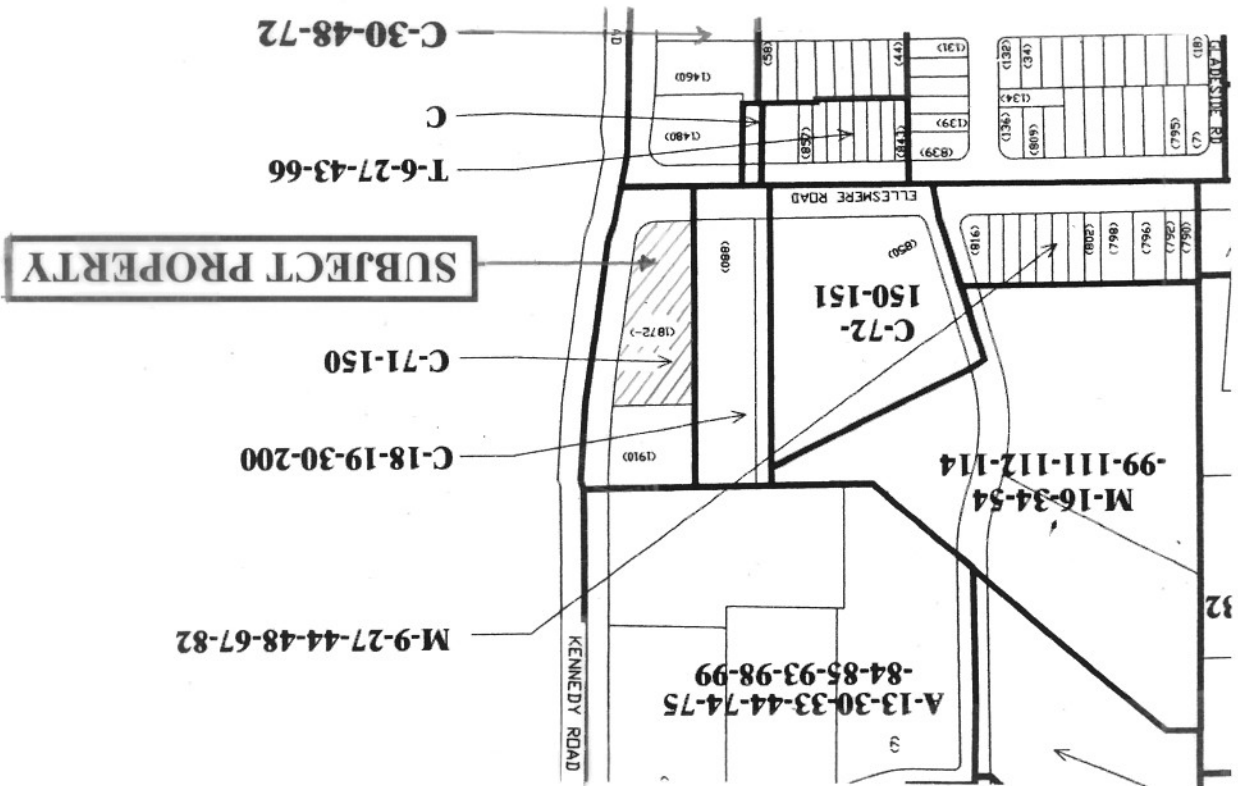

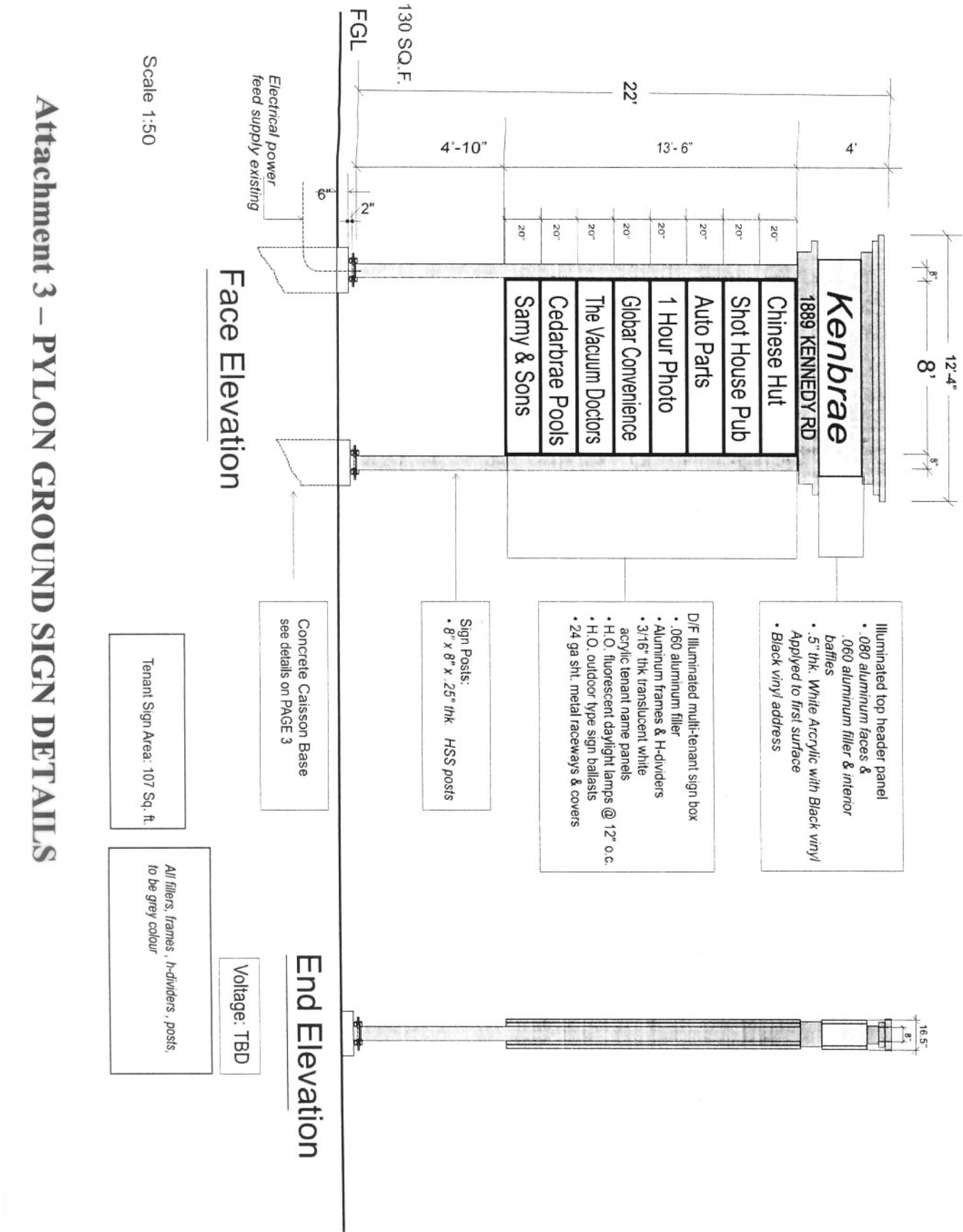

Scale 1:50

Face Elevation

End Elevation

Tenant Sign Area: 107 Sq. ft.

All fillers, frames, h-dividers, posts, to be grey colour

Concrete Caisson Base see details on PAGE 3

Sign Posts:  
• 8" x 8" x 25" thk. HSS posts

D/F Illuminated multi-tenant sign box  
 • .060 aluminum filler  
 • Aluminum frames & H-dividers  
 • 3/16" thk translucent white acrylic tenant name panels  
 • H.O. fluorescent daylight lamps @ 12" o.c.  
 • H.O. outdoor type sign ballasts  
 • 24 ga sht. metal raceways & covers

Illuminated top header panel  
 • .080 aluminum faces & baffles  
 • .060 aluminum filler & interior  
 • .5" thk. White Acrylic with Black vinyl Applied to first surface  
 • Black vinyl address

Attachment 3 – PYLON GROUND SIGN DETAILS

3-19 Rutherford Rd. S. Brampton, ON L6W 3J3 Tel: (905) 405-9555 Fax: (905) 452-9061	
<b>PROJECT TITLE</b> <h1 style="text-align: center;">Kenbrae</h1> 1889 Kennedy Rd	
<b>DRAWING TITLE</b> <b>ITEM A</b> IDENTIFICATION SIGN	
ACCOUNT MGR.:	SC
DRAWN BY:	AL
CHECKED BY:	SC
DATE:	19/02/08
SCALE:	AS NOTED
DRAWING NO.	PAGE NO.
	<b>3 of 6</b>
<b>FILENAME:</b>	