

LEGEND

- EXISTING CURB
- PROPOSED CURB ALTERATION

NOTE:

1. INFORMATION ON THIS PLAN IS BASED ON OFFICE RECORDS AND IS SUBJECT TO FIELD VERIFICATION.
2. ALL DIMENSIONS ARE APPROXIMATE.
3. REFER TO DWG. NOS. 421F-9595, 421F-9596, 421F-9597 AND 421F-9598 FOR FURTHER INFORMATION REGARDING ROADWAY ALTERATIONS ON ST CLAIR AVENUE WEST.

**ST CLAIR AVENUE WEST
FORD STREET - GUNNS ROAD
PROPOSED ROADWAY ALTERATIONS
(SHEET 1 OF 5)**

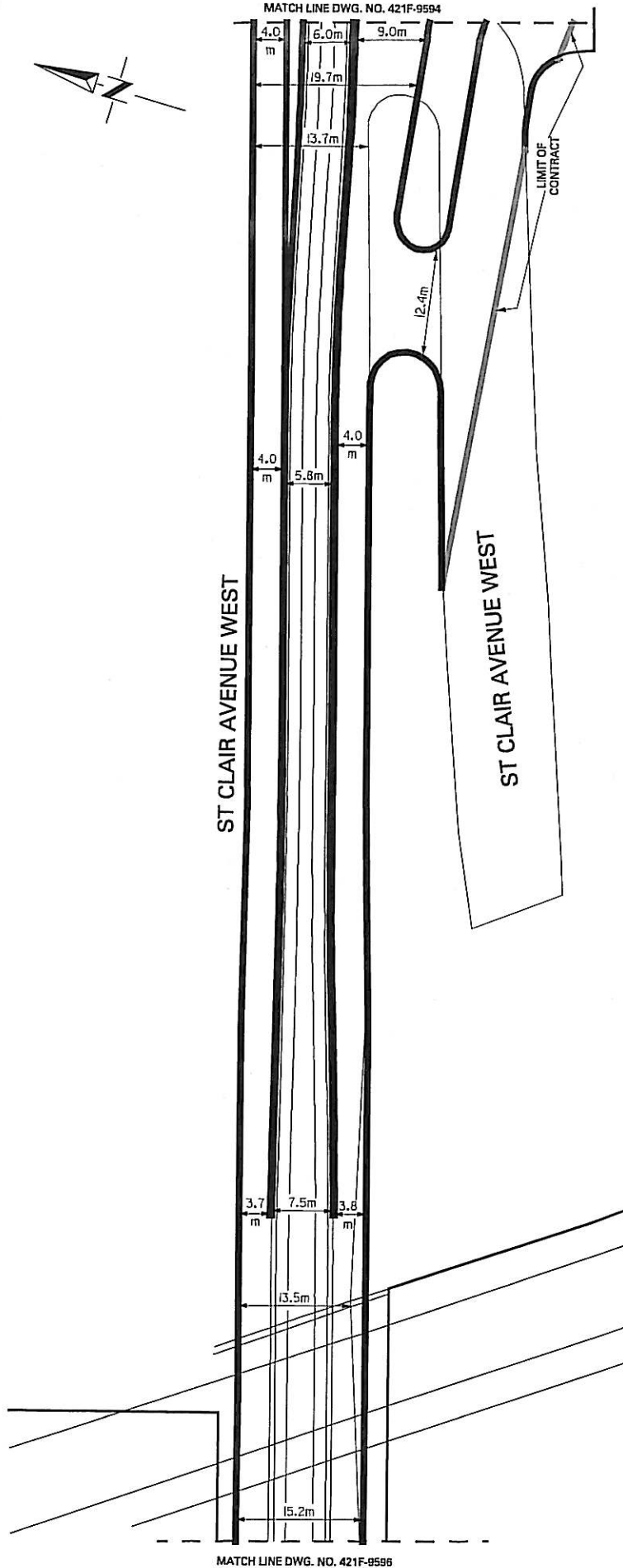

- NOTE:**
1. INFORMATION ON THIS PLAN IS BASED ON OFFICE RECORDS AND IS SUBJECT TO FIELD VERIFICATION.
 2. ALL DIMENSIONS ARE APPROXIMATE.
 3. REFER TO DWG. NOS. 421F-9594, 421F-9596, 421F-9597 AND 421F-9598 FOR FURTHER INFORMATION REGARDING ROADWAY ALTERATIONS ON ST CLAIR AVENUE WEST.

LEGEND

- EXISTING CURB
- PROPOSED CURB ALTERATION

**ST CLAIR AVENUE WEST
 FORD STREET - GUNNS ROAD
 PROPOSED ROADWAY ALTERATIONS
 (SHEET 2 OF 5)**

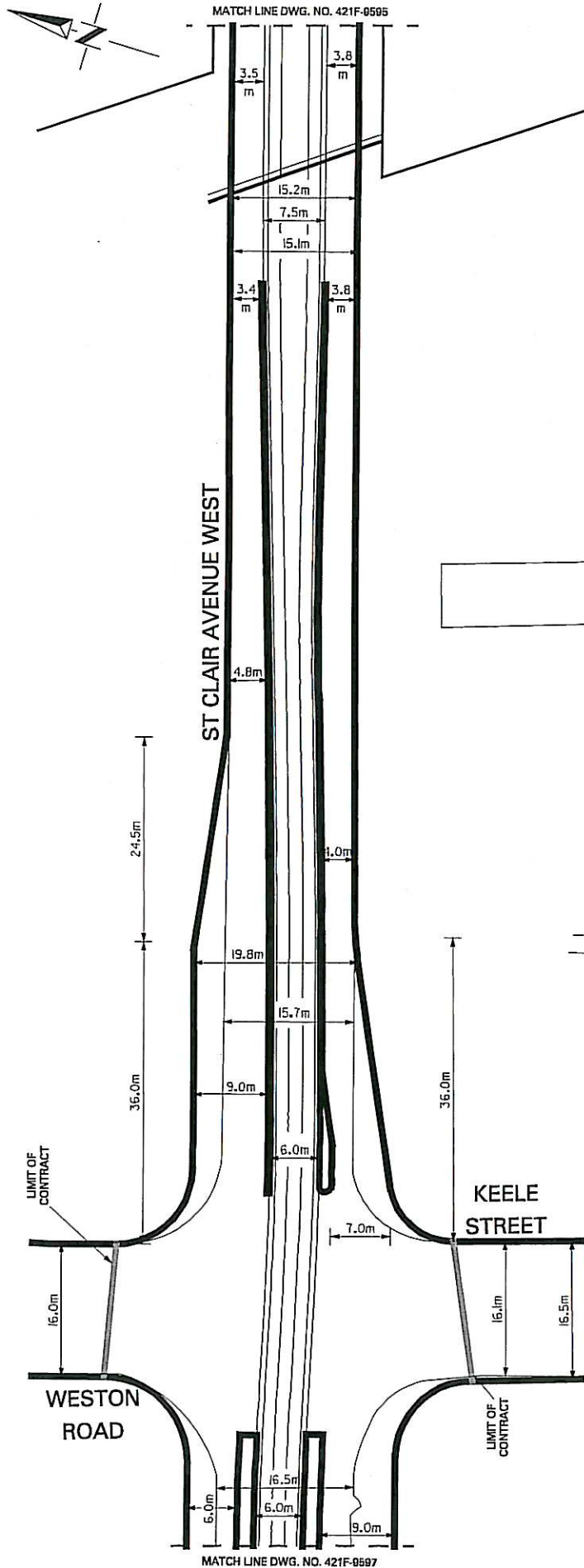

MATCH LINE DWG. NO. 421F-9595

MATCH LINE DWG. NO. 421F-9597

LEGEND

- EXISTING CURB
- PROPOSED CURB ALTERATION

NOTE:

1. INFORMATION ON THIS PLAN IS BASED ON OFFICE RECORDS AND IS SUBJECT TO FIELD VERIFICATION.
2. ALL DIMENSIONS ARE APPROXIMATE.
3. REFER TO DWG. NOS. 421F-9594, 421F-9595, 421F-9597 AND 421F-9598 FOR FURTHER INFORMATION REGARDING ROADWAY ALTERATIONS ON ST CLAIR AVENUE WEST.

ST CLAIR AVENUE WEST FORD STREET - GUNNS ROAD PROPOSED ROADWAY ALTERATIONS (SHEET 3 OF 5)

ATTACHMENT #3

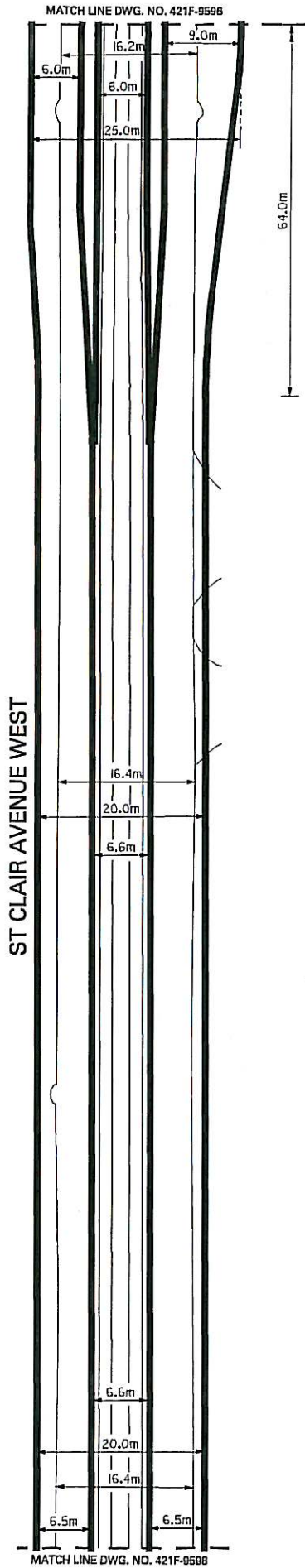
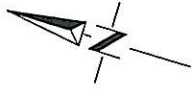

NOTE:
 1. INFORMATION ON THIS PLAN IS BASED ON OFFICE RECORDS AND IS SUBJECT TO FIELD VERIFICATION.
 2. ALL DIMENSIONS ARE APPROXIMATE.
 3. REFER TO DWG. NOS. 421F-9594, 421F-9595, 421F-9596 AND 421F-9598 FOR FURTHER INFORMATION REGARDING ROADWAY ALTERATIONS ON ST CLAIR AVENUE WEST.

LEGEND
 ——— EXISTING CURB
 ——— PROPOSED CURB ALTERATION

**ST CLAIR AVENUE WEST
 FORD STREET - GUNNS ROAD
 PROPOSED ROADWAY ALTERATIONS
 (SHEET 4 OF 5)**

ATTACHMENT #4

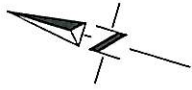

MATCH LINE DWG. NO. 421F-9597

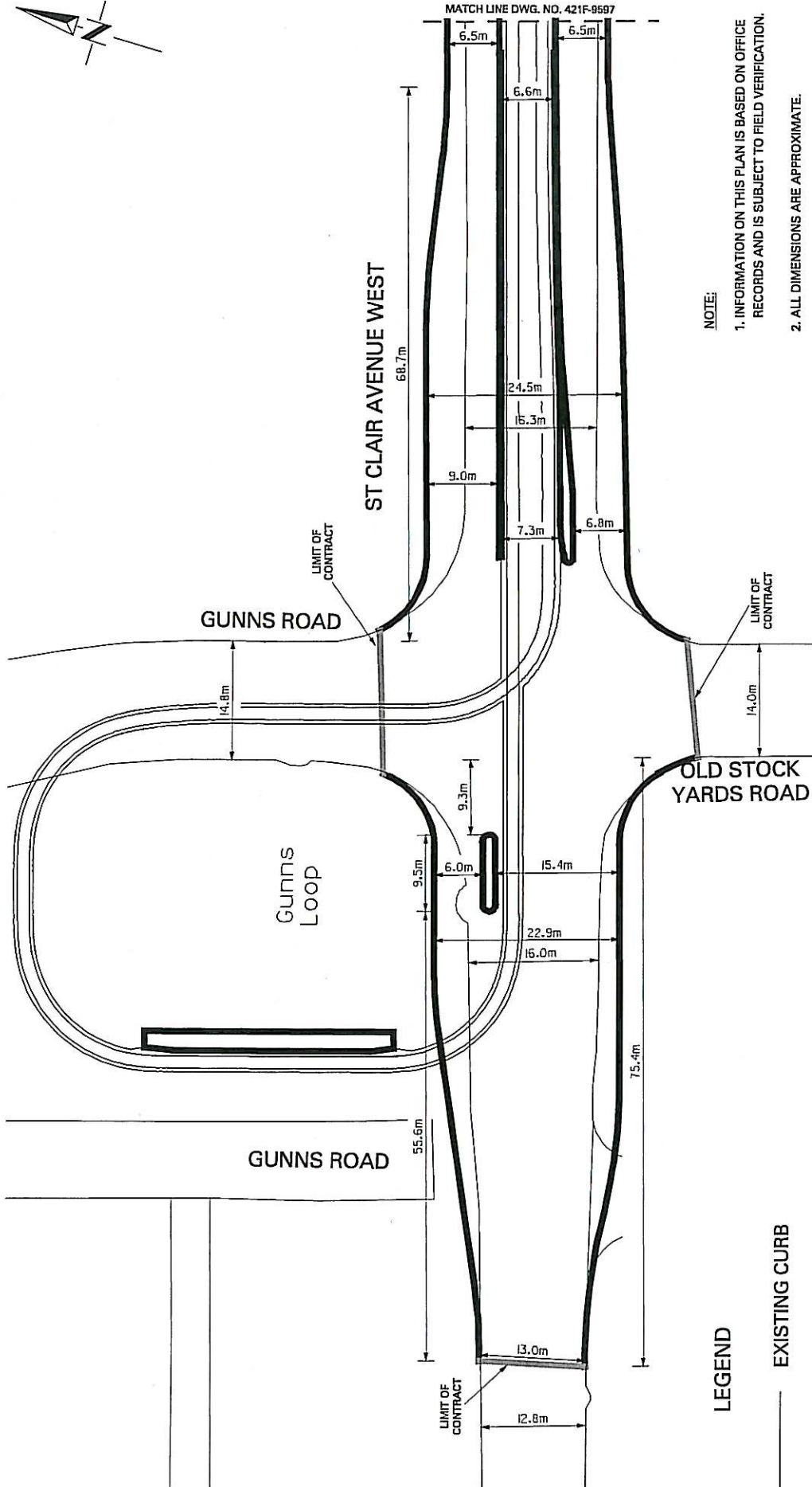

NOTE:

- 1. INFORMATION ON THIS PLAN IS BASED ON OFFICE RECORDS AND IS SUBJECT TO FIELD VERIFICATION.
- 2. ALL DIMENSIONS ARE APPROXIMATE.
- 3. REFER TO DWG. NOS. 421F-9594, 421F-9595, 421F-9596 AND 421F-9597 FOR FURTHER INFORMATION REGARDING ROADWAY ALTERATIONS ON ST CLAIR AVENUE WEST.

Attachment # 5

**ST CLAIR AVENUE WEST
 FORD STREET - GUNNS ROAD
 PROPOSED ROADWAY ALTERATIONS
 (SHEET 5 OF 5)**

LEGEND

- EXISTING CURB
- PROPOSED CURB ALTERATION