

FRASER - GEDDES RESIDENCE

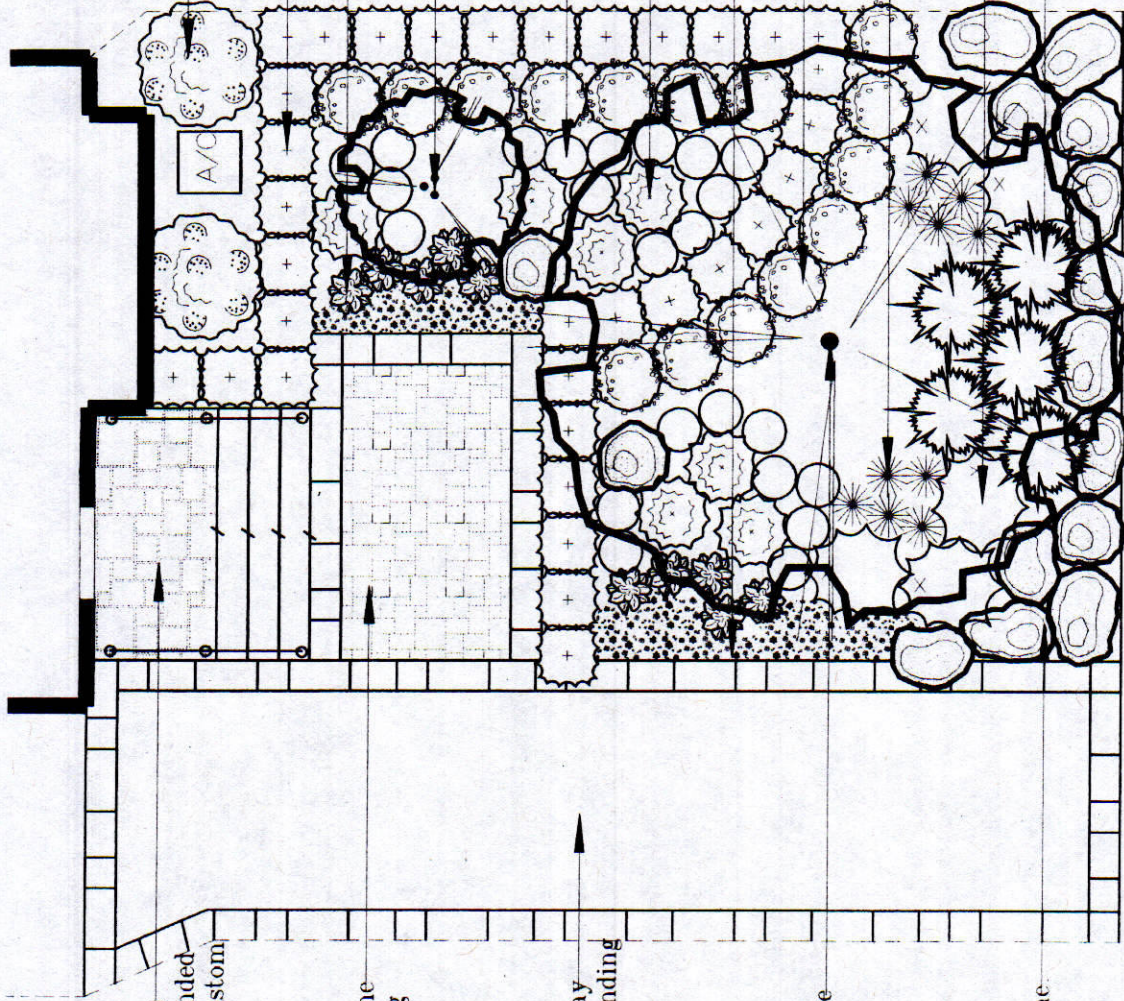

Flagstone Stairs & Landing Extended by 1' 6" with Custom Railing

Square Cut Flagstone Walkway w/Banding

Asphalt Driveway w/Flagstone Banding

Existing Tree

Armour Stone

2 x Viburnum plicatum (Summer Snowflake Viburnum)

33 x Taxus media (Hill's Yew)

10 x Hosta 'On Stage'

1 x Cornus kousa 'Chinensis' Chinese Flowering Dogwood

23 x Coreopsis verticillata (Moonbeam Coreopsis)

7 x Juniperus procumbens 'Nana' Japanese Garden Juniper

25 x Lithodora diffusa 'Grace Ward'

15 x Rosa Rugosa (Japanese Shrub Rose)

10 x Imperata cylindrica 'Rubra' (Japanese Blood Grass)

5 x Picea abies 'Nidiformis' (Nest Spruce)

11 x Arctostaphylos uva-ursi (Bearberry)



Client : Fraser-Geddes Residence

Address : 182 Bannock Road Toronto, Ontario M6G 3N6

Scale : 1" = 4'

Plan No. Front Yard Concept

Designer : Sharon Kosmer
Editor : Graham Leishman
Date : April 27, 06