

DRAFT REFERENCE PLANS

1140 Bloor Street West
Street Level and Above

STATION	COORDINATES	
	EASTING	NORTHING
1	309 306.323	4 835 348.863
2	309 374.816	4 835 367.835
3	309 384.536	4 835 336.810
4	309 376.071	4 835 330.117
5	309 308.567	4 835 337.285

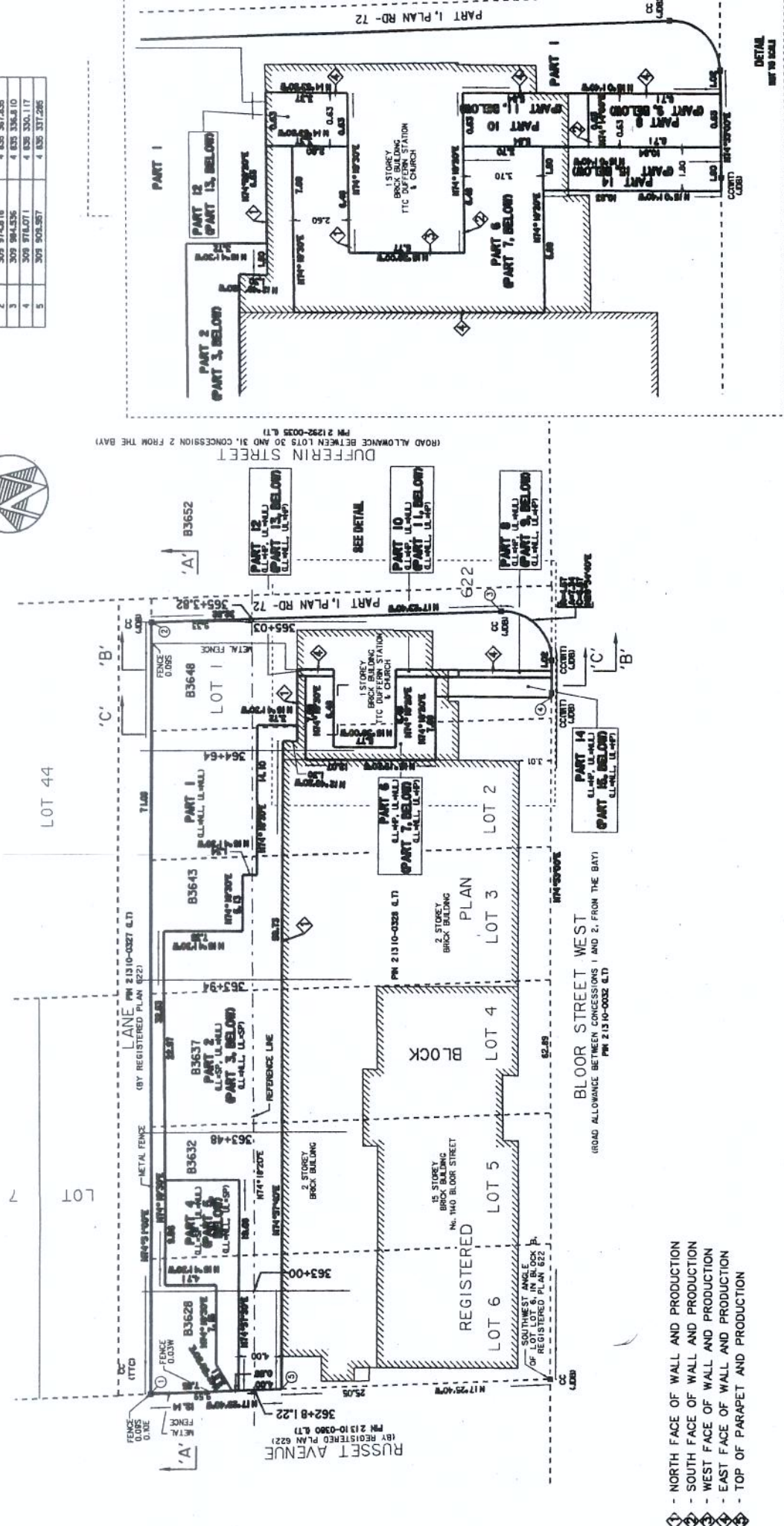

- ① - NORTH FACE OF WALL AND PRODUCTION
- ② - SOUTH FACE OF WALL AND PRODUCTION
- ③ - WEST FACE OF WALL AND PRODUCTION
- ④ - EAST FACE OF WALL AND PRODUCTION
- ⑤ - TOP OF PARAPET AND PRODUCTION

PART	PART OF LOT	REGISTERED PLAN	PART OF PIN	OWNER	AREA (M ²)
1					578
2					381
3					
4					83
5					85
6					
7	1, 2, 3, 4, 5 AND 6, IN BLOCK B	2 13 10-0328 (L.T)		THE MUNICIPALITY OF METROPOLITAN TORONTO	
8					
9					
10					4
11					4
12					2
13					

BEARING NOTE 1
BEARINGS HEREON ARE GRID BEARINGS AND ARE DERIVED FROM STATION 02219740713 E 309 494.643 AND STATION 02019730374 E 309 851.677 AND ARE REFERRED TO THE CENTRAL MERIDIAN 79°50' WEST LONGITUDE. LINE 10 OF THE ORIGINAL COORDINATE SYSTEM ELEVATIONS SHOWN HEREON ARE RELATED TO GEODETIC MEANS. ALL ELEVATIONS ARE IN METERS, HAVING A PUBLISHED LEVEL DATUM BENCH MARK ELEVATION OF 111.306m. LEVEL DISTANCES CORRECTED SCALE FACTOR 0.99987309

LEGEND
 ■ DENOTES SURVEY MONUMENT FOUND
 ○ DENOTES SURVEY MONUMENT NOT FOUND
 ○ DENOTES HORIZONTAL CONTROL STATION
 ○ DENOTES CUT CROSS
 ○ DENOTES CONTROL POINT
 ○ DENOTES TORONTO TRANSIT COMMISSION
 ○ DENOTES TTC
 ○ DENOTES SLOPING PLANE
 ○ DENOTES FENCE 1 MET

TORONTO TRANSIT COMMISSION

PLAN OF SURVEY OF
PART OF LOTS 1, 2, 3, 4, 5 AND 6, IN BLOCK B REGISTERED PLAN 622
CITY OF TORONTO

Sheet 1 of 3
Configuration of PARTS at Street Level and At

SCALE - 1:1,200

0 5 10 15m

J.D. BARNES LIMITED - 2009

SURVEYOR'S CERTIFICATE
I CERTIFY THAT:

DRAFT REFERENCE PLANS

1140 Bloor Street West

Subway Concourse and Below

STATION	EASTING	NORTHING
1	305 964.353	4 835 344.863
2	305 974.016	4 835 367.835
3	305 984.036	4 835 334.810
4	305 976.071	4 835 330.117
5	305 903.957	4 835 337.285

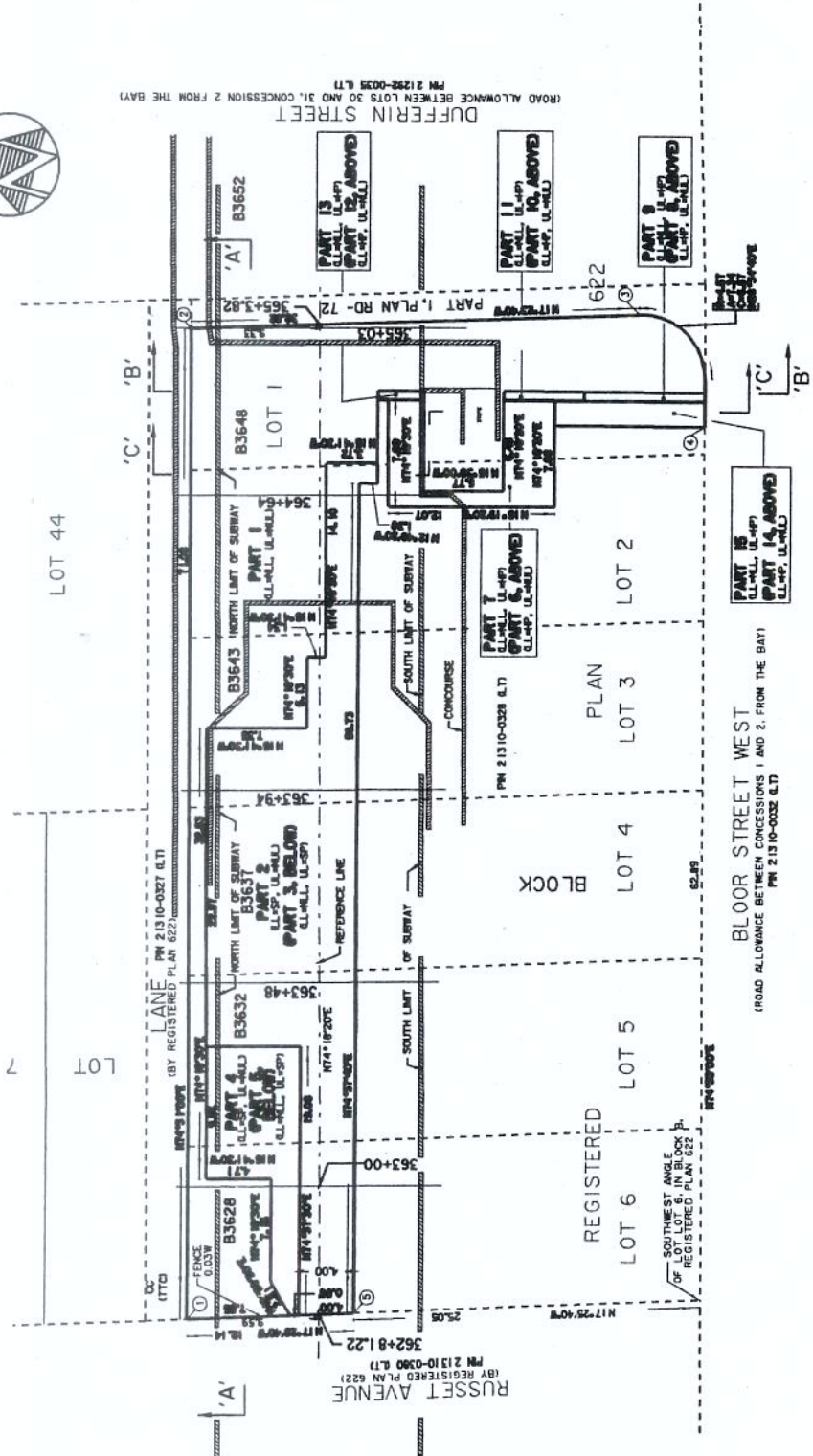

PART OF LOT	REGISTERED PLAN	PART OF PN	OWNER	AREA (sq')
1	622			578
2				381
3				83
4				95
5				5
6				4
7				2
8				20

BEARING NOTE 1
 BEARINGS HEREON ARE OLD BEARINGS AND ARE DERIVED FROM STATION 02219740713 E 309 693.669 AND STATION 02019700314 E 309 851.077 AND ARE REFERRED TO THE CENTRAL MERRIMAN TO 20' WEST LONGITUDE ZONE 10 OF THE ONTARIO COORDINATE SYSTEM. ELEVATIONS SHOWN HEREON ARE RELATED TO GEODETIC DATUM AND WERE DERIVED FROM CITY OF TORONTO BENCH MARK NO. C7395, HAVING A PUBLISHED ELEVATION OF 111.306M. DISTANCES SHOWN ON THIS PLAN ARE GROUND LEVEL. DISTANCES COMBINED SCALE FACTOR 0.99997009.

LEGEND
 B DENOTES SURVEY MONUMENT FOUND
 D DENOTES HORIZONTAL CONTROL SET
 IT DENOTES INTERIOR TRAP
 C DENOTES CURB
 T DENOTES TORONTO TRANSIT COMMISSION
 U DENOTES UTILITY LINE
 L DENOTES LOT

SCHEDULE

TORONTO TRANSIT COMMISSION

PLAN OF SURVEY OF
**PART OF LOTS 1, 2, 3, 4, 5 AND 6,
 IN BLOCK B
 REGISTERED PLAN 622**
 CITY OF TORONTO

Sheet 2 of 3
 Configuration of PARTS at Subway Concourse Level c
 (Below Elevation 107.62 m)
 SCALE - 1:200

J.D. BARNES LIMITED - 2009



DRAFT REFERENCE PLANS
1140 Bloor Street West
Cross Sections

CROSS-SECTION 'A'-'A'
 NOT TO SCALE

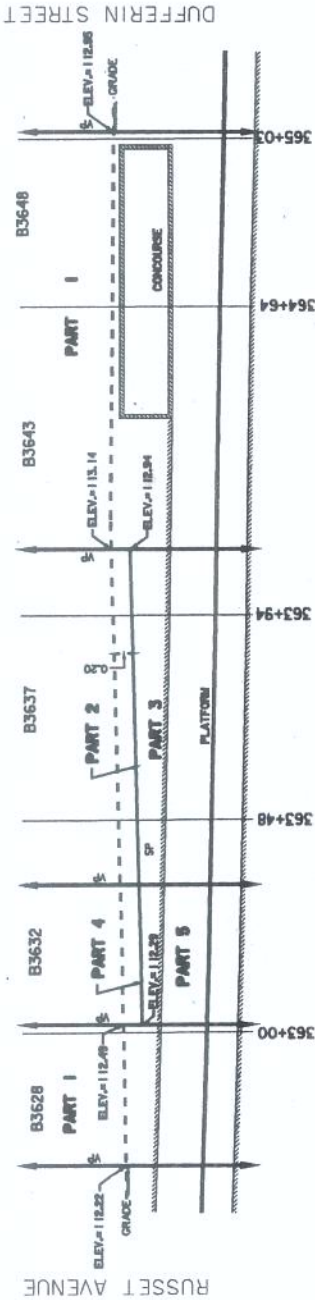

CROSS-SECTION 'B'-'B'
 NOT TO SCALE

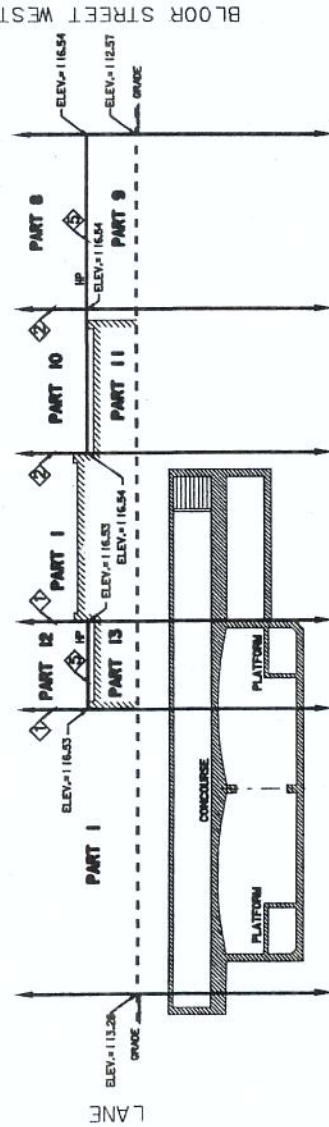

CROSS-SECTION 'C'-'C'
 NOT TO SCALE

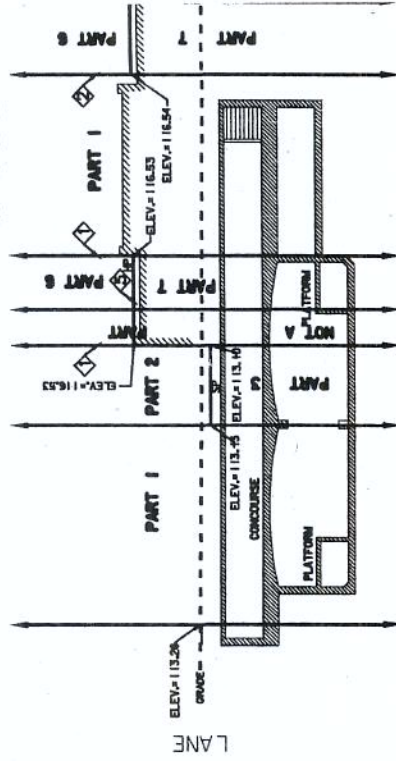

SCHEDULE		REGISTERED PLAN	PART OF PLAN	OWNER	AREA (sq')
1	1, 2, 3, 4, 5 AND 6, IN BLOCK B	622	2 IS 10-0328 (L7)	THE MUNICIPALITY OF METROPOLITAN TORONTO	578
2					381
3					
4					83
5					
6					85
7					
8					5
9					
10					4
11					
12					2
13					
14					20
15					

BEARING NOTE 1
 BEARINGS HEREON ARE GRID BEARINGS AND ARE DERIVED FROM STATION 02219740713 E 307 681668 AND STATION 02019730374 N 4 833 308124 AND ARE REFERRED TO THE CENTRAL MERIDIAN 197000 WEST LONGITUDE, ZONE 10, OF THE ONTARIO COORDINATE SYSTEM. ELEVATIONS SHOWN HEREON ARE RELATED TO GEODETIC DATUM AND WERE DERIVED FROM CITY OF TORONTO BENCH MARK NO. CT385, HAVING A PUBLISHED ELEVATION OF 111.308m. DISTANCES SHOWN ON THIS PLAN ARE GROUND LEVEL DISTANCES, COMBINED SCALE FACTOR 0.99987309

LEGEND
 ■ DENOTES SURVEY MONUMENT FOUND
 □ DENOTES SURVEY MONUMENT SET
 ○ DENOTES HORIZONTAL CONTROL STATION
 △ DENOTES TIE CROSS
 ⊕ DENOTES CURB CROSS
 ⊙ DENOTES J.D. BARNES LIMITED
 ⊙ DENOTES TORONTO TRANSIT COMMISSION
 ⊙ DENOTES UPPER PLANE
 ⊙ DENOTES LOWER PLANE
 ⊙ DENOTES UPPER LIMIT
 ⊙ DENOTES LOWER LIMIT

TORONTO **TRANSIT** **COMMISSION**

PLAN OF SURVEY OF
PART OF LOTS 1, 2, 3, 4, 5 AND 6,
IN BLOCK B
REGISTERED PLAN 622
 CITY OF TORONTO
 Sheet 3 of 3
 Cross Section

SCALE - 1 : 200

J.D. BARNES LIMITED - 2009

DRAFT REFERENCE PLANS

7 Russett Avenue

Above and Below Street Level
and Cross Sections

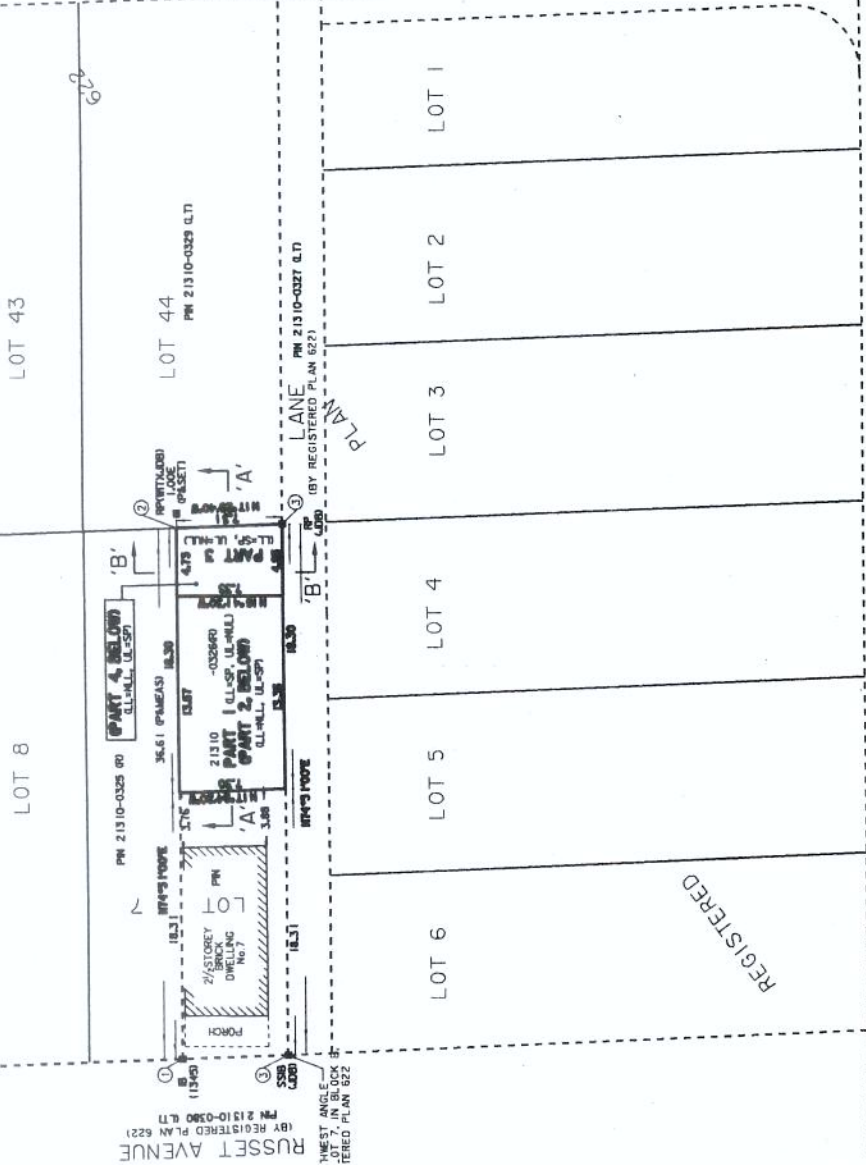

ROAD ALLOWANCE BETWEEN LOTS 30 AND 31, CONCESSION 2 FROM THE BAY

PLAN 66R

1. REQUIRE THIS PLAN TO BE RECORDED UNDER THE REGISTRY ACT.
DATE _____

2. REQUIRE THIS PLAN TO BE RECORDED UNDER THE REGISTRY ACT.
DATE _____

G. T. STONELL
ONTARIO LAND SURVEYOR
TORONTO REGISTRY OFFICE 906.60

STATION	COORDINATES	
	EASTING	NORTHING
1	309 903.236	4 835 356.707
2	309 938.502	4 835 356.499
3	309 940.692	4 835 36 1.521
4	309 905.417	4 835 35 1.749

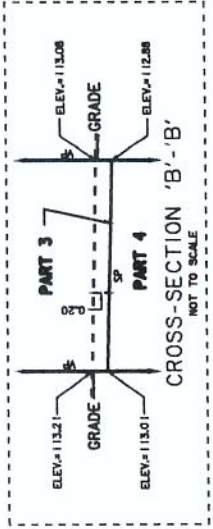
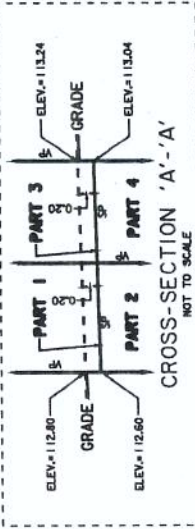

BLOOR STREET WEST
ROAD ALLOWANCE BETWEEN CONCESSIONS 1 AND 2, FROM THE BAY

METRIC : DISTANCES SHOWN ON THIS PLAN ARE IN METRES AND CAN BE CONVERTED TO FEET BY DIVIDING BY 0.3048

KEY PLAN
NOT TO SCALE

TORONTO TRANSIT COMMISSION

PLAN OF SURVEY OF
**PART OF LOT 7,
IN BLOCK B
REGISTERED PLAN 622**

SURVEYOR'S CERTIFICATE
I CERTIFY THAT
1. THIS SURVEY AND PLAN ARE CORRECT AND IN ACCORDANCE WITH THE SURVEY ACT, THE SURVEYORS ACT AND THE TITLES ACT AND THE REGULATIONS UNDER THEM.
2. THE DISTANCES SHOWN ON THIS PLAN ARE CORRECT.

BEARING NOTE 1
BEARINGS HEREON ARE GRID BEARINGS AND ARE DERIVED FROM STATION 02219740713 E 309 698.643 N 4 833 228.495 AND STATION 02019730374 E 4 309 831.677 AND ARE REFERRED TO THE CENTRAL MERIDIAN TRANSIT WEST LONGITUDE ZONE 10 OF THE GRID COORDINATE SYSTEM. ELEVATIONS SHOWN HEREON ARE RELATED TO GEODETIC DATUM AND WERE DERIVED FROM CITY OF TORONTO BENCH MARK NO. CT388 HAVING A PUBLISHED ELEVATION OF 111.308m. DISTANCES SHOWN ON THIS PLAN ARE GROUND.

ER	AREA (m ²)
98	-
OF THE	-
MAY	-
MARCH	35

DRAFT REFERENCE PLANS

1030 Dufferin Street
Above and Below Street Level
and Cross Sections

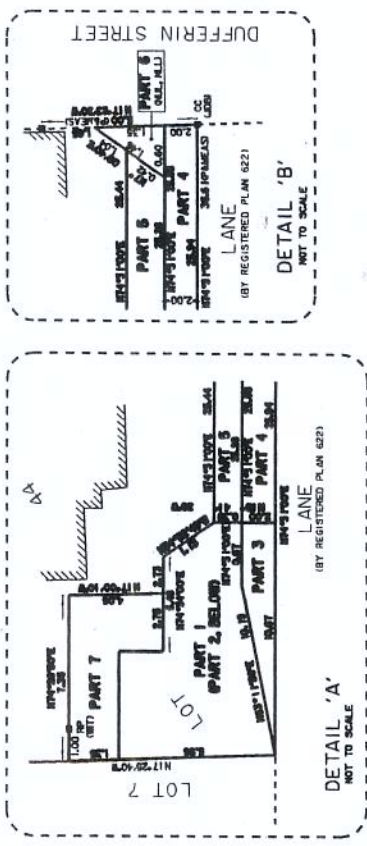
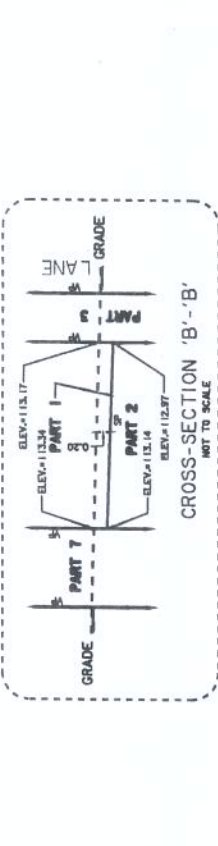
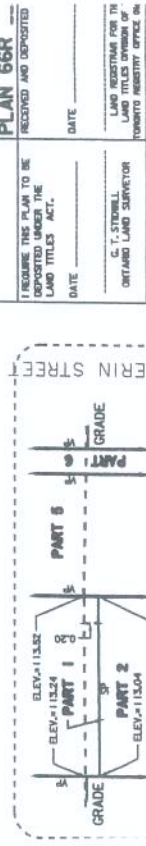

STATION	EASTING	NORTHING
1	308 538.602	4 838 308.479
2	308 540.862	4 838 381.821
3	308 575.568	4 838 371.828
4	308 574.587	4 838 374.847

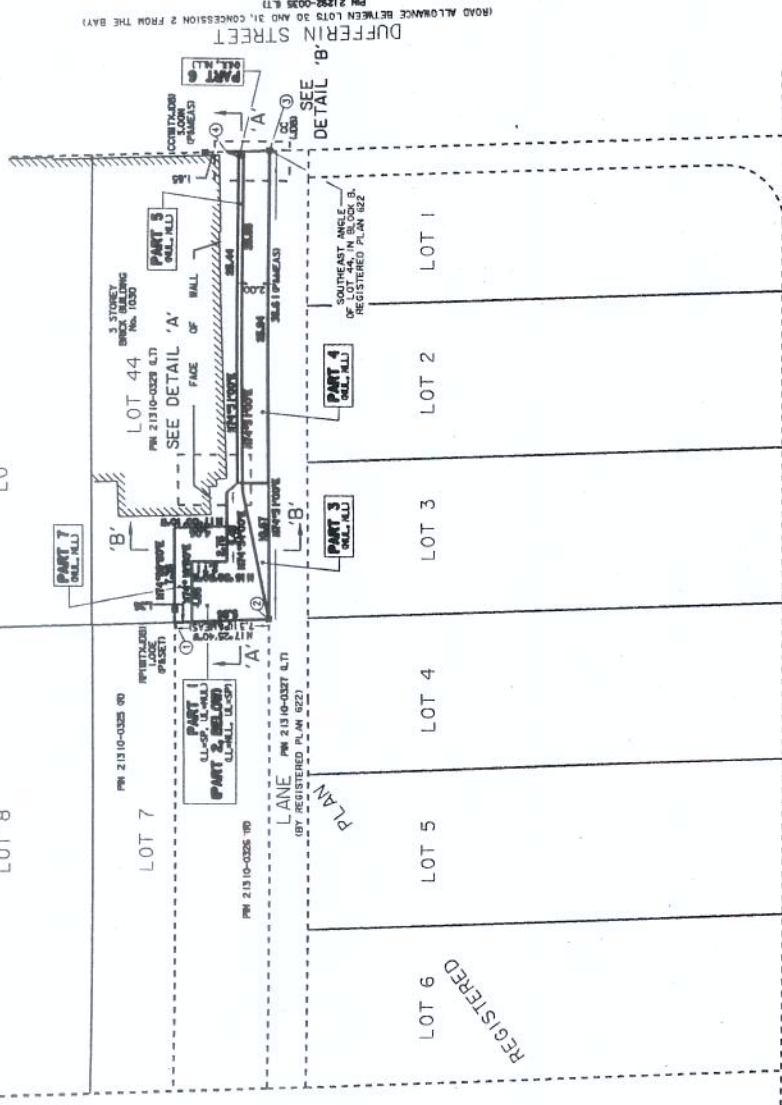

BLOOR STREET WEST

PLAN 66R
I REQUIRE THIS PLAN TO BE DEPOSITED UNDER THE LAND TITLES ACT.
DATE _____
G. T. STEWELL
LAND REGISTRAR FOR THE CITY OF TORONTO
TORONTO REGISTRY OFFICE ON _____ DATE _____

METRIC: DISTANCES SHOWN ON THIS PLAN ARE IN METRES. CAN BE CONVERTED TO FEET BY DIVIDING BY 0.3048

KEY PLAN
NOT TO SCALE

TORONTO TRANSIT COMMISSION
1900 YONGE ST. TORONTO
0331-PS-003/1

J.D. BARNES
LAND INFORMATION SPECIALISTS
1100 BAYVIEW AVE. SUITE 100
SCARBOROUGH, ONTARIO M1B 3Y1
TEL: (416) 291-1100
FAX: (416) 291-1101

SURVEYOR'S CERTIFICATE
I CERTIFY THAT:
1. THIS SURVEY AND PLAN ARE CORRECT AND IN ACCORDANCE WITH THE SURVEY ACT AND THE SURVEYORS ACT AND THE LAND TITLES ACT.
2. THE SURVEY WAS COMPLETED ON JUL 23, 2009.

DATE _____
G. T. STEWELL
LAND REGISTRAR

TORONTO TRANSIT COMMISSION

PLAN OF SURVEY OF
PART OF LOT 44, IN BLOCK B
PART OF LANE
REGISTERED PLAN 622
CITY OF TORONTO
Sheet 1 of 1

SCALE - 1:1,200

SLOPING PLANE
UPPER LIMIT
NO UPPER LIMIT
VERTICAL PLANE

J.D. BARNES LIMITED - 2009

BEARING NOTE
BEARINGS AND DISTANCES ARE GIVEN FROM STATION 02219740713 E 309 684.888 AND STATION 02019700374 E 309 931.677 AND ARE REFERRED TO THE CANADIAN LONGITUDE, ZONE 18, OF THE ONTARIO COORDINATE SYSTEM DATUM AND WERE DERIVED FROM CITY OF TORONTO BENCH MARK NO. 07385, HAVING A PUBLISHED ELEVATION OF 111.208M. DISTANCES SHOWN ON THIS PLAN ARE GROUND LEVEL DISTANCES, CORRECTED SCALE FACTOR 0.9997309

LEGEND
B DENOTES SURVEY MONUMENT FOUND
S SURVEY MONUMENT SET
A HORIZONTAL CONTROL STATION
C TYPICAL
D CUT CROSS
E ROCK POST
F BENCH MARK
G MEASUREMENT
P PLAIN OF SURVEY BY J.D. BARNES LIMITED, DATED JULY 23, 2009

SCHEDULE	REGISTERED PLAN	PART OF PLAN	OWNER	AREA (M ²)
622	21310-0329 0.71		THE BELL TELEPHONE COMPANY OF CANADA	11 52 10 0.4 17