

APPENDIX A2

Property Requirements To Be Expropriated



SHEPPARD AVENUE EAST

ROAD ALLOWANCE BETWEEN CONDOMINIUMS 1 AND 2
FW 0000-0000 (A.1)

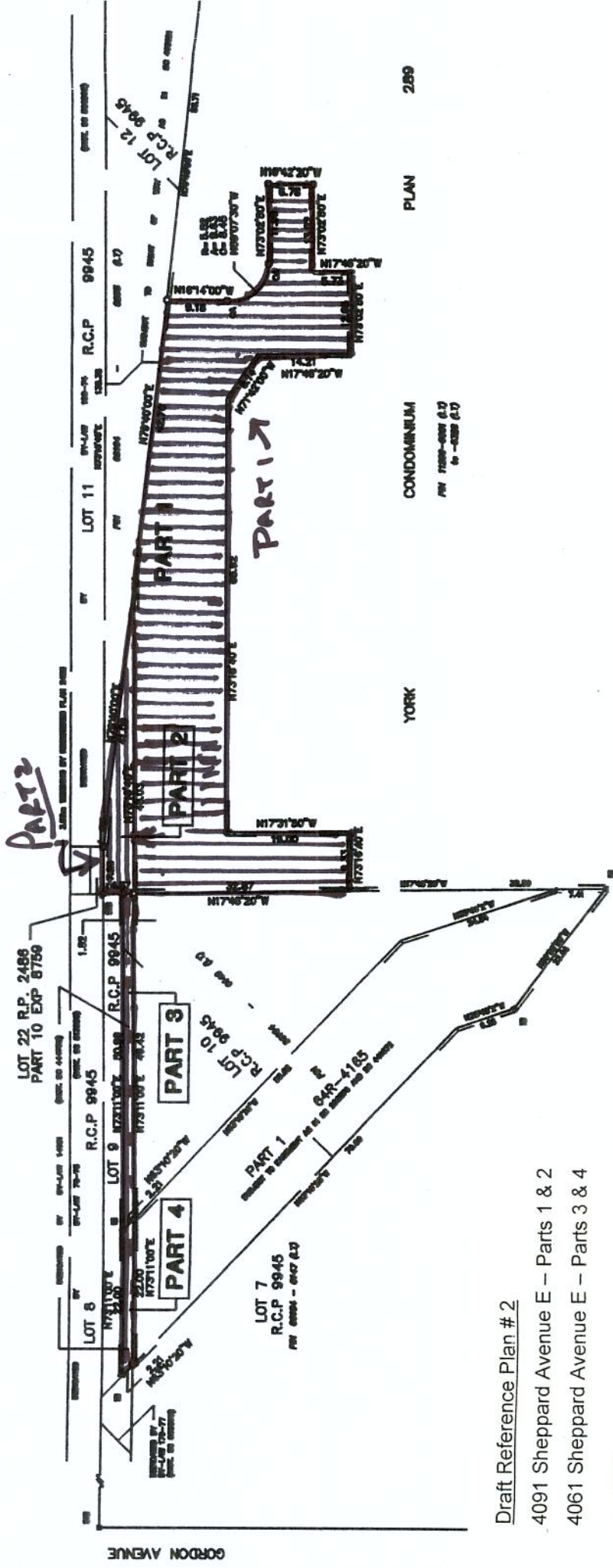

YORK

CONDOMINIUM

PLAN

289

Draft Reference Plan # 2

4091 Sheppard Avenue E – Parts 1 & 2

4061 Sheppard Avenue E – Parts 3 & 4

Permanent Requirement

Temporary Requirement

APPENDIX A2

Property Requirements To Be Expropriated

LOT 3

3458

6

LOT 62

LOT 63

FW 00000 - 0004 (L7)

PLAN

FW 00000 - 0004 (L7)

LOT 1

PLAN

REGISTERED

Draft Reference Plan #6

- 4124-4138 Sheppard Avenue E - Part 1
- 5 Agincourt Drive - Part 2
- 4142 Sheppard Avenue E - Parts 3 & 4
- 4146 Sheppard Avenue E - Parts 5 & 6
- 4156-4158 Sheppard Avenue E - Parts 7 & 8

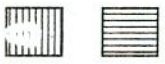
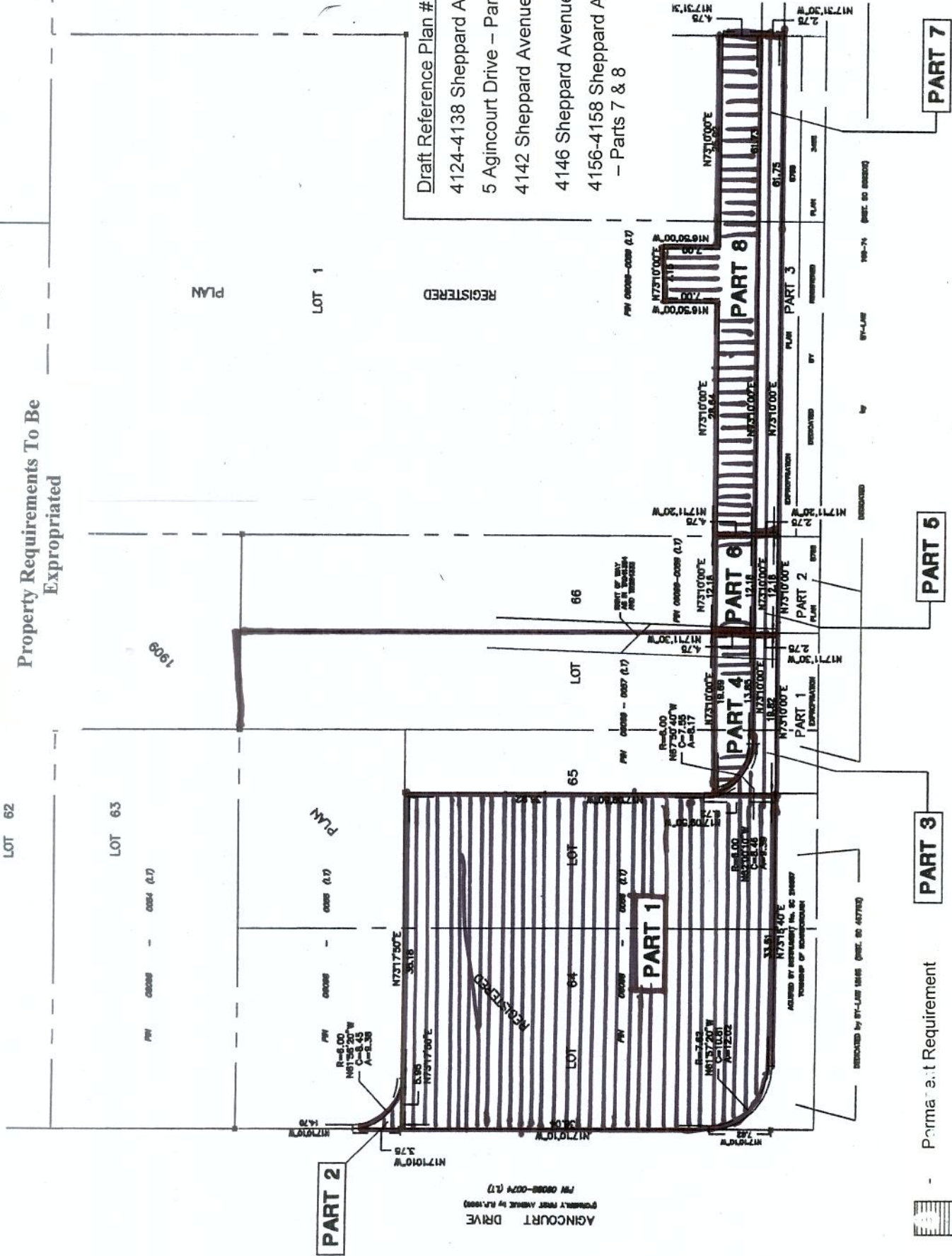

- Permanent Requirement

- Temporary Requirement

SHEPPARD AVENUE EAST

AVENUE EAST

(BOUNDARY ALLEYS BETWEEN CANTONMENTS & PART 8)
FW 00000-0005 (L7)

APPENDIX A2

Property Requirements To Be Expropriated



Draft Reference Plan # 7B

4044 Sheppard Avenue E – Part 1

4068-4070 Sheppard Avenue E – Part 6

4072 Sheppard Avenue E – Part 7

1 Reidmount Avenue – Part 3

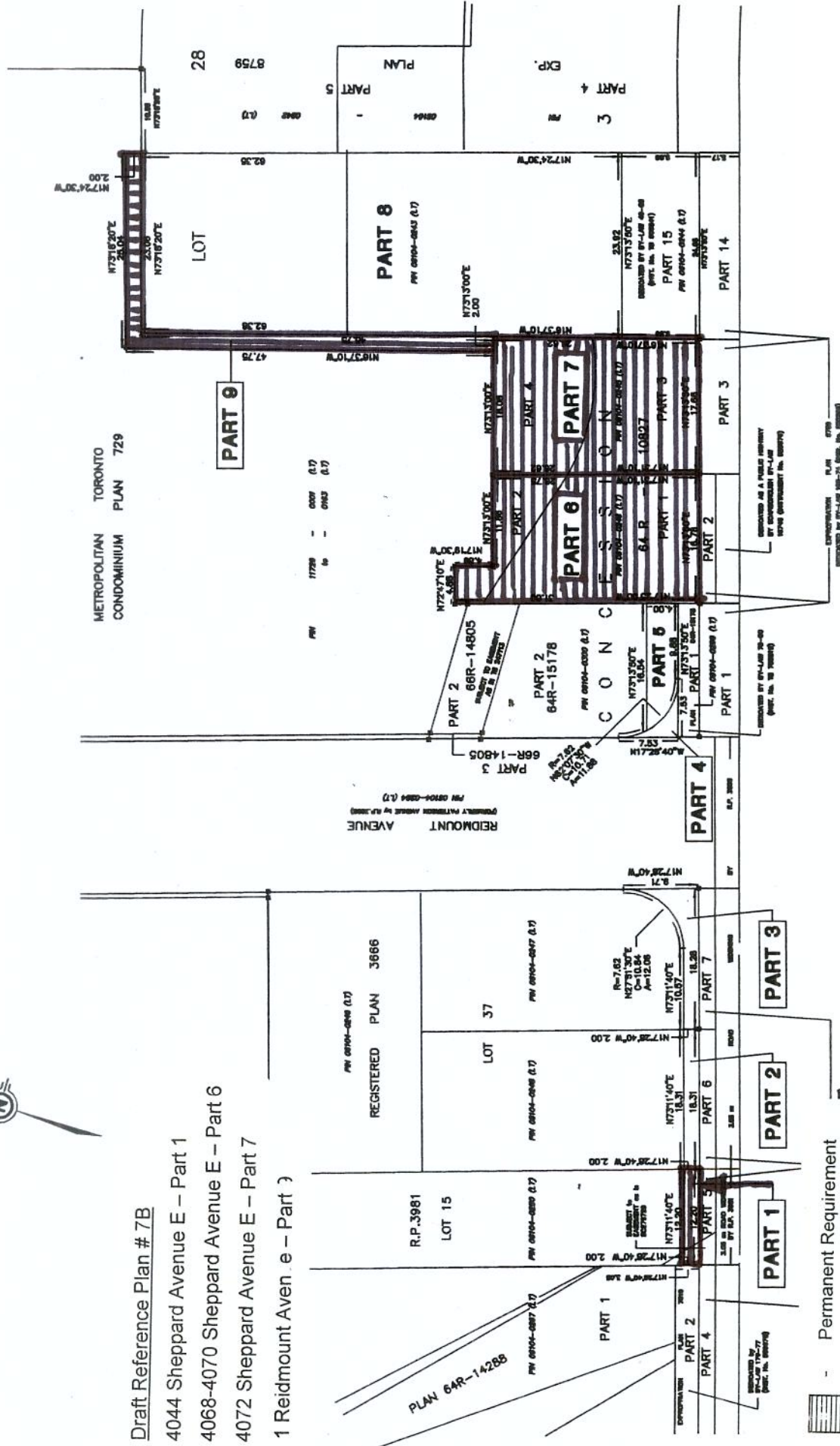

-  Permanent Requirement
-  Temporary Requirement

SHEPPARD AVENUE

AVENUE EAST