

## APPENDIX A2

### Private Property Requirements

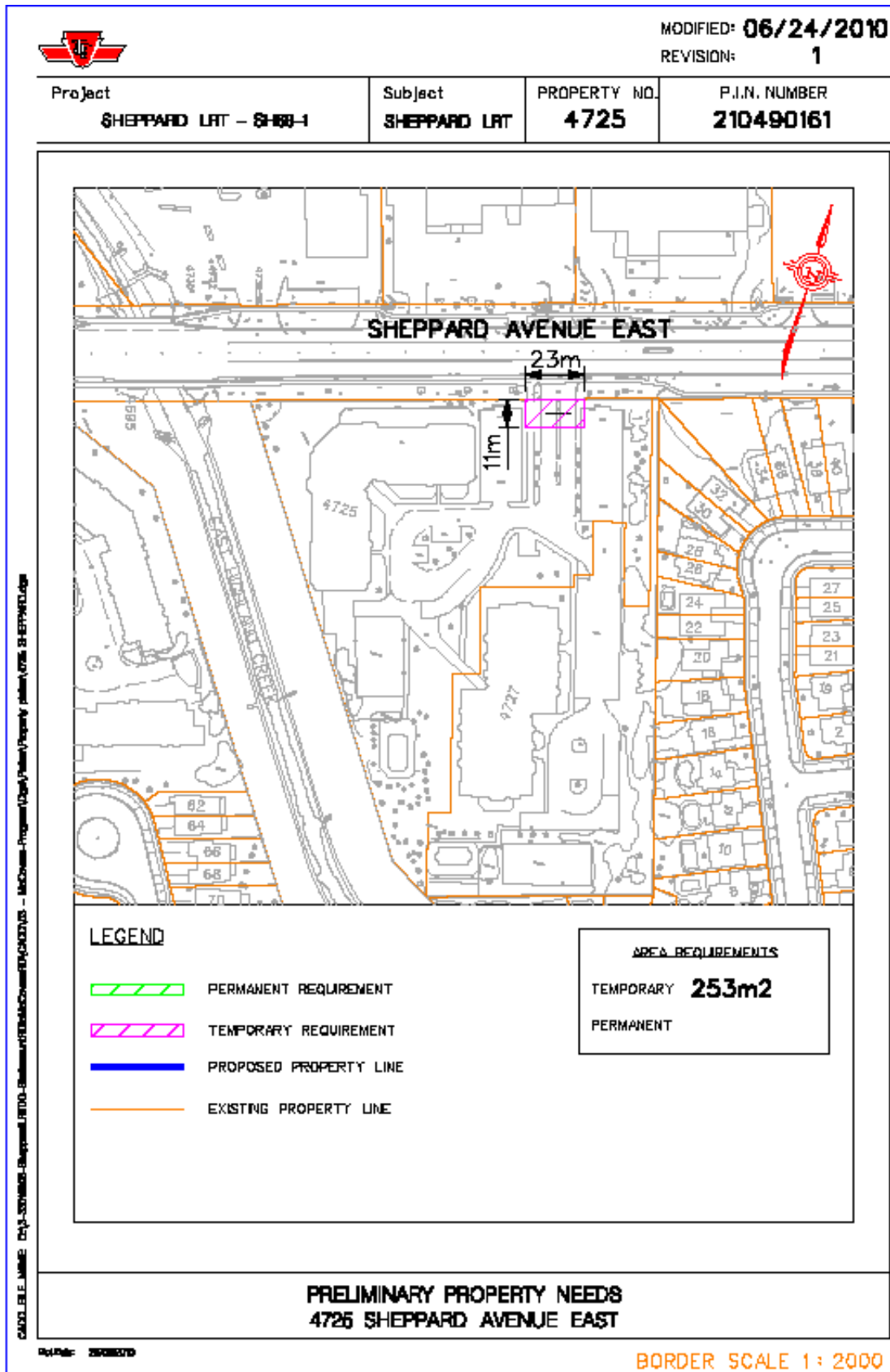

MODIFIED: **06/24/2010**REVISION: **1**

Project

**SHEPPARD LRT - SHEP-1**

Subject

**SHEPPARD LRT**

PROPERTY NO.

**4736**

P.I.N. NUMBER

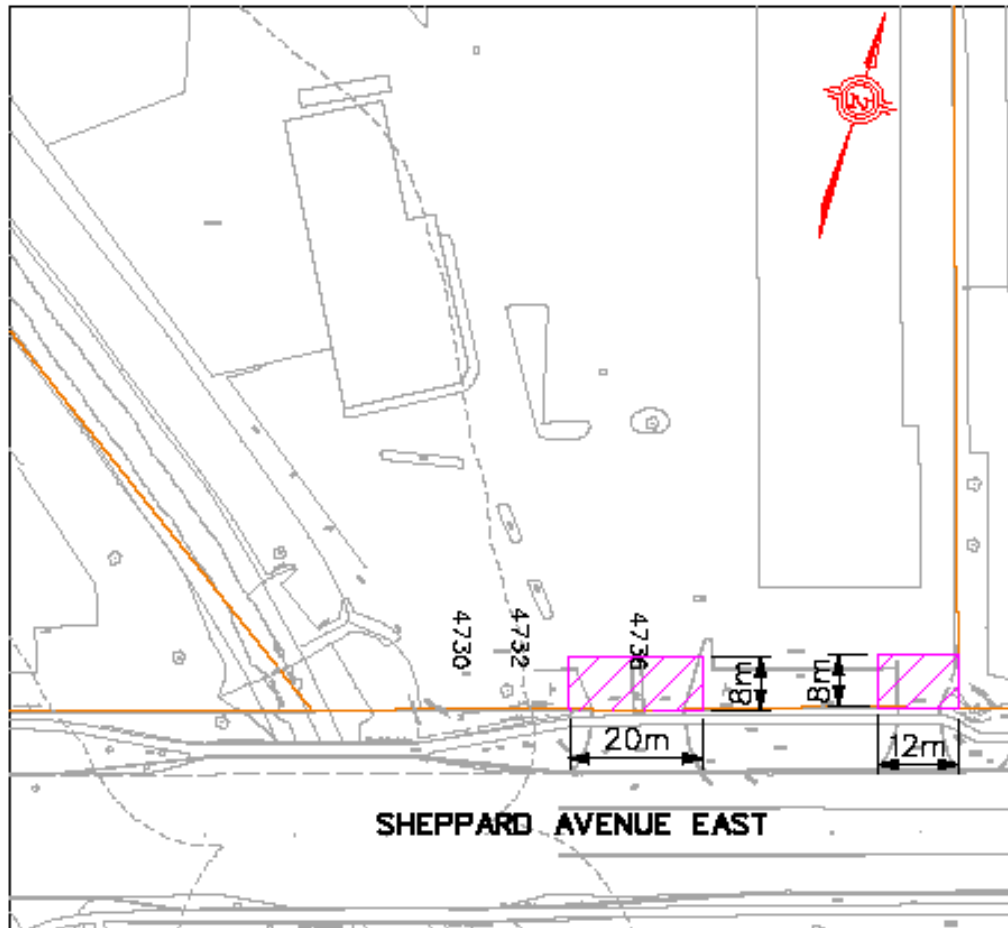
**06078-0005 (LT)****LEGEND**

-  PERMANENT REQUIREMENT
-  TEMPORARY REQUIREMENT
-  PROPOSED PROPERTY LINE
-  EXISTING PROPERTY LINE

**AREA REQUIREMENTS**TEMPORARY **256m<sup>2</sup>**

PERMANENT

**PRELIMINARY PROPERTY NEEDS  
4736 SHEPPARD AVE EAST**

Date: 2010/06/24

**BORDER SCALE 1:1000**

Project

**SHEPPARD LIT - SH-100-1**

Subject

**SHEPPARD LAT**

PROPERTY NO.



4780

P.I.N. NUMBER

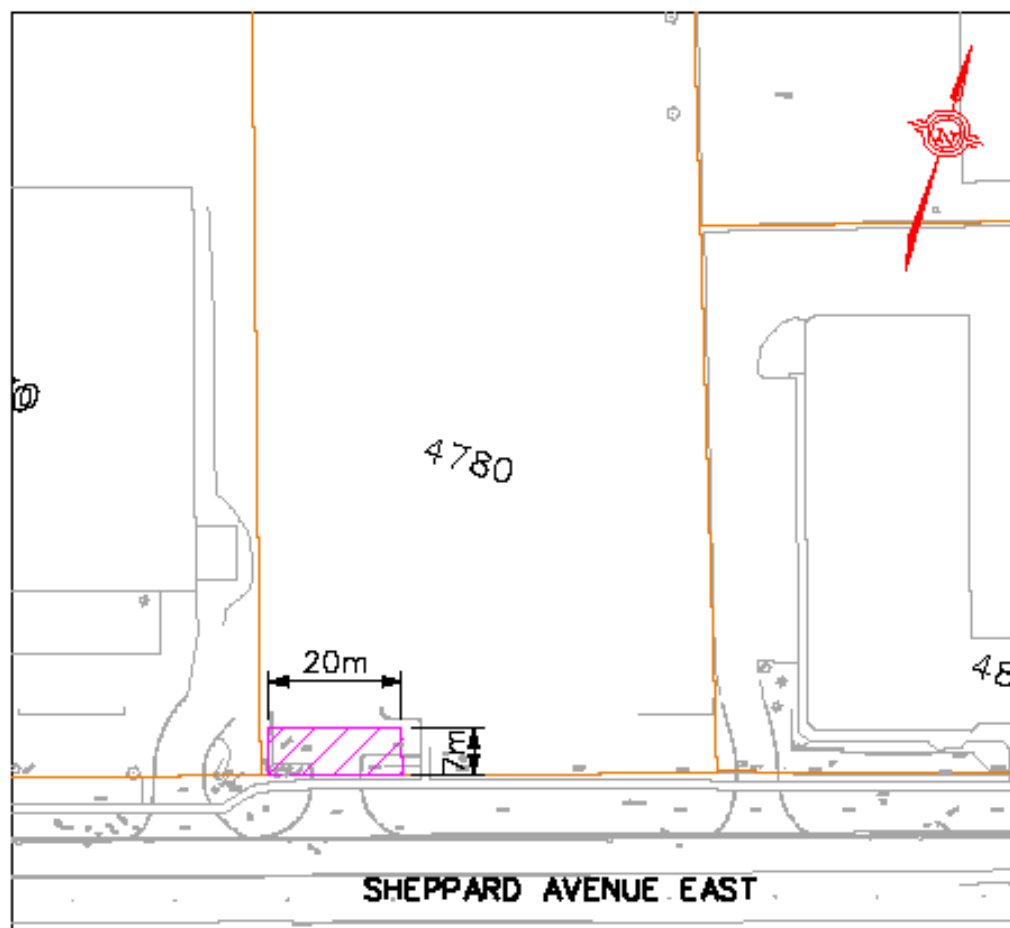
06078-0075 (LT)



### LEGEND

- |   |                        |
|---|------------------------|
|  | PERMANENT REQUIREMENT  |
|  | TEMPORARY REQUIREMENT  |
|  | PROPOSED PROPERTY LINE |
|  | EXISTING PROPERTY LINE |

### AREA REQUIREMENTS

TEMPORARY **140m2**

PERMANENT

**PRELIMINARY PROPERTY NEEDS**  
**4780 SHEPPARD AVE EAST**

DOI: 10.1002/anie

BORDER SCALE 1 : 1000



MODIFIED: 06/29/2010

REVISION: 2

Project

SHEPPARD LRT - SHEP-1

Subject

SHEPPARD LRT

PROPERTY NO.

4800-4810 A

P.I.N. NUMBER

06078-0045 (LT)

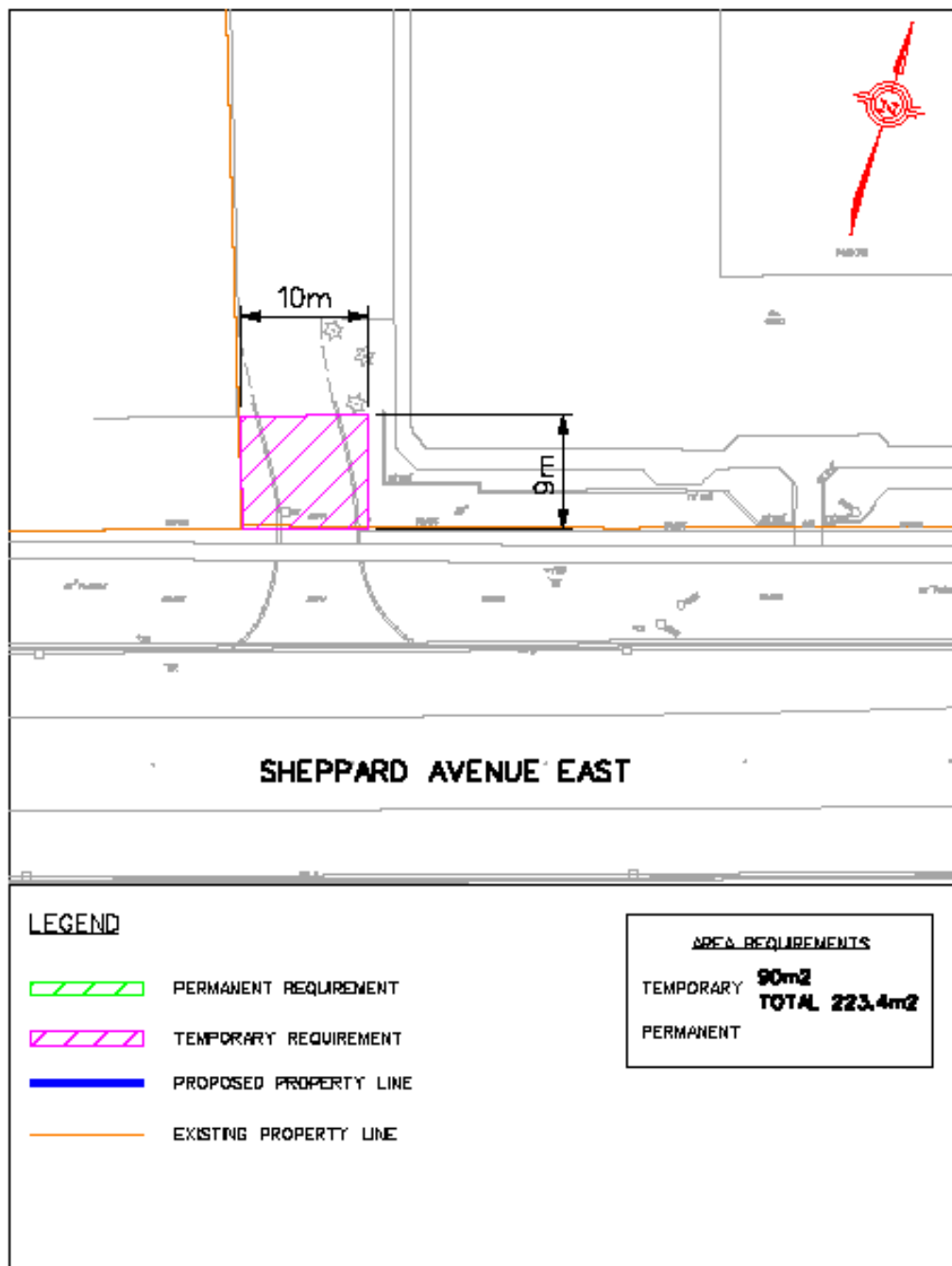

PRELIMINARY PROPERTY NEEDS  
4800-4810 SHEPPARD AVE EAST (1 OF 3)

DATE: 06/29/10

BORDER SCALE 1:500





MODIFIED: 06/29/2010  
REVISION: 2

Project	Subject	PROPERTY NO.	P.I.N. NUMBER
SHEPPARD LRT - SH68-1	SHEPPARD LRT	4800-4810 C	06078-0045 (LT)

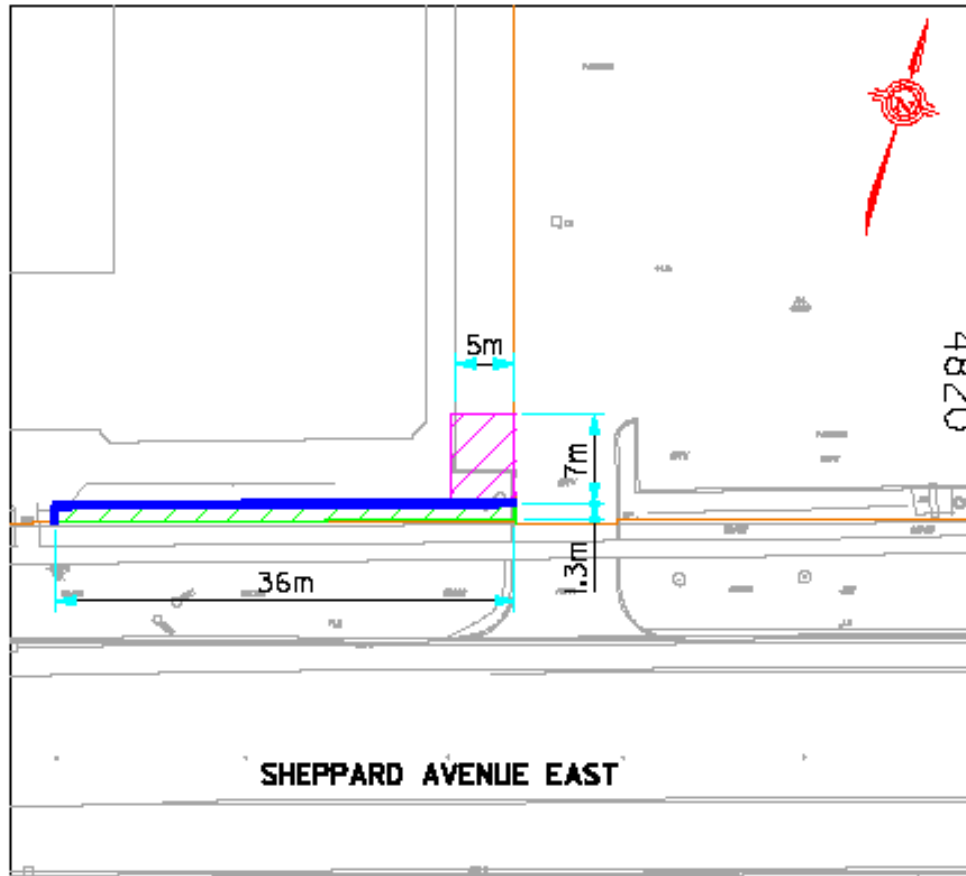

#### LEGEND

- PERMANENT REQUIREMENT
- TEMPORARY REQUIREMENT
- PROPOSED PROPERTY LINE
- EXISTING PROPERTY LINE

#### AREA REQUIREMENTS

TEMPORARY	38m <sup>2</sup>
TOTAL	223.4m <sup>2</sup>
PERMANENT	16.0m <sup>2</sup>

PRELIMINARY PROPERTY NEEDS  
4800-4810 SHEPPARD AVE EAST (3 OF 3)

BORDER SCALE 1: 500



Project

**SHEPPARD LIT - SH-100-1**

Subject

**SHEPPARD LAT**

PROPERTY NO.

**4930-4932**

P.I.N. NUMBER

06077-0020 (LT)

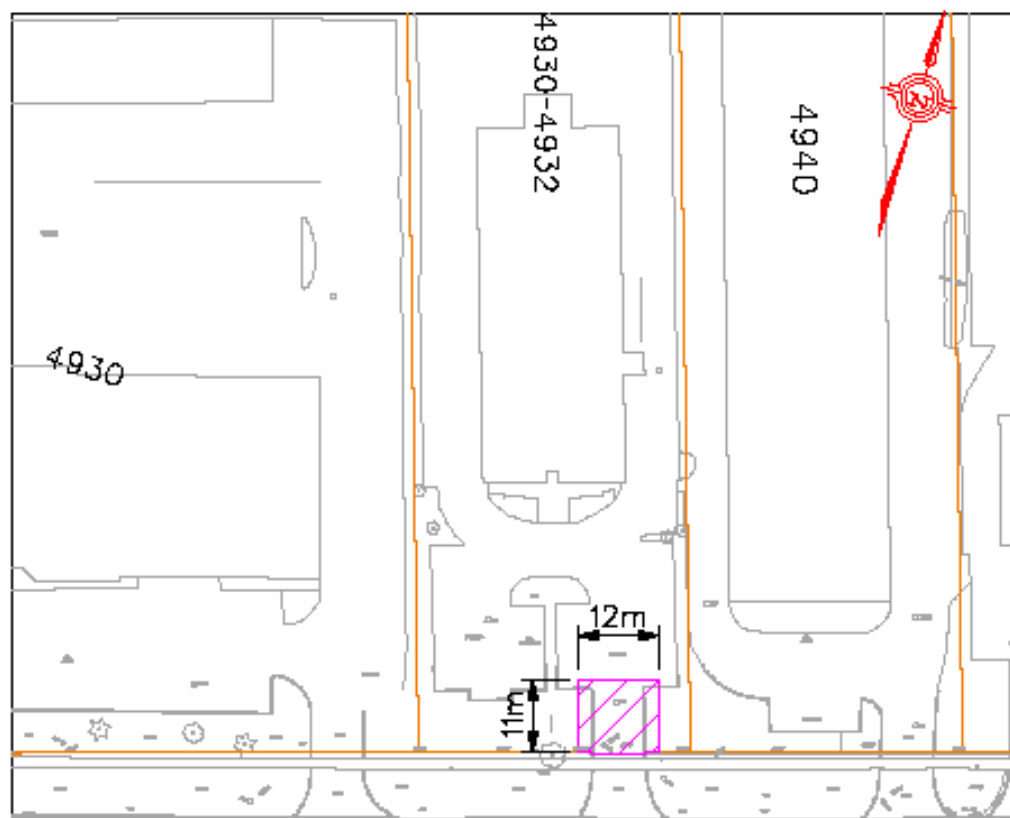

**SHEPPARD AVENUE EAST**

### LEGEND



PERMANENT REQUIREMENT



TEMPORARY REQUIREMENT



PROPOSED PROPERTY LINE



EXISTING PROPERTY LINE

### AREA REQUIREMENTS

TEMPORARY **132m2**

PERMANENT

**PRELIMINARY PROPERTY NEEDS  
4930-4932 SHEPPARD AVE EAST**

Exp. No. 2

BORDER SCALE 1 : 1000



MODIFIED: 06/24/2010

REVISION: 1

Project

SHEPPARD LRT - SHEP-1

Subject

SHEPPARD LRT

PROPERTY NO.

4940

P.I.N. NUMBER

06077-0021 (LT)

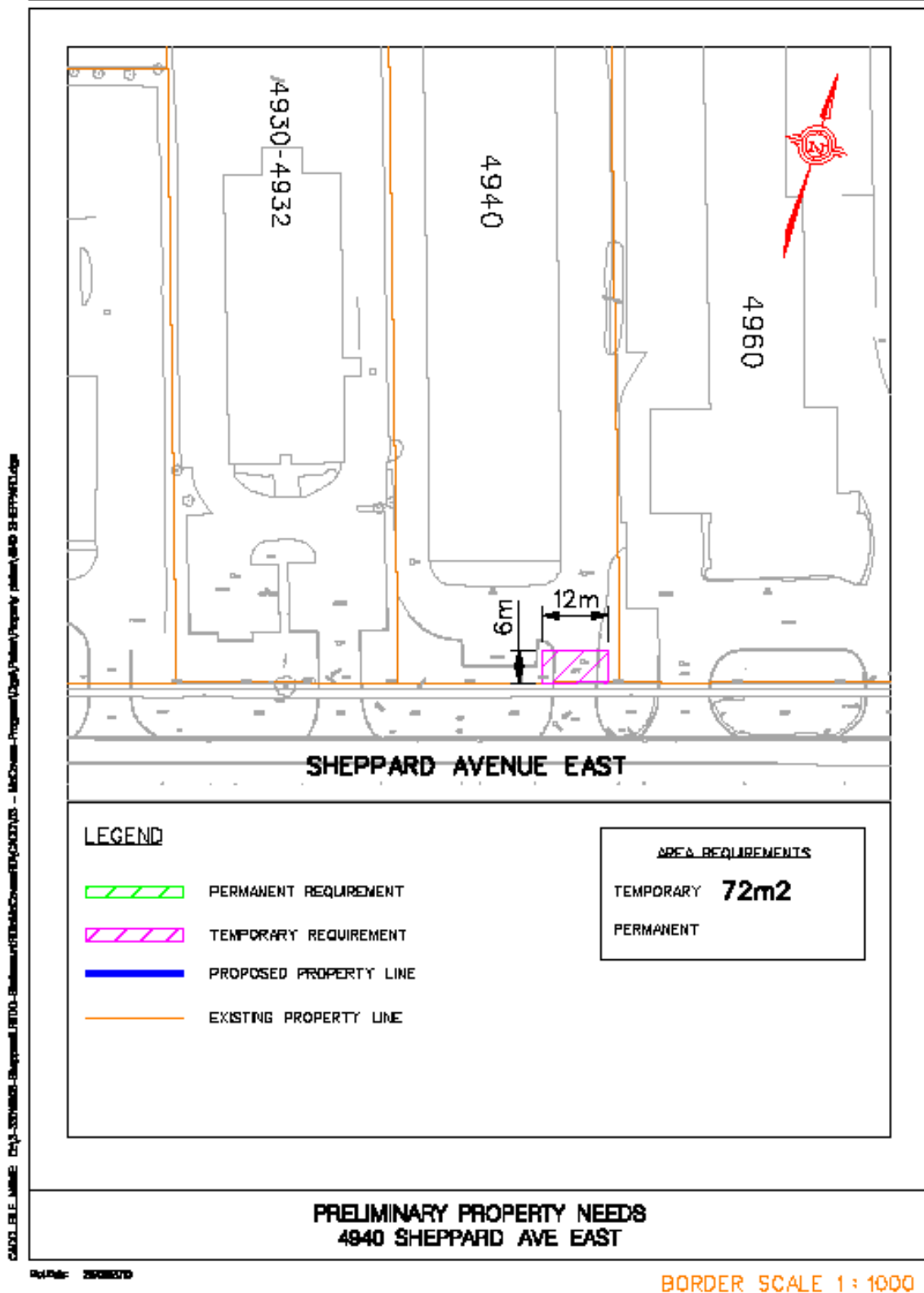

MODIFIED: **06/29/2010**REVISION: **2**

Project

**SHEPPARD LRT - S100-1**

Subject

**SHEPPARD LRT**

PROPERTY NO.

**4960**

P.I.N. NUMBER

**06077-0074 (LT)**

C:\GIS\PROJECTS\2010\Sheppard LRT\S100-1\Map\Map\_S100-1\_Sheppard LRT\_Prelim\_Property\_Needs.mxd

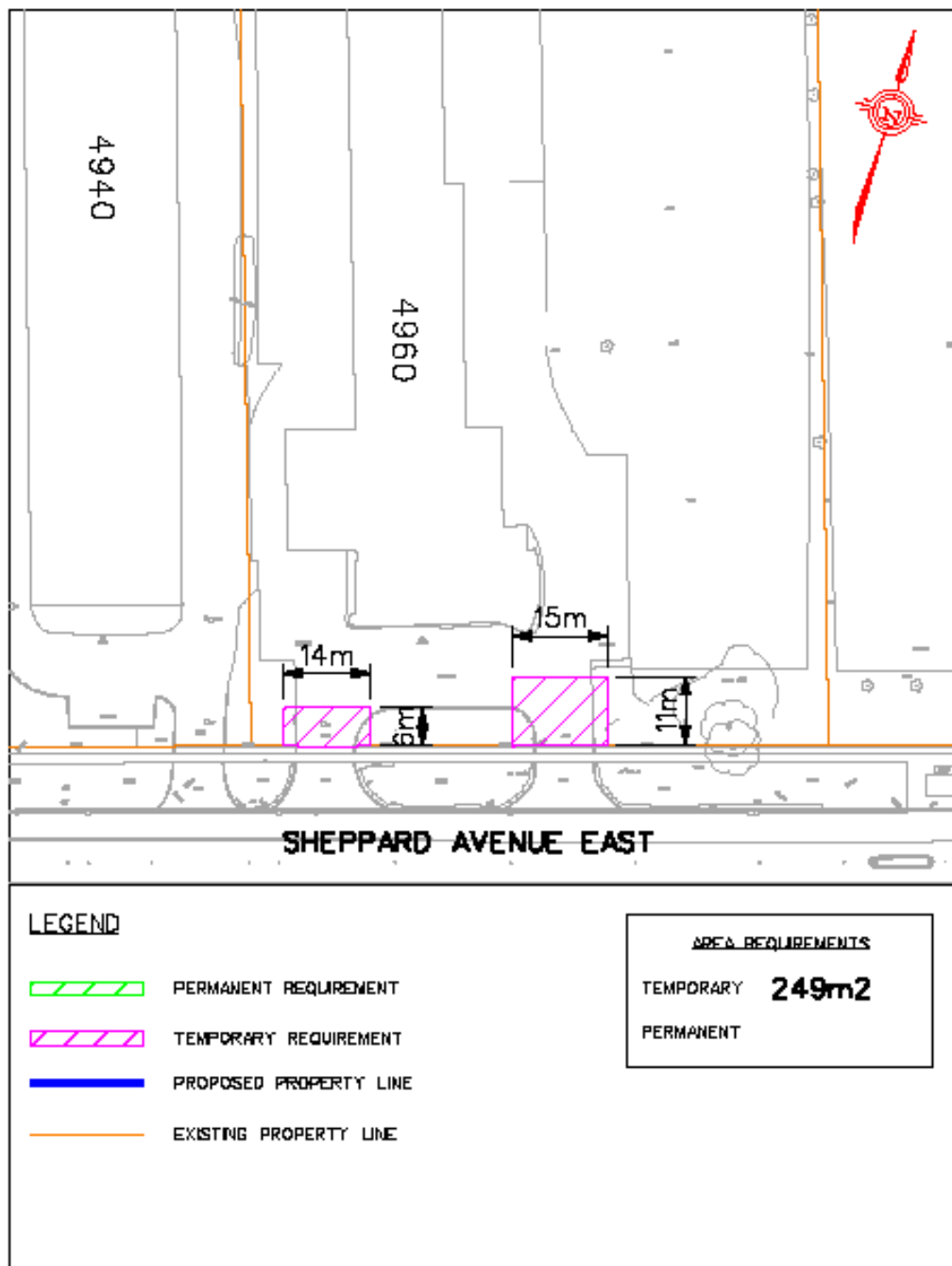

Date: 2010/07/09

BORDER SCALE 1:1000



MODIFIED: **06/24/2010**REVISION: **1**

Project

**SHEPPARD LRT - SHEP-1**

Subject

**SHEPPARD LRT**

PROPERTY NO.

**5080**

P.I.N. NUMBER

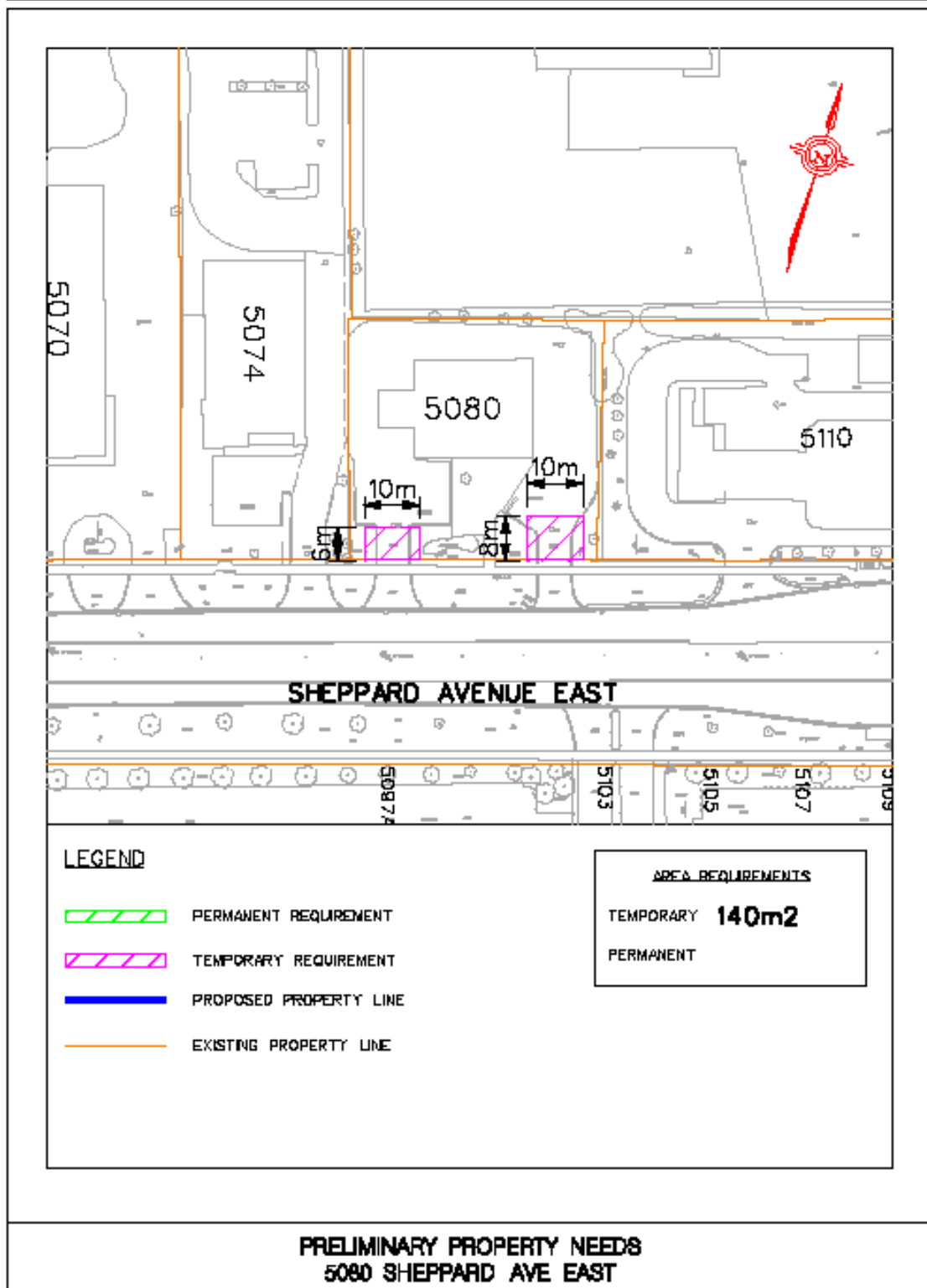
**06077-0032 (LT)**

Date: 2009/06/24

BORDER SCALE 1 : 1000



MODIFIED: 06/29/2010

REVISION: 2

Project

SHEPPARD LRT - SHEP-1

Subject

SHEPPARD LRT

PROPERTY NO.

1641

P.I.N. NUMBER

06177-0519 (LT)

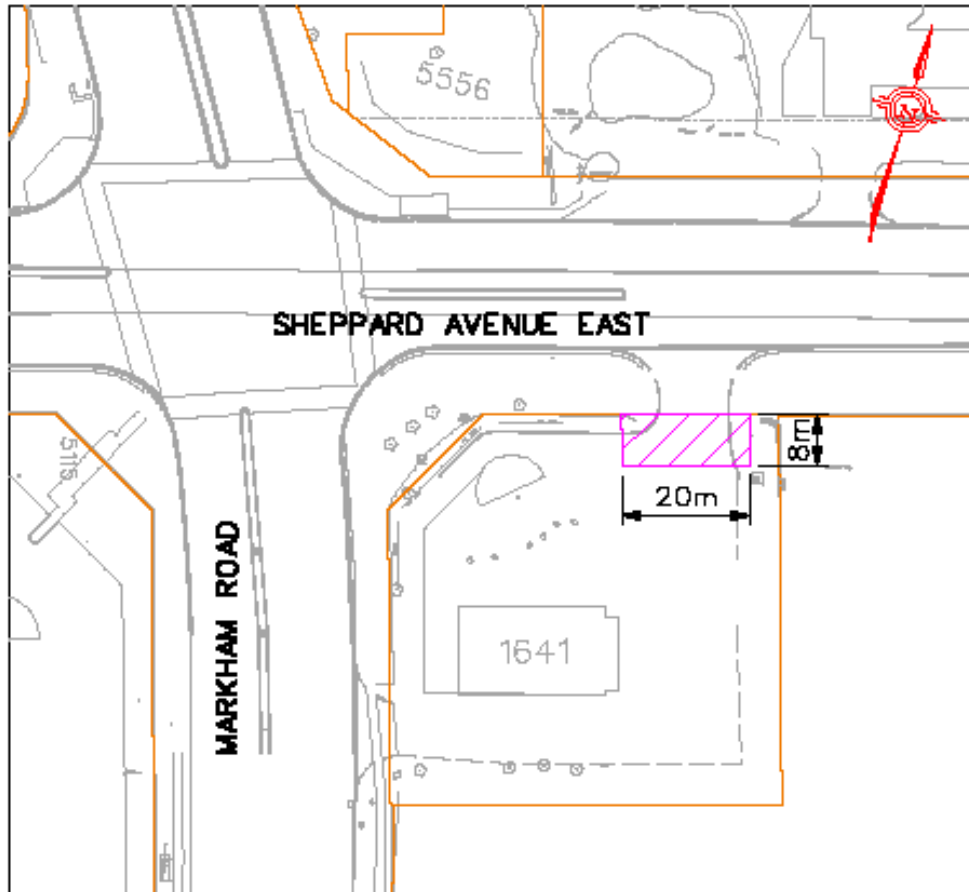

# LEGEND

- ▨ PERMANENT REQUIREMENT
- ▨ TEMPORARY REQUIREMENT
- PROPOSED PROPERTY LINE
- EXISTING PROPERTY LINE

## AREA REQUIREMENTS

TEMPORARY **160m<sup>2</sup>**  
PERMANENT

**PRELIMINARY PROPERTY NEEDS  
1641 MARKHAM ROAD**

DATE: 29/06/10

BORDER SCALE 1:1000



Section  
RIGHT-OF-WAY

Subject  
SCARBOROUGH RAPID TRANSIT

P.I.N.  
06177-0389

PLATE NO.  
SRT-S25

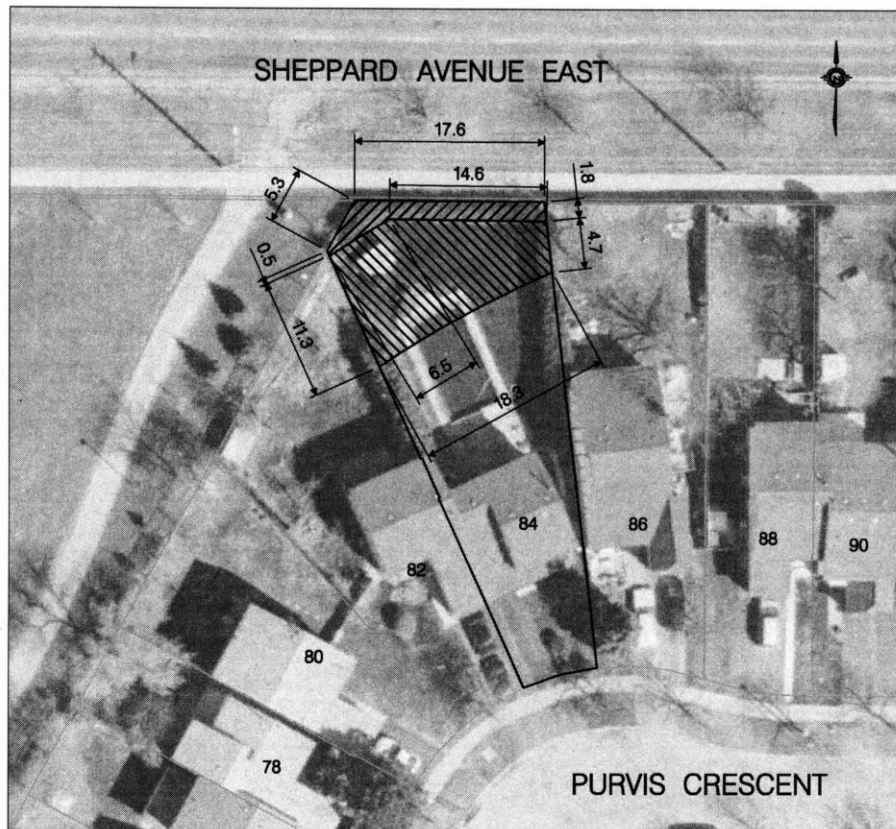

**LEGEND**

- EXISTING PROPERTY LIMIT
- ▨ TEMPORARY PROPERTY REQUIREMENT
- ▨ PERMANENT PROPERTY REQUIREMENT

**AREA REQUIREMENTS  
(APPROXIMATE)**

PERMANENT: 39 m<sup>2</sup>  
TEMPORARY: 172 m<sup>2</sup>

NOTE:  
PROPERTY REQUIREMENTS ARE PRELIMINARY. CHANGES TO  
THE PREFERRED ALIGNMENT MAY CHANGE THE EXTENT OF  
IMPACTS TO AFFECTED PROPERTIES.

MODIFIED: 2010/06/30  
REVISION: 3

**URS**

**PRELIMINARY PROPERTY NEEDS  
84 PURVIS CRESCENT**

SCALE: 1 : 500

...PLATE S25 - 84 PURVIS CR.dgn 28/06/2010 2:15:05 PM

Drawn: EA  
Rev: 06/03/2010



Section	Subject	P.I.N.	PLATE NO.
RIGHT-OF-WAY	SCARBOROUGH RAPID TRANSIT	06177-0388	SRT-S26

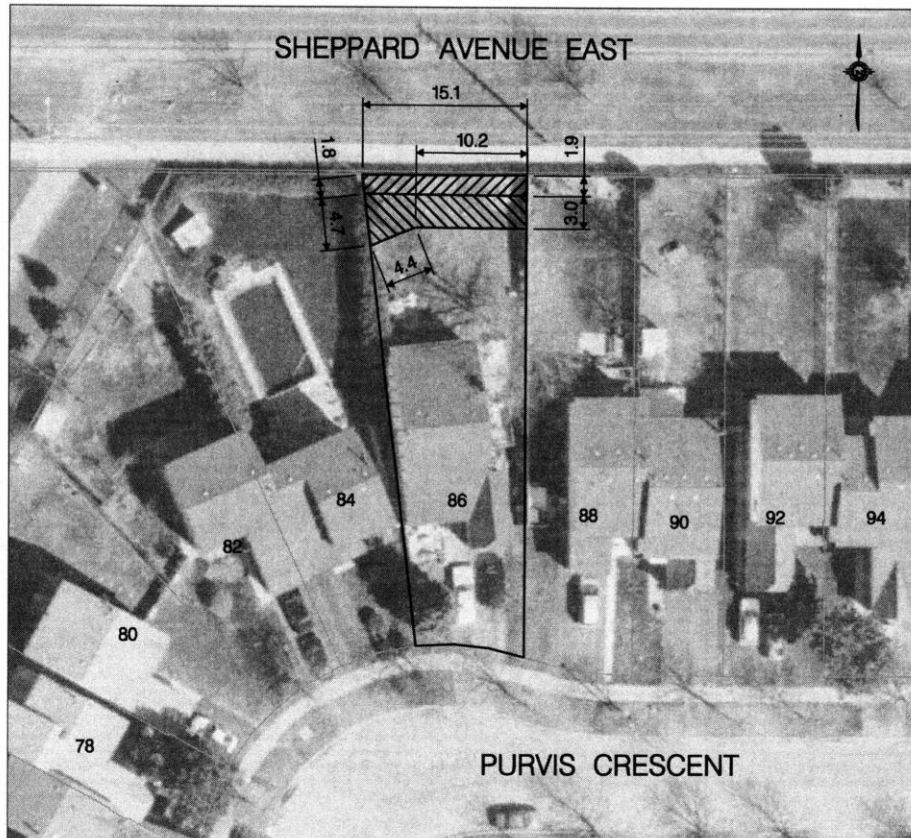

#### LEGEND

—	EXISTING PROPERTY LIMIT
▨	TEMPORARY PROPERTY REQUIREMENT
▩	PERMANENT PROPERTY REQUIREMENT

#### AREA REQUIREMENTS (APPROXIMATE)

PERMANENT:	28 m <sup>2</sup>
TEMPORARY:	48 m <sup>2</sup>

NOTE:  
PROPERTY REQUIREMENTS ARE PRELIMINARY. CHANGES TO  
THE PREFERRED ALIGNMENT MAY CHANGE THE EXTENT OF  
IMPACTS TO AFFECTED PROPERTIES.

MODIFIED: 2010/06/30  
REVISION: 3

**URS**

PRELIMINARY PROPERTY NEEDS  
86 PURVIS CRESCENT

SCALE: 1 : 500

...PLATE S26 - 86 PURVIS CR.dgn 28/06/2010 2:18:12 PM

Drawn: DA  
Rev: 06/06/2010



Section  
RIGHT-OF-WAY

Subject  
SCARBOROUGH RAPID TRANSIT

P.I.N.  
06177-0387

PLATE NO.  
SRT-S27

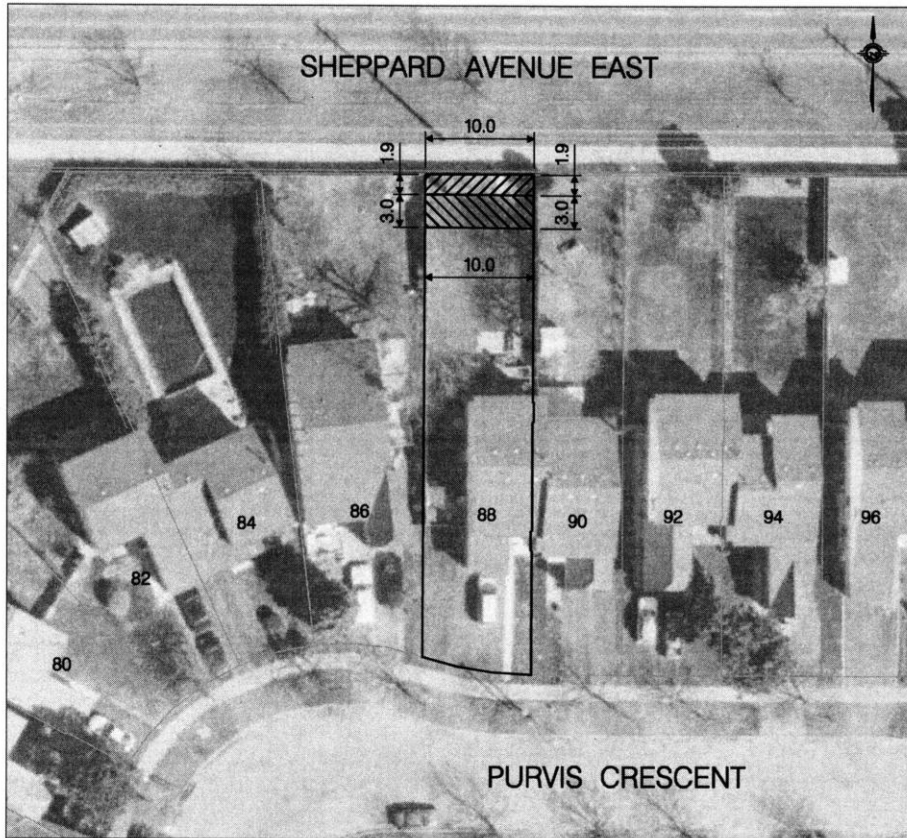

**LEGEND**

- EXISTING PROPERTY LIMIT
- TEMPORARY PROPERTY REQUIREMENT
- PERMANENT PROPERTY REQUIREMENT

**AREA REQUIREMENTS  
(APPROXIMATE)**

PERMANENT: 19 m<sup>2</sup>  
TEMPORARY: 30 m<sup>2</sup>

NOTE:  
PROPERTY REQUIREMENTS ARE PRELIMINARY. CHANGES TO  
THE PREFERRED ALIGNMENT MAY CHANGE THE EXTENT OF  
IMPACTS TO AFFECTED PROPERTIES.

MODIFIED: 2010/06/30  
REVISION: 3

**URS**

**PRELIMINARY PROPERTY NEEDS**  
**88 PURVIS CRESCENT**

SCALE: 1 : 500

PLATE S27 - 88 PURVIS CR.dgn 05/07/2010 4:05:19 PM

Drawn: RL  
Date: 05/07/2010



Section  
RIGHT-OF-WAY

Subject  
SCARBOROUGH RAPID TRANSIT

P.I.N.  
06177-0386

PLATE NO.  
SRT-S28

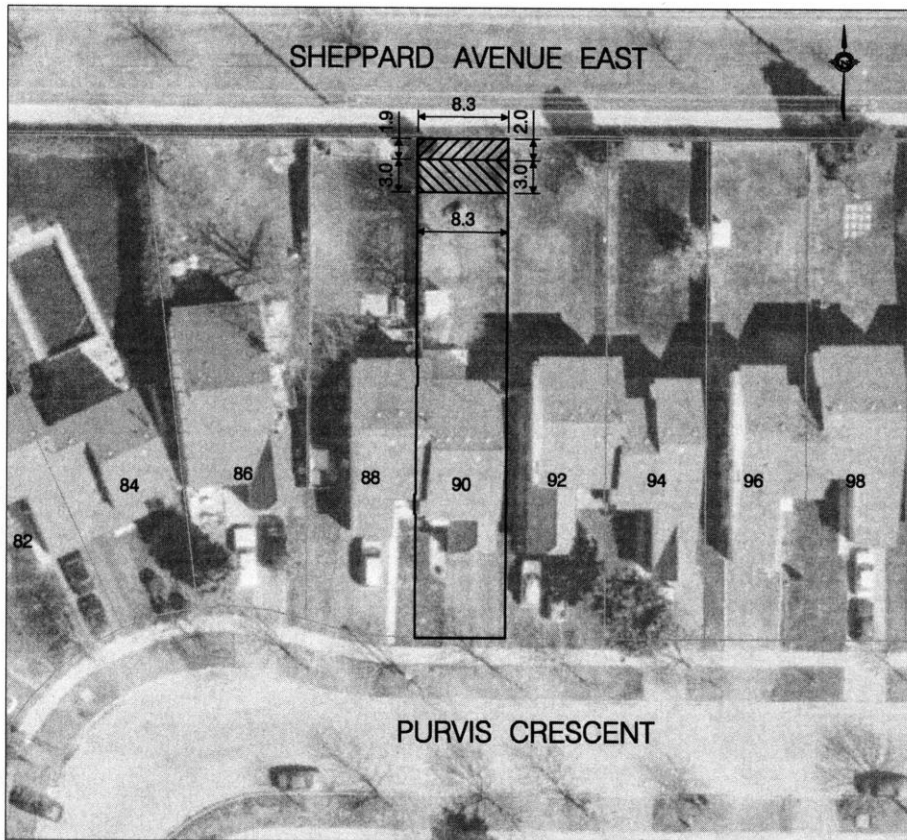

#### LEGEND

- EXISTING PROPERTY LIMIT
- TEMPORARY PROPERTY REQUIREMENT
- PERMANENT PROPERTY REQUIREMENT

#### AREA REQUIREMENTS (APPROXIMATE)

PERMANENT: 17 m<sup>2</sup>  
TEMPORARY: 25 m<sup>2</sup>

NOTE:  
PROPERTY REQUIREMENTS ARE PRELIMINARY. CHANGES TO  
THE PREFERRED ALIGNMENT MAY CHANGE THE EXTENT OF  
IMPACTS TO AFFECTED PROPERTIES.

MODIFIED: 2010/06/30  
REVISION: 2

**URS**

PRELIMINARY PROPERTY NEEDS  
90 PURVIS CRESCENT

SCALE: 1 : 500

PLATE S28 - 90 PURVIS CR.dgn 28/06/2010 2:21:32 PM

Drawn: B.A.  
Rev: 06/2010



Section  
RIGHT-OF-WAY

Subject  
SCARBOROUGH RAPID TRANSIT

P.I.N.  
06177-0385

PLATE NO.  
SRT-S29

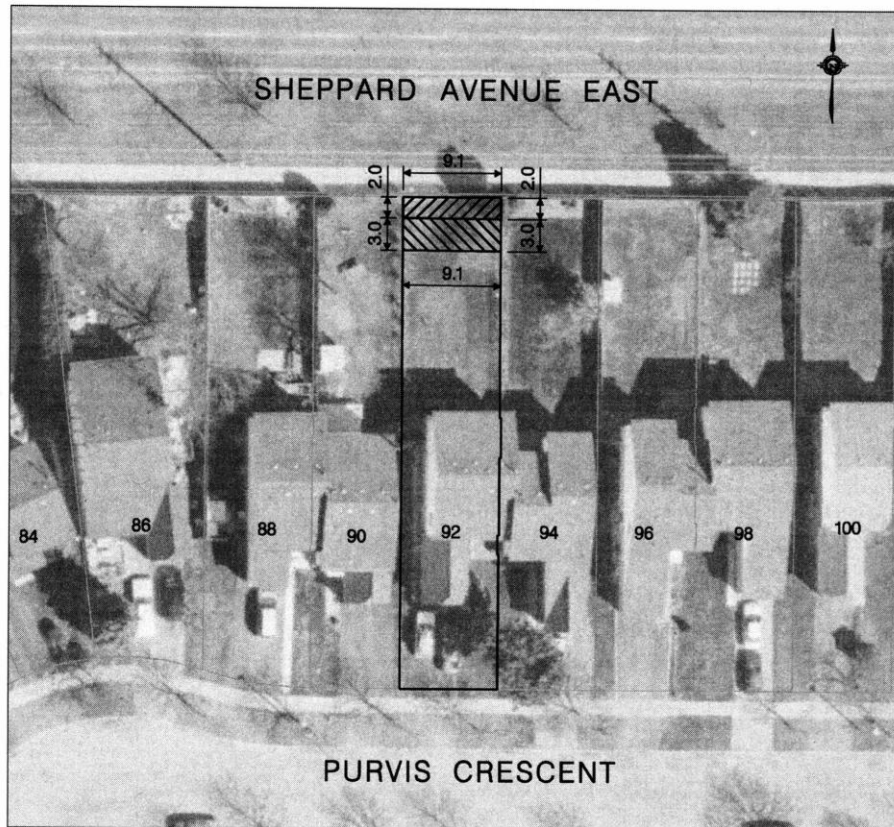

**LEGEND**

- EXISTING PROPERTY LIMIT
- ▨ TEMPORARY PROPERTY REQUIREMENT
- ▨ PERMANENT PROPERTY REQUIREMENT

**AREA REQUIREMENTS  
(APPROXIMATE)**

PERMANENT: 19 m<sup>2</sup>  
TEMPORARY: 28 m<sup>2</sup>

NOTE:  
PROPERTY REQUIREMENTS ARE PRELIMINARY. CHANGES TO  
THE PREFERRED ALIGNMENT MAY CHANGE THE EXTENT OF  
IMPACTS TO AFFECTED PROPERTIES.

MODIFIED: 2010/06/30  
REVISION: 2

**URS**

PRELIMINARY PROPERTY NEEDS  
92 PURVIS CRESCENT

SCALE: 1 : 500

...PLATE S29 - 92 PURVIS CR.dgn 28/06/2010 2:23:09 PM

Drawn: BJA  
File: SRTS29.dgn



Section  
RIGHT-OF-WAY

Subject  
SCARBOROUGH RAPID TRANSIT

P.I.N.  
06177-0384

PLATE NO.  
SRT-S30

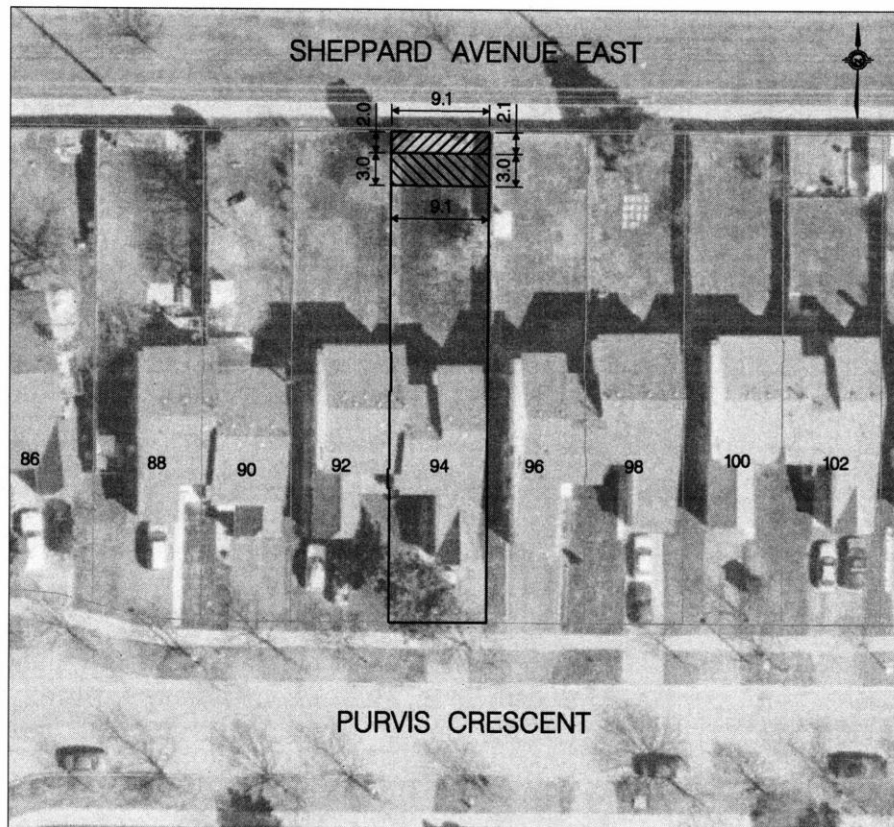

**LEGEND**

—	EXISTING PROPERTY LIMIT
	TEMPORARY PROPERTY REQUIREMENT
	PERMANENT PROPERTY REQUIREMENT

**AREA REQUIREMENTS  
(APPROXIMATE)**

PERMANENT:	19 m <sup>2</sup>
TEMPORARY:	28 m <sup>2</sup>

NOTE:  
PROPERTY REQUIREMENTS ARE PRELIMINARY. CHANGES TO  
THE PREFERRED ALIGNMENT MAY CHANGE THE EXTENT OF  
IMPACTS TO AFFECTED PROPERTIES.

MODIFIED: 2010/06/30  
REVISION: 2

**URS**

**PRELIMINARY PROPERTY NEEDS  
94 PURVIS CRESCENT**

SCALE: 1 : 500

...PLATE S30 - 94 PURVIS CR.dgn 05/07/2010 4:08:14 PM

Drawn: RL  
File: 0625270.dgn