

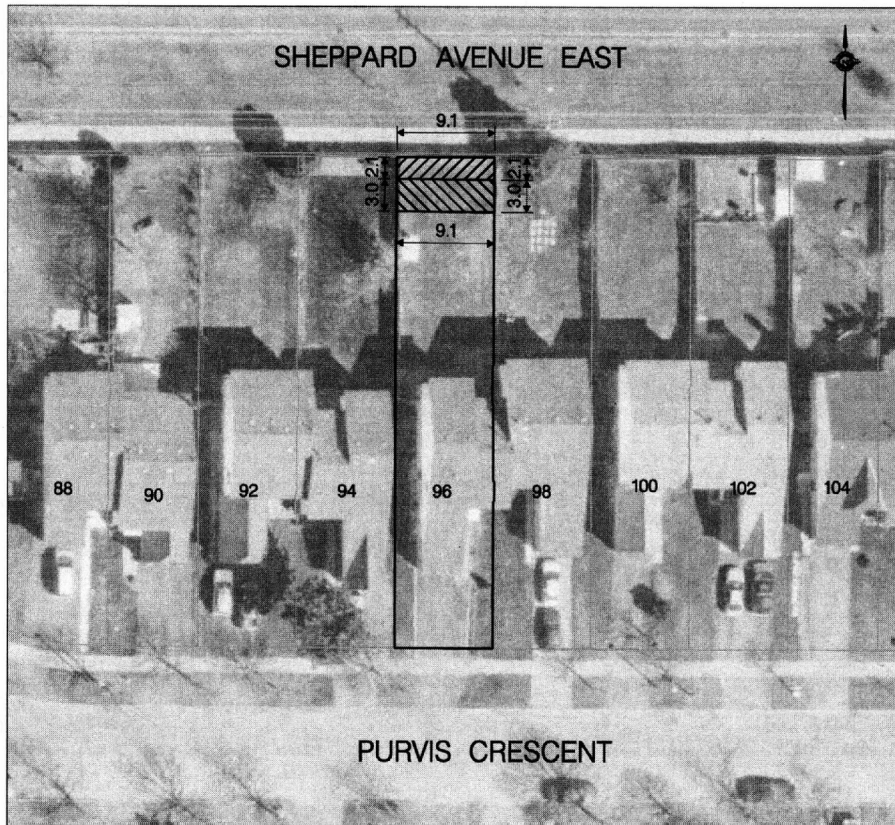

Section RIGHT-OF-WAY	Subject SCARBOROUGH RAPID TRANSIT	P.I.N. 06177-0383	PLATE NO. SRT-S31
-------------------------	--------------------------------------	----------------------	----------------------



**LEGEND**

- EXISTING PROPERTY LIMIT
- ▨ TEMPORARY PROPERTY REQUIREMENT
- ▨ PERMANENT PROPERTY REQUIREMENT

**AREA REQUIREMENTS (APPROXIMATE)**

PERMANENT:	20 m <sup>2</sup>
TEMPORARY:	28 m <sup>2</sup>

NOTE:  
PROPERTY REQUIREMENTS ARE PRELIMINARY. CHANGES TO THE PREFERRED ALIGNMENT MAY CHANGE THE EXTENT OF IMPACTS TO AFFECTED PROPERTIES.

MODIFIED: 2010/06/30  
REVISION: 2



**PRELIMINARY PROPERTY NEEDS  
96 PURVIS COURT**

SCALE: 1 : 500

...PLATE S31 - 96 PURVIS CR.dgn 20/06/2010 2:25:41 PM

Date: 06/30/10  
File: 062010.dgn



Section  
RIGHT-OF-WAY

Subject  
SCARBOROUGH RAPID TRANSIT

P.I.N.  
06177-0382

PLATE NO.  
SRT-S32

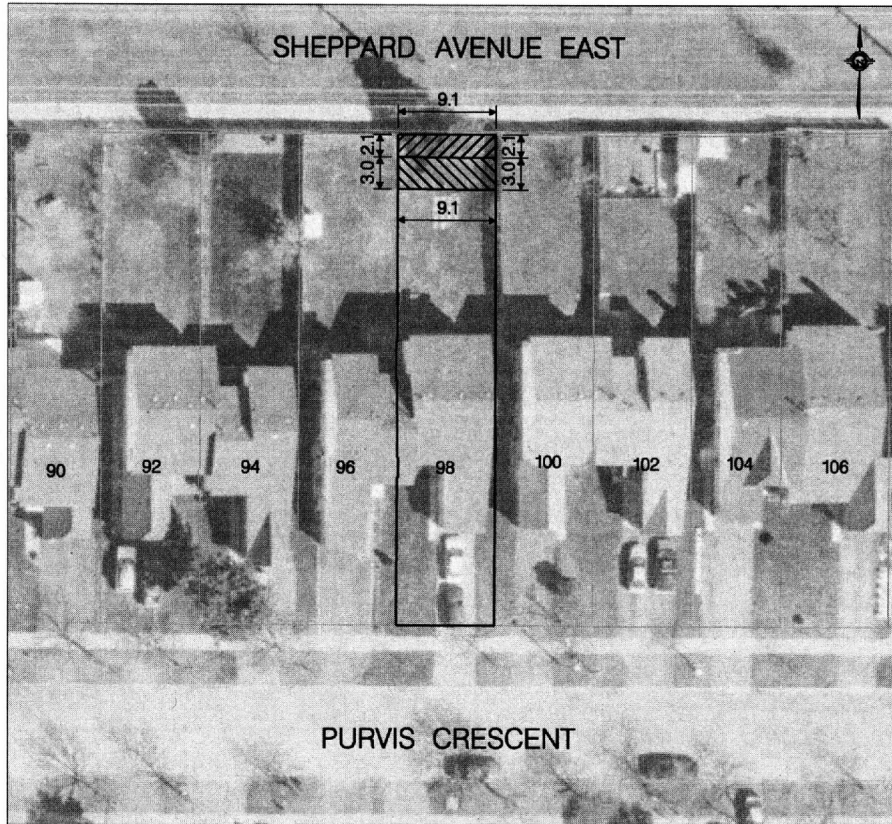

**LEGEND**

- EXISTING PROPERTY LIMIT
- ▨ TEMPORARY PROPERTY REQUIREMENT
- ▩ PERMANENT PROPERTY REQUIREMENT

**AREA REQUIREMENTS (APPROXIMATE)**

PERMANENT: 20 m<sup>2</sup>  
 TEMPORARY: 28 m<sup>2</sup>

NOTE:  
 PROPERTY REQUIREMENTS ARE PRELIMINARY. CHANGES TO THE PREFERRED ALIGNMENT MAY CHANGE THE EXTENT OF IMPACTS TO AFFECTED PROPERTIES.

MODIFIED: 2010/06/30  
 REVISION: 2



PRELIMINARY PROPERTY NEEDS  
 98 PURVIS CRESCENT

SCALE: 1 : 500

.PLATE S32 - 98 PURVIS CR.dgn 28/06/2010 2:28:54 PM



Drawn: E.A. ...  
File: SRTS32.dgn

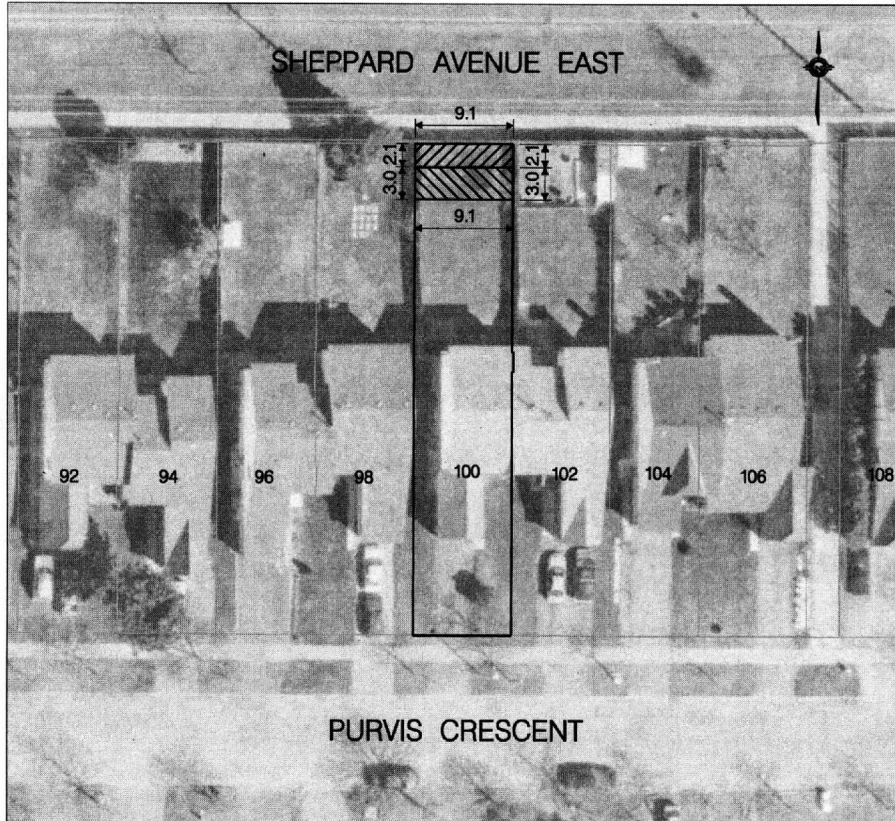

Section RIGHT-OF-WAY	Subject SCARBOROUGH RAPID TRANSIT	P.I.N. 06177-0381	PLATE NO. SRT-S33
-------------------------	--------------------------------------	----------------------	----------------------



**LEGEND**

-  EXISTING PROPERTY LIMIT
-  TEMPORARY PROPERTY REQUIREMENT
-  PERMANENT PROPERTY REQUIREMENT

**AREA REQUIREMENTS  
(APPROXIMATE)**

PERMANENT:	20 m <sup>2</sup>
TEMPORARY:	28 m <sup>2</sup>

NOTE:  
PROPERTY REQUIREMENTS ARE PRELIMINARY. CHANGES TO  
THE PREFERRED ALIGNMENT MAY CHANGE THE EXTENT OF  
IMPACTS TO AFFECTED PROPERTIES.

MODIFIED: 2010/06/30  
REVISION: 2



**PRELIMINARY PROPERTY NEEDS  
100 PURVIS CRESCENT**

SCALE: 1 : 500

...PLATE S33 - 100 PURVIS CR.dgn 28/06/2010 2:28:00 PM

Drawn: EA  
File: SRTS33.dgn



Section RIGHT-OF-WAY	Subject SCARBOROUGH RAPID TRANSIT	P.I.N. 06177-0380	PLATE NO. SRT-S34
-------------------------	--------------------------------------	----------------------	----------------------

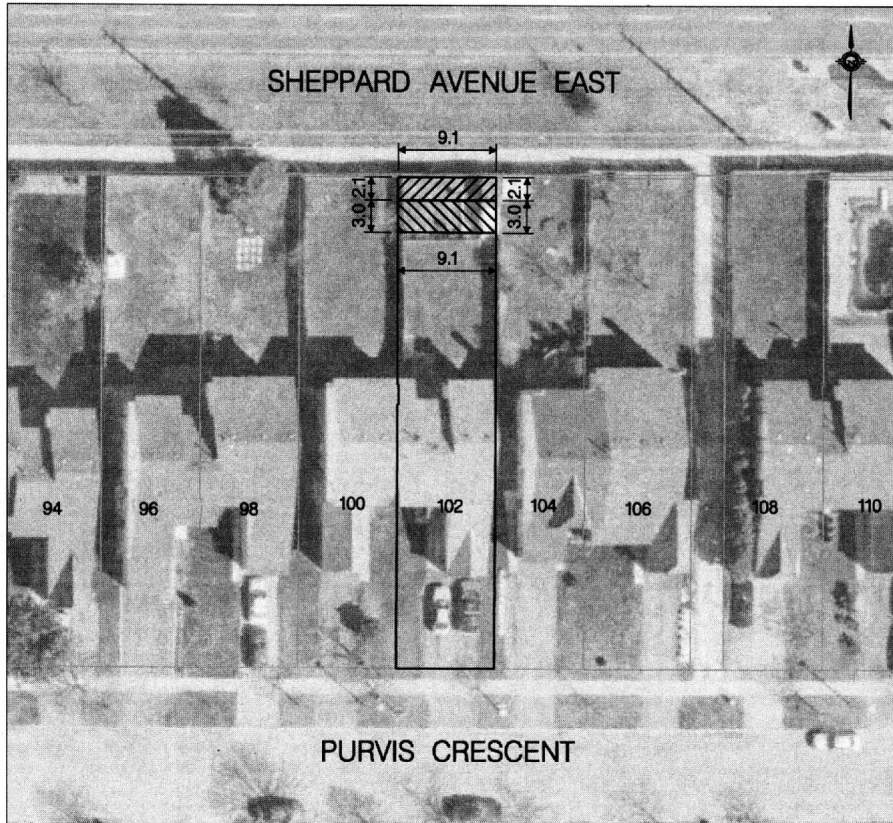

**LEGEND**

- EXISTING PROPERTY LIMIT
- ▨ TEMPORARY PROPERTY REQUIREMENT
- ▩ PERMANENT PROPERTY REQUIREMENT

**AREA REQUIREMENTS  
(APPROXIMATE)**

PERMANENT:	20 m <sup>2</sup>
TEMPORARY:	28 m <sup>2</sup>

NOTE:  
PROPERTY REQUIREMENTS ARE PRELIMINARY. CHANGES TO  
THE PREFERRED ALIGNMENT MAY CHANGE THE EXTENT OF  
IMPACTS TO AFFECTED PROPERTIES.

MODIFIED: 2010/06/30  
REVISION: 2



**PRELIMINARY PROPERTY NEEDS  
102 PURVIS CRESCENT**

SCALE: 1 : 500

..PLATE S34 - 102 PURVIS CR.dgn 28/06/2010 2:28:58 PM

Drawn: EV...  
File: SRTS34.dgn





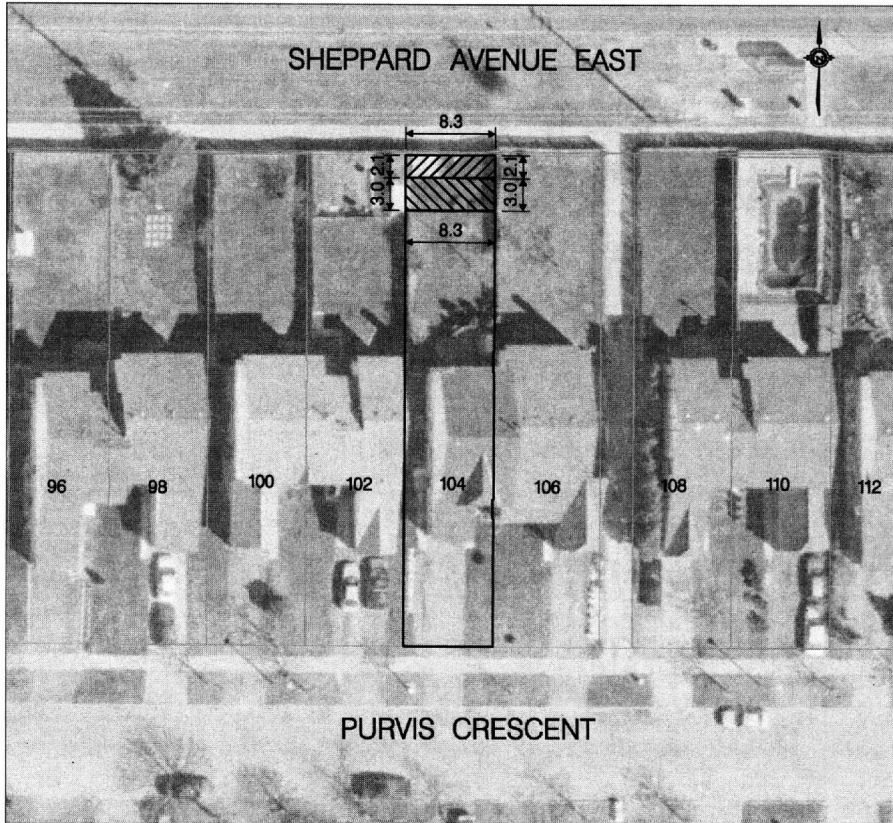

Section RIGHT-OF-WAY	Subject SCARBOROUGH RAPID TRANSIT	P.I.N. 06177-0379	PLATE NO. SRT-S35
-------------------------	--------------------------------------	----------------------	----------------------



**LEGEND**

-  EXISTING PROPERTY LIMIT
-  TEMPORARY PROPERTY REQUIREMENT
-  PERMANENT PROPERTY REQUIREMENT

**AREA REQUIREMENTS  
(APPROXIMATE)**

PERMANENT:	18 m <sup>2</sup>
TEMPORARY:	25 m <sup>2</sup>

NOTE:  
PROPERTY REQUIREMENTS ARE PRELIMINARY. CHANGES TO  
THE PREFERRED ALIGNMENT MAY CHANGE THE EXTENT OF  
IMPACTS TO AFFECTED PROPERTIES.

MODIFIED: 2010/06/30  
REVISION: 2



**PRELIMINARY PROPERTY NEEDS  
104 PURVIS CRESCENT**

SCALE: 1 : 500

PLATE S35 - 104 PURVIS CR.dgn 05/07/2010 4:12:41 PM



Drawn: EN  
File: SRTS35.dgn

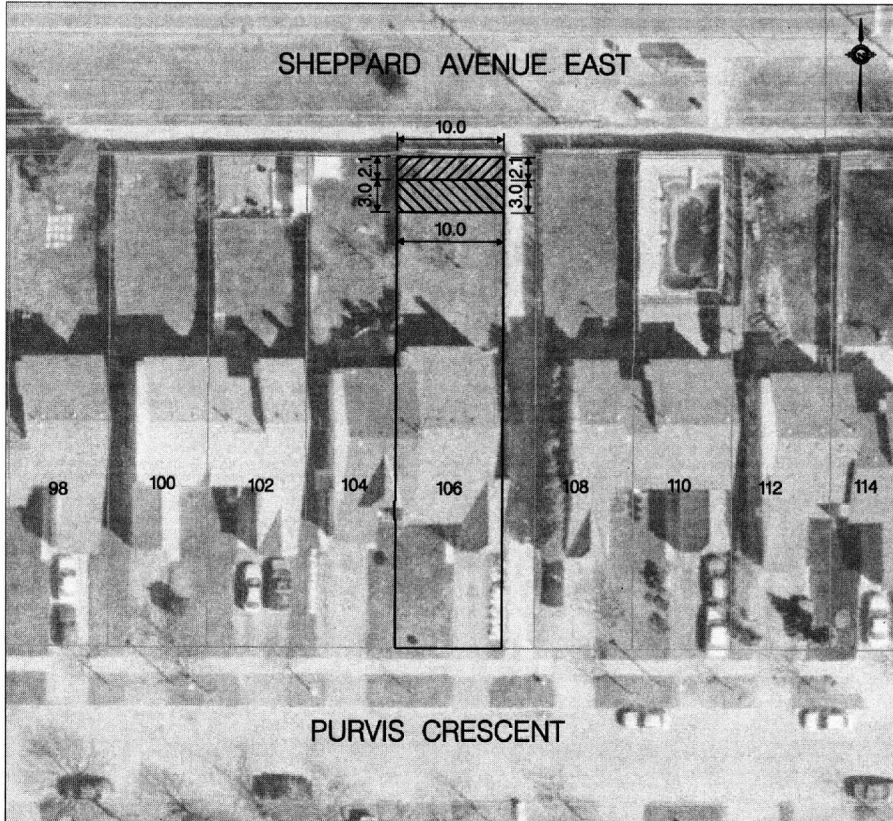

Section RIGHT-OF-WAY	Subject SCARBOROUGH RAPID TRANSIT	P.I.N. 06177-0378	PLATE NO. SRT-S36
-------------------------	--------------------------------------	----------------------	----------------------



**LEGEND**

-  EXISTING PROPERTY LIMIT
-  TEMPORARY PROPERTY REQUIREMENT
-  PERMANENT PROPERTY REQUIREMENT

**AREA REQUIREMENTS  
(APPROXIMATE)**

PERMANENT:	22 m <sup>2</sup>
TEMPORARY:	30 m <sup>2</sup>

**NOTE:**  
PROPERTY REQUIREMENTS ARE PRELIMINARY. CHANGES TO THE PREFERRED ALIGNMENT MAY CHANGE THE EXTENT OF IMPACTS TO AFFECTED PROPERTIES.

MODIFIED: 2010/06/30  
REVISION: 2



**PRELIMINARY PROPERTY NEEDS  
106 PURVIS CRESCENT**

SCALE: 1 : 500

...PLATE S36 - 106 PURVIS CR.dgn 28/06/2010 2:31:01 PM

Drawn: E.A. File: SRTS36.dgn



Section RIGHT-OF-WAY	Subject SCARBOROUGH RAPID TRANSIT	P.I.N. 06177-0377	PLATE NO. SRT-S38
-------------------------	--------------------------------------	----------------------	----------------------

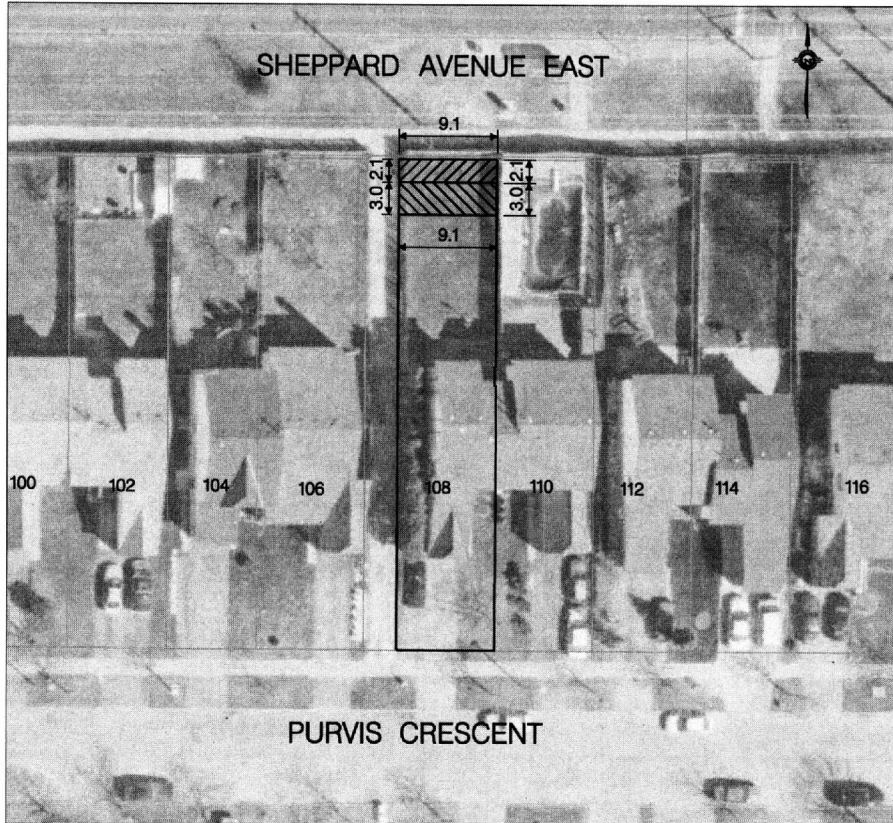

**LEGEND**

- EXISTING PROPERTY LIMIT
- ▨ TEMPORARY PROPERTY REQUIREMENT
- ▩ PERMANENT PROPERTY REQUIREMENT

**AREA REQUIREMENTS  
(APPROXIMATE)**

PERMANENT:	20 m <sup>2</sup>
TEMPORARY:	28 m <sup>2</sup>

NOTE:  
PROPERTY REQUIREMENTS ARE PRELIMINARY. CHANGES TO  
THE PREFERRED ALIGNMENT MAY CHANGE THE EXTENT OF  
IMPACTS TO AFFECTED PROPERTIES.

MODIFIED: 2010/06/30  
REVISION: 2



**PRELIMINARY PROPERTY NEEDS  
108 PURVIS CRESCENT**

SCALE: 1 : 500

.PLATE S38 - 108 PURVIS CR.dgn 28/06/2010 2:33:13 PM



Drawn: EA  
File: SRTS38.dgn

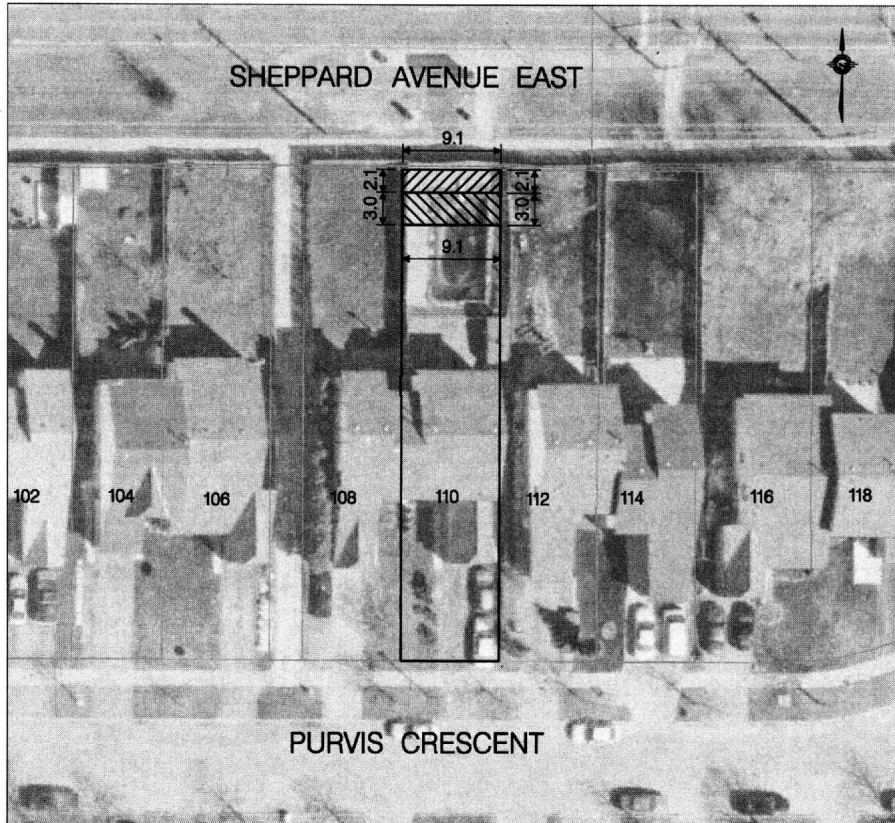

Section RIGHT-OF-WAY	Subject SCARBOROUGH RAPID TRANSIT	P.I.N. 06177-0376	PLATE NO. SRT-S39
-------------------------	--------------------------------------	----------------------	----------------------



**LEGEND**

- EXISTING PROPERTY LIMIT
-  TEMPORARY PROPERTY REQUIREMENT
-  PERMANENT PROPERTY REQUIREMENT

**AREA REQUIREMENTS  
(APPROXIMATE)**

PERMANENT:	20 m <sup>2</sup>
TEMPORARY:	28 m <sup>2</sup>

NOTE:  
PROPERTY REQUIREMENTS ARE PRELIMINARY. CHANGES TO  
THE PREFERRED ALIGNMENT MAY CHANGE THE EXTENT OF  
IMPACTS TO AFFECTED PROPERTIES.

MODIFIED: 2010/06/30  
REVISION: 2



**PRELIMINARY PROPERTY NEEDS  
110 PURVIS CRESCENT**

SCALE: 1 : 500

PLATE S39 - 110 PURVIS CR.dgn 26/06/2010 4:15:59 PM

Drawn: E.A. File: SRTS39.dgn





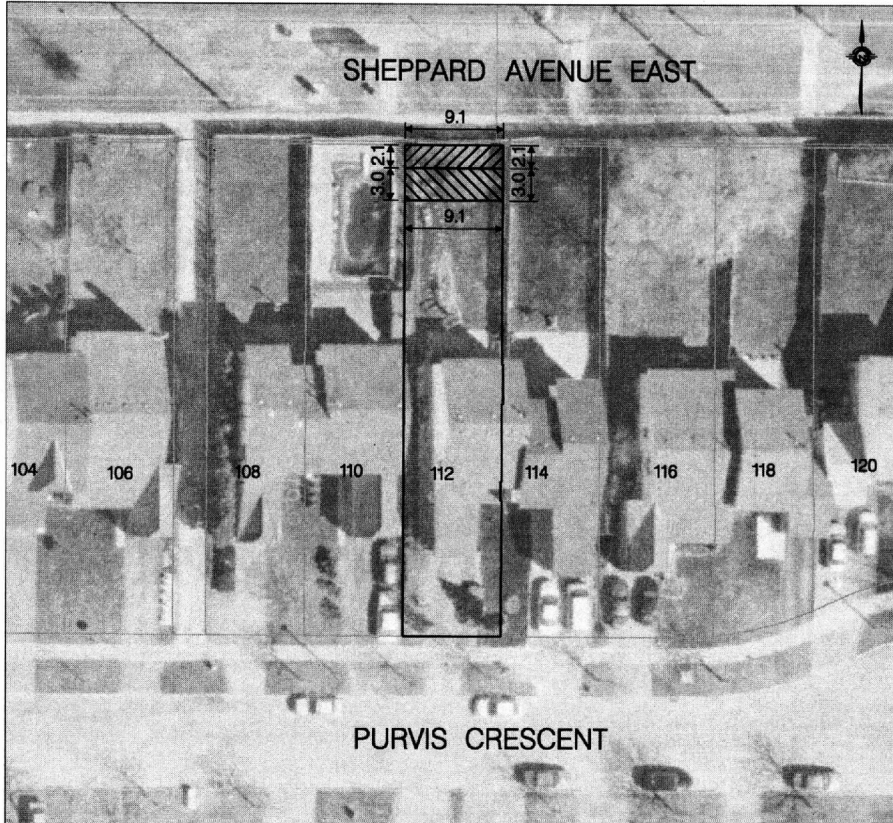

Section RIGHT-OF-WAY	Subject SCARBOROUGH RAPID TRANSIT	P.I.N. 06177-0375	PLATE NO. SRT-S40
-------------------------	--------------------------------------	----------------------	----------------------



**LEGEND**

-  EXISTING PROPERTY LIMIT
-  TEMPORARY PROPERTY REQUIREMENT
-  PERMANENT PROPERTY REQUIREMENT

**AREA REQUIREMENTS  
(APPROXIMATE)**

PERMANENT:	20 m <sup>2</sup>
TEMPORARY:	28 m <sup>2</sup>

NOTE:  
PROPERTY REQUIREMENTS ARE PRELIMINARY. CHANGES TO  
THE PREFERRED ALIGNMENT MAY CHANGE THE EXTENT OF  
IMPACTS TO AFFECTED PROPERTIES.

MODIFIED: 2010/06/30  
REVISION: 2



**PRELIMINARY PROPERTY NEEDS  
112 PURVIS CRESCENT**

SCALE: 1 : 500

...PLATE S40 - 112 PURVIS CR.dgn 28/06/2010 4:53:04 PM



Drawn: EA  
File: SRTS20.dgn

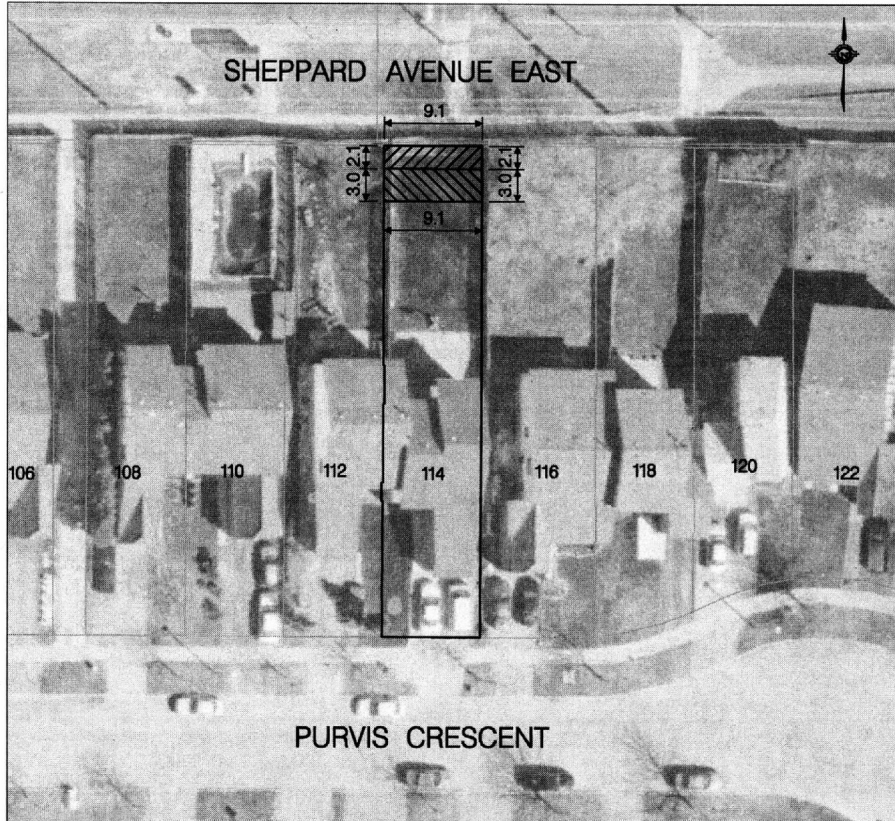

Section RIGHT-OF-WAY	Subject SCARBOROUGH RAPID TRANSIT	P.I.N. 06177-0374	PLATE NO. SRT-S41
-------------------------	--------------------------------------	----------------------	----------------------



**LEGEND**

-  EXISTING PROPERTY LIMIT
-  TEMPORARY PROPERTY REQUIREMENT
-  PERMANENT PROPERTY REQUIREMENT

**AREA REQUIREMENTS  
(APPROXIMATE)**

PERMANENT:	20 m <sup>2</sup>
TEMPORARY:	28 m <sup>2</sup>

NOTE:  
PROPERTY REQUIREMENTS ARE PRELIMINARY. CHANGES TO  
THE PREFERRED ALIGNMENT MAY CHANGE THE EXTENT OF  
IMPACTS TO AFFECTED PROPERTIES.

MODIFIED: 2010/06/30  
REVISION: 2



**PRELIMINARY PROPERTY NEEDS  
114 PURVIS CRESCENT**

SCALE: 1 : 500

.PLATE S41 - 114 PURVIS CR.dgn 28/06/2010 4:53:30 PM

Drawn: EA  
File: SRTS20.dgn