

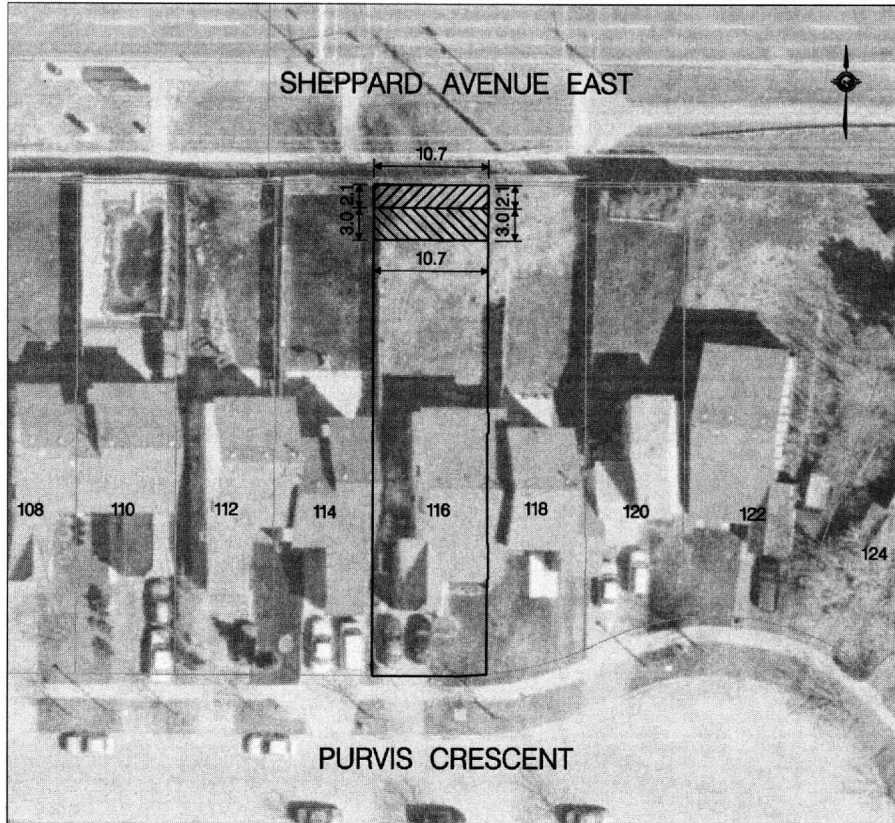





Section RIGHT-OF-WAY	Subject SCARBOROUGH RAPID TRANSIT	P.I.N. 06177-0372	PLATE NO. SRT-S42
-------------------------	--------------------------------------	----------------------	----------------------



**LEGEND**

-  EXISTING PROPERTY LIMIT
-  TEMPORARY PROPERTY REQUIREMENT
-  PERMANENT PROPERTY REQUIREMENT

**AREA REQUIREMENTS  
(APPROXIMATE)**

PERMANENT:	23 m <sup>2</sup>
TEMPORARY:	33 m <sup>2</sup>

**NOTE:**  
PROPERTY REQUIREMENTS ARE PRELIMINARY. CHANGES TO THE PREFERRED ALIGNMENT MAY CHANGE THE EXTENT OF IMPACTS TO AFFECTED PROPERTIES.

MODIFIED: 2010/06/30  
REVISION: 2



**PRELIMINARY PROPERTY NEEDS  
116 PURVIS CRESCENT**

SCALE: 1 : 500

PLATE S42 - 116 PURVIS CR.dgn 28/06/2010 5:27:15 PM

Drawn: BM  
File: SRTS20.dgn



Section RIGHT-OF-WAY	Subject SCARBOROUGH RAPID TRANSIT	P.I.N. 06177-0373	PLATE NO. SRT-S43
-------------------------	--------------------------------------	----------------------	----------------------

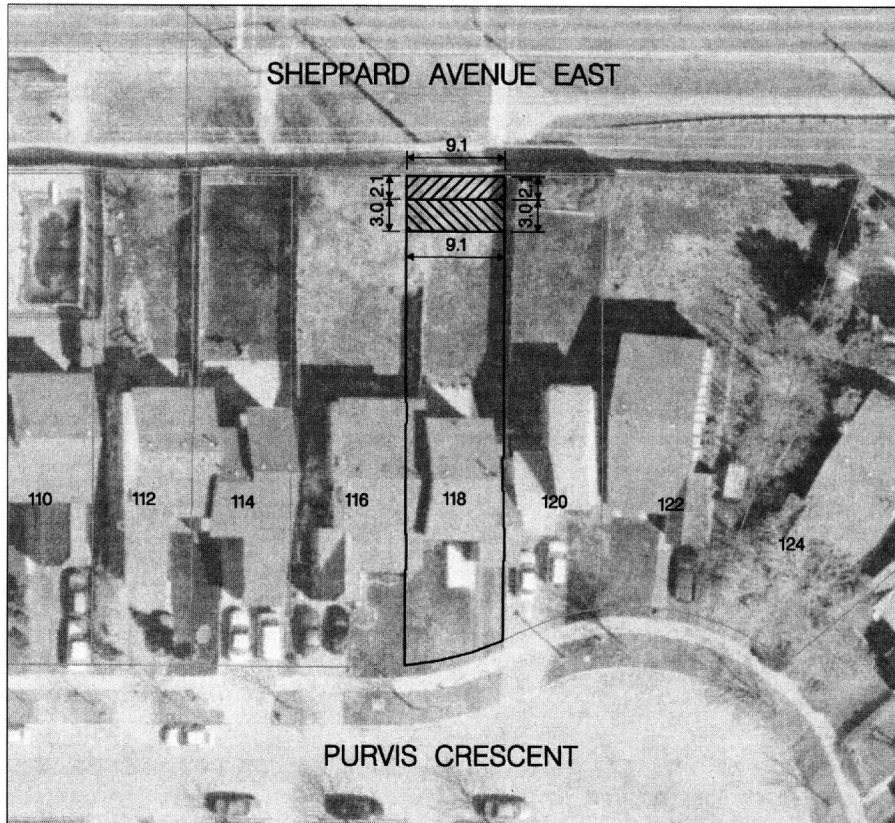

**LEGEND**

- EXISTING PROPERTY LIMIT
- ▨ TEMPORARY PROPERTY REQUIREMENT
- ▨ PERMANENT PROPERTY REQUIREMENT

**AREA REQUIREMENTS  
(APPROXIMATE)**

PERMANENT:	20 m <sup>2</sup>
TEMPORARY:	28 m <sup>2</sup>

NOTE:  
PROPERTY REQUIREMENTS ARE PRELIMINARY. CHANGES TO  
THE PREFERRED ALIGNMENT MAY CHANGE THE EXTENT OF  
IMPACTS TO AFFECTED PROPERTIES.

MODIFIED: 2010/06/30  
REVISION: 2



**PRELIMINARY PROPERTY NEEDS  
118 PURVIS CRESCENT**

SCALE: 1 : 500

PLATE S43 - 118 PURVIS CR.dgn 28/06/2010 5:41:22 PM



Drawn: EN  
File: SRTS030.dgn

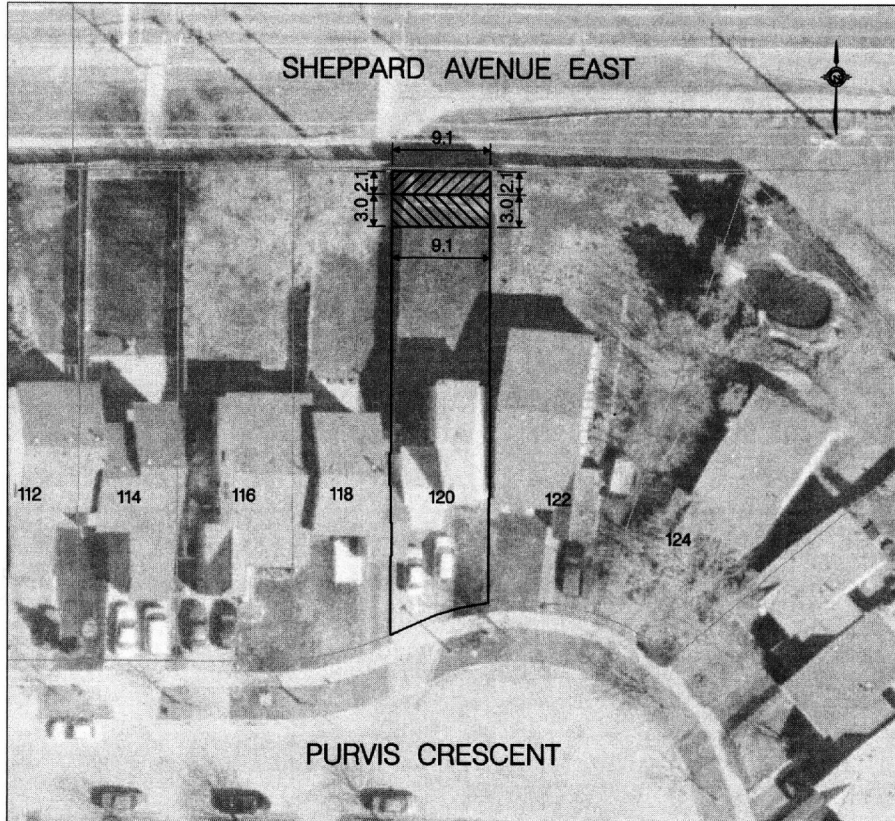

Section RIGHT-OF-WAY	Subject SCARBOROUGH RAPID TRANSIT	P.I.N. 06177-0371	PLATE NO. SRT-S44
-------------------------	--------------------------------------	----------------------	----------------------



**LEGEND**

- EXISTING PROPERTY LIMIT
-  TEMPORARY PROPERTY REQUIREMENT
-  PERMANENT PROPERTY REQUIREMENT

**AREA REQUIREMENTS  
(APPROXIMATE)**

PERMANENT:	20 m <sup>2</sup>
TEMPORARY:	28 m <sup>2</sup>

NOTE:  
PROPERTY REQUIREMENTS ARE PRELIMINARY. CHANGES TO  
THE PREFERRED ALIGNMENT MAY CHANGE THE EXTENT OF  
IMPACTS TO AFFECTED PROPERTIES.

MODIFIED: 2010/06/30  
REVISION: 2



**PRELIMINARY PROPERTY NEEDS  
120 PURVIS CRESCENT**

SCALE: 1 : 500

.PLATE S44 - 120 PURVIS CR.dgn 28/06/2010 5:53:36 PM



Drawn: EA  
File: SRTS20.dgn

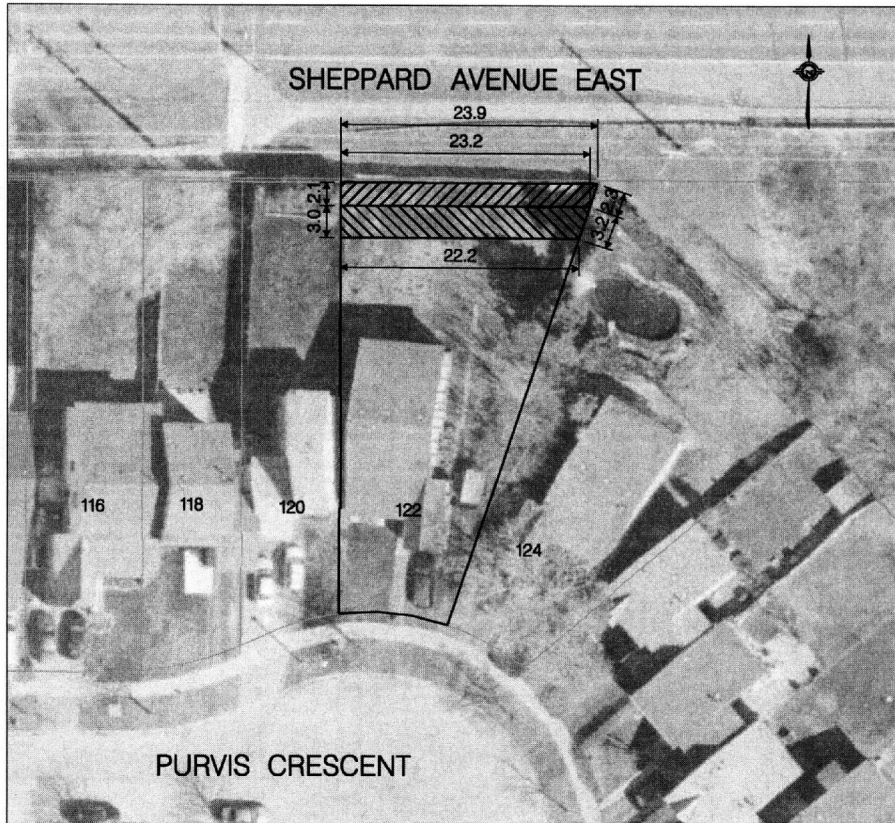

Section RIGHT-OF-WAY	Subject SCARBOROUGH RAPID TRANSIT	P.I.N. 06177-0370	PLATE NO. SRT-S45
-------------------------	--------------------------------------	----------------------	----------------------



**LEGEND**

- EXISTING PROPERTY LIMIT
-  TEMPORARY PROPERTY REQUIREMENT
-  PERMANENT PROPERTY REQUIREMENT

**AREA REQUIREMENTS  
(APPROXIMATE)**

PERMANENT:	51 m <sup>2</sup>
TEMPORARY:	69 m <sup>2</sup>

NOTE:  
PROPERTY REQUIREMENTS ARE PRELIMINARY. CHANGES TO  
THE PREFERRED ALIGNMENT MAY CHANGE THE EXTENT OF  
IMPACTS TO AFFECTED PROPERTIES.

MODIFIED: 2010/06/30  
REVISION: 2



**PRELIMINARY PROPERTY NEEDS  
122 PURVIS CRESCENT**

SCALE: 1 : 500

.PLATE S45 - 122 PURVIS CR.dgn 29/06/2010 9:23:45 AM

Drawn: EA  
File: SRTS20.dgn





Section RIGHT-OF-WAY	Subject SCARBOROUGH RAPID TRANSIT	P.I.N. 06177-0369	PLATE NO. SRT-S46
-------------------------	--------------------------------------	----------------------	----------------------

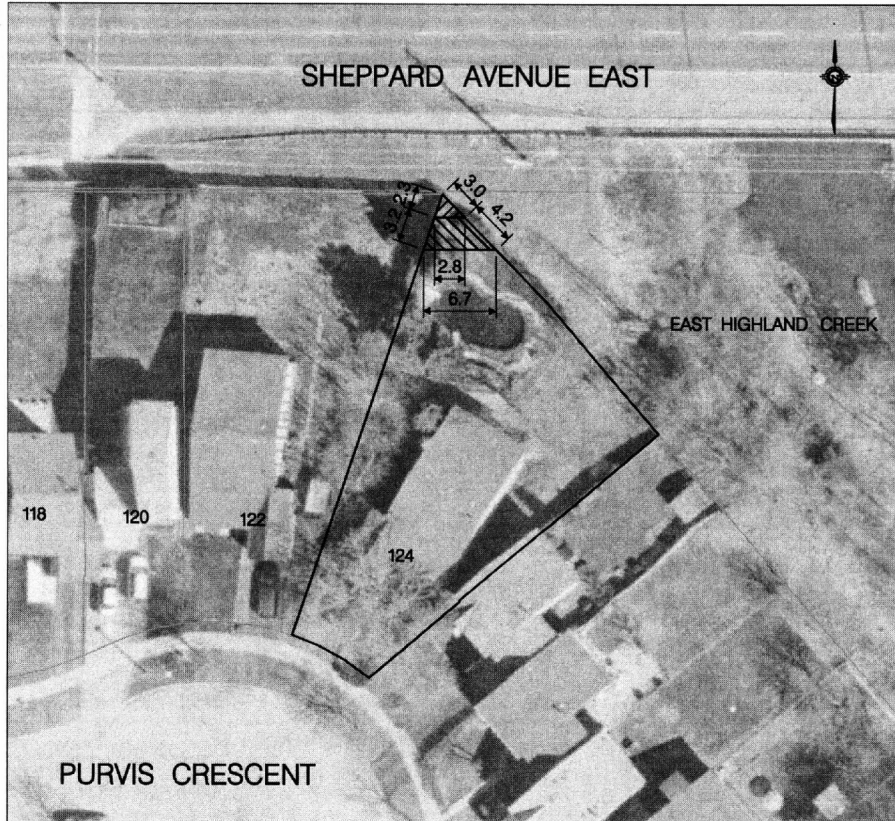

**LEGEND**

- EXISTING PROPERTY LIMIT
- TEMPORARY PROPERTY REQUIREMENT
- PERMANENT PROPERTY REQUIREMENT

**AREA REQUIREMENTS  
(APPROXIMATE)**

PERMANENT:	4 m <sup>2</sup>
TEMPORARY:	15 m <sup>2</sup>

NOTE:  
PROPERTY REQUIREMENTS ARE PRELIMINARY. CHANGES TO  
THE PREFERRED ALIGNMENT MAY CHANGE THE EXTENT OF  
IMPACTS TO AFFECTED PROPERTIES.

MODIFIED: 2010/06/30  
REVISION: 2



**PRELIMINARY PROPERTY NEEDS  
124 PURVIS CRESCENT**

SCALE: 1 : 500

PLATE S46 - 124 PURVIS CR.dgn 29/06/2010 9:57:02 AM

Drawn: EA  
File: SRTS46.dgn



Section RIGHT-OF-WAY	Subject SCARBOROUGH RAPID TRANSIT	P.I.N. 06177-0602	PLATE NO. SRT-31
-------------------------	--------------------------------------	----------------------	---------------------

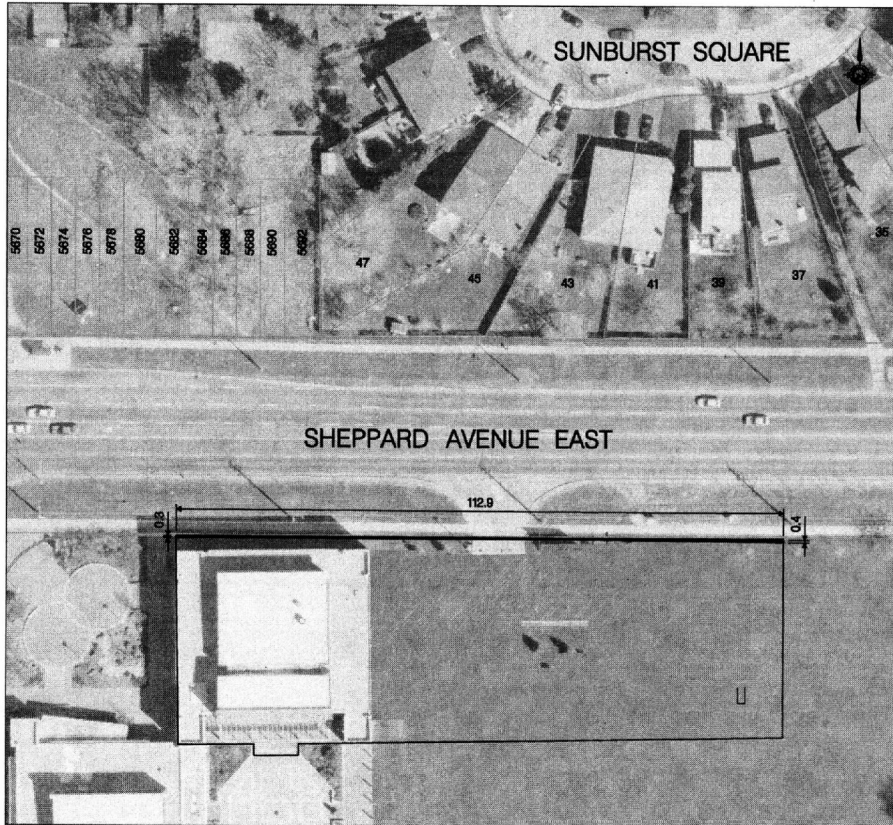

**LEGEND**

- EXISTING PROPERTY LIMIT
- TEMPORARY PROPERTY REQUIREMENT
- PERMANENT PROPERTY REQUIREMENT

**AREA REQUIREMENTS (APPROXIMATE)**

PERMANENT: 20 m<sup>2</sup>  
 TEMPORARY: - m<sup>2</sup>

NOTE:  
 PROPERTY REQUIREMENTS ARE PRELIMINARY. CHANGES TO THE PREFERRED ALIGNMENT MAY CHANGE THE EXTENT OF IMPACTS TO AFFECTED PROPERTIES.

MODIFIED: 2010/06/30  
 REVISION: 3



**PRELIMINARY PROPERTY NEEDS**  
**5183 SHEPPARD AVENUE EAST**

SCALE: 1 : 1000

Drawing: SRT-31  
 File: 5183SRT-31.dwg

...PLATE 31 - 5183 SHEPPARD AVE E.dgn 28/06/2010 4:39:21 PM



Section RIGHT-OF-WAY	Subject SCARBOROUGH RAPID TRANSIT	P.I.N. 06075-0450	PLATE NO. SRT-S01
-------------------------	--------------------------------------	----------------------	----------------------

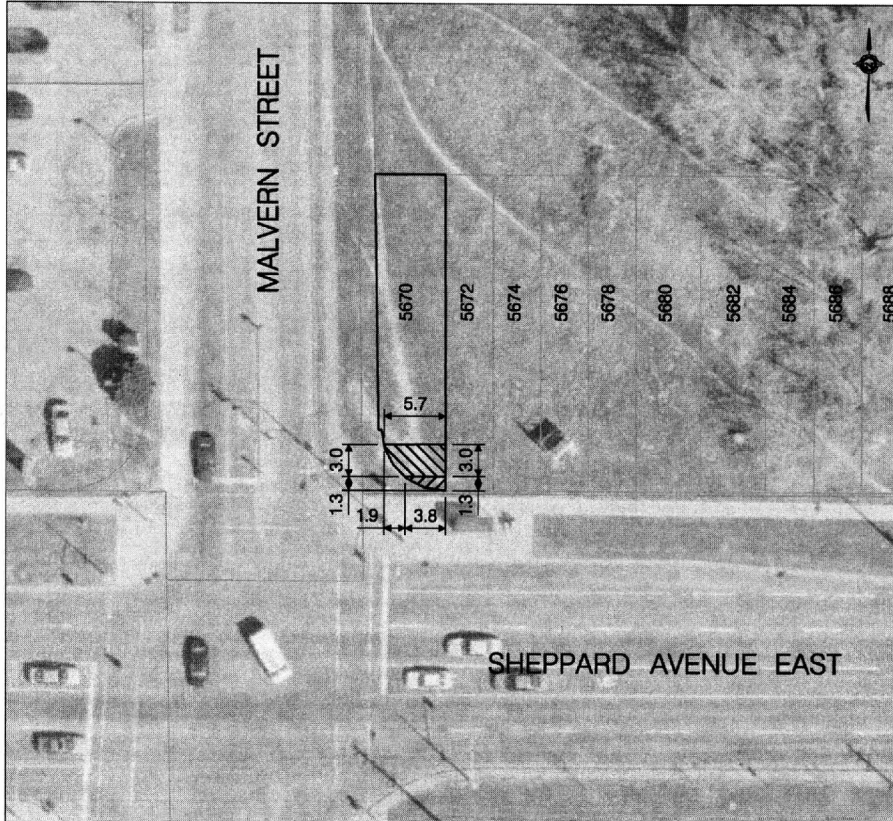

**LEGEND**

- EXISTING PROPERTY LIMIT
- ▨ TEMPORARY PROPERTY REQUIREMENT
- ▩ PERMANENT PROPERTY REQUIREMENT

**AREA REQUIREMENTS  
(APPROXIMATE)**

PERMANENT:	4 m <sup>2</sup>
TEMPORARY:	15 m <sup>2</sup>

NOTE:  
PROPERTY REQUIREMENTS ARE PRELIMINARY. CHANGES TO  
THE PREFERRED ALIGNMENT MAY CHANGE THE EXTENT OF  
IMPACTS TO AFFECTED PROPERTIES.

MODIFIED: 2010/06/30  
REVISION: 3



**PRELIMINARY PROPERTY NEEDS  
5670 SHEPPARD AVENUE EAST**

SCALE: 1 : 500

PLATE S01 - 5670 SHEPPARD AVE E.dgn 25/06/2010 11:39:13 AM

Drawn: EK  
Pkg: SRTS01.dgn



Section RIGHT-OF-WAY	Subject SCARBOROUGH RAPID TRANSIT	P.I.N. 06075-0451	PLATE NO. SRT-S02
-------------------------	--------------------------------------	----------------------	----------------------

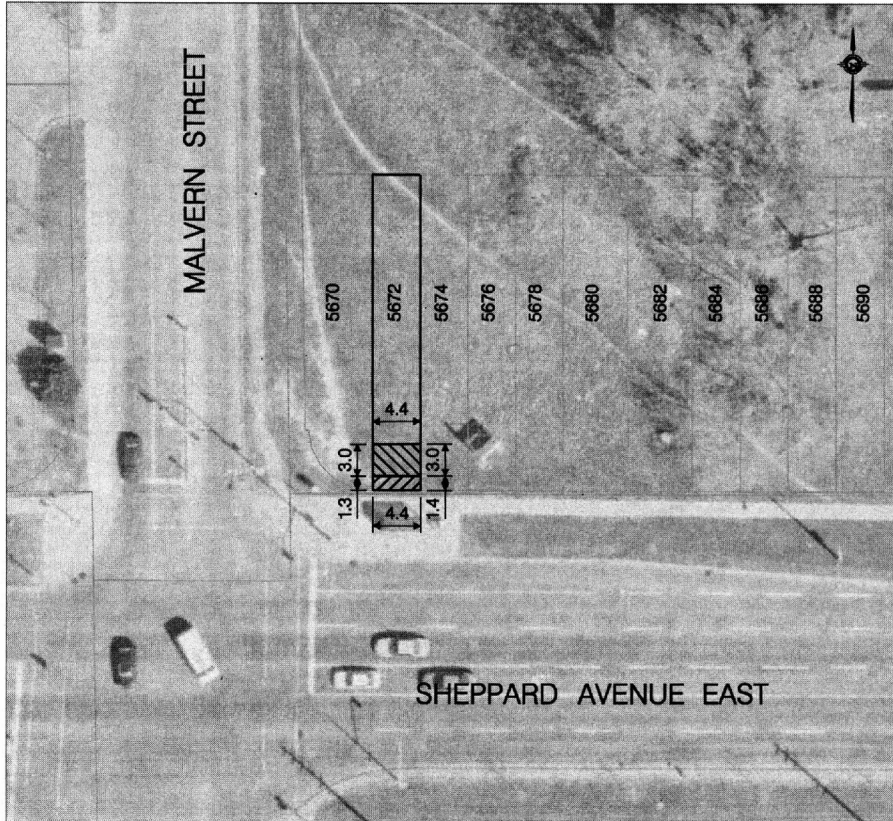

**LEGEND**

- EXISTING PROPERTY LIMIT
- ▨ TEMPORARY PROPERTY REQUIREMENT
- ▨ PERMANENT PROPERTY REQUIREMENT

**AREA REQUIREMENTS  
(APPROXIMATE)**

PERMANENT:	6 m <sup>2</sup>
TEMPORARY:	14 m <sup>2</sup>

NOTE:  
PROPERTY REQUIREMENTS ARE PRELIMINARY. CHANGES TO  
THE PREFERRED ALIGNMENT MAY CHANGE THE EXTENT OF  
IMPACTS TO AFFECTED PROPERTIES.

MODIFIED: 2010/06/30  
REVISION: 3



**PRELIMINARY PROPERTY NEEDS  
5672 SHEPPARD AVENUE EAST**

SCALE: 1 : 500

...PLATE S02 - 5672 SHEPPARD AVE E.dgn 30/06/2010 1:40:40 PM

Drawn: E.H. File: SRTS02.dgn