

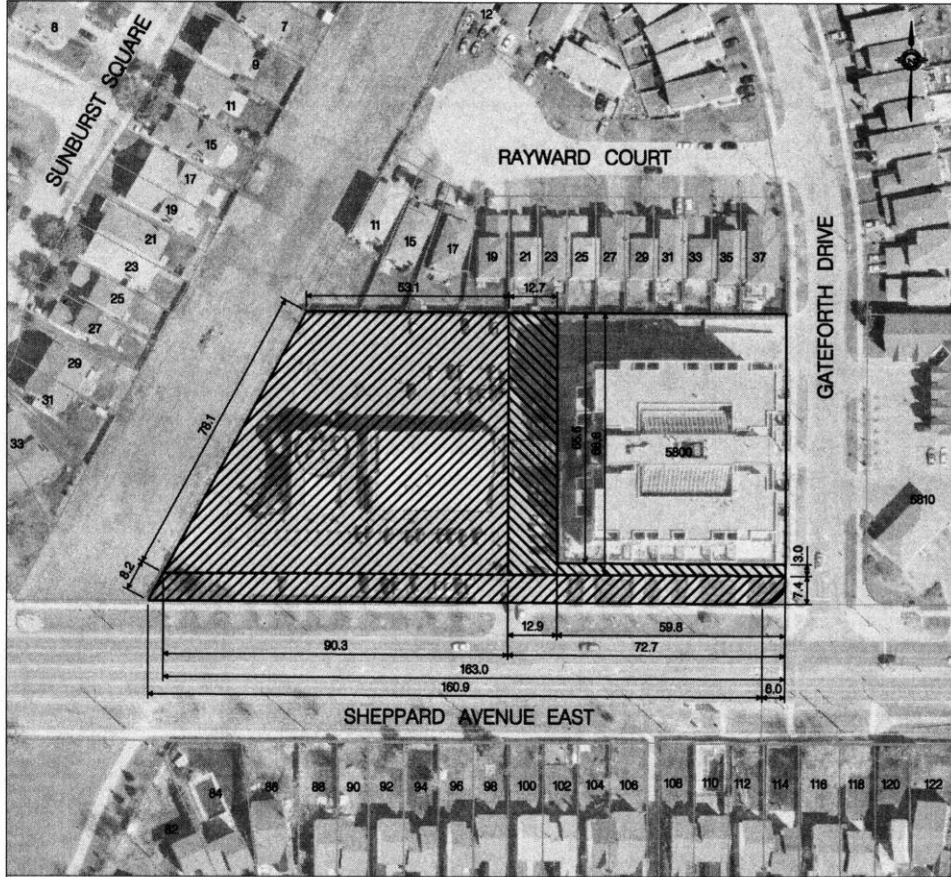





Section RIGHT-OF-WAY	Subject SCARBOROUGH RAPID TRANSIT	P.I.N. 11930-0000	PLATE NO. SRT-33
-------------------------	--------------------------------------	----------------------	---------------------



**LEGEND**

-  EXISTING PROPERTY LIMIT
-  TEMPORARY PROPERTY REQUIREMENT
-  PERMANENT PROPERTY REQUIREMENT

**AREA REQUIREMENTS  
(APPROXIMATE)**

PERMANENT:	6126 m <sup>2</sup>
TEMPORARY:	1060 m <sup>2</sup>

NOTE:  
PROPERTY REQUIREMENTS ARE PRELIMINARY. CHANGES TO  
THE PREFERRED ALIGNMENT MAY CHANGE THE EXTENT OF  
IMPACTS TO AFFECTED PROPERTIES.

MODIFIED: 2010/06/30  
REVISION: 3



**PRELIMINARY PROPERTY NEEDS  
5800 SHEPPARD AVENUE EAST**

SCALE: 1 : 1500

Date: 06/30/10  
 File: 455270.dwg



...PLATE 33 - 5780 SHEPPARD AVE E.dgn 07/07/2010 3:08:42 PM



Section RIGHT-OF-WAY	Subject SCARBOROUGH RAPID TRANSIT	P.I.N. 06074-0198	PLATE NO. SRT-S21
-------------------------	--------------------------------------	----------------------	----------------------



**LEGEND**

-  EXISTING PROPERTY LIMIT
-  TEMPORARY PROPERTY REQUIREMENT
-  PERMANENT PROPERTY REQUIREMENT

**AREA REQUIREMENTS  
(APPROXIMATE)**

PERMANENT:	212 m <sup>2</sup>
TEMPORARY:	103 m <sup>2</sup>

NOTE:  
PROPERTY REQUIREMENTS ARE PRELIMINARY. CHANGES TO  
THE PREFERRED ALIGNMENT MAY CHANGE THE EXTENT OF  
IMPACTS TO AFFECTED PROPERTIES.

MODIFIED: 2010/06/30  
REVISION: 2



**PRELIMINARY PROPERTY NEEDS  
5810 SHEPPARD AVENUE EAST**

SCALE: 1 : 500

Drawn: BKL  
File: 5825202.dwg

...PLATE S21 - 5810 SHEPPARD AVE E.dgn 29/06/2010 11:32:25 AM



Section  
RIGHT-OF-WAY

Subject  
SCARBOROUGH RAPID TRANSIT

P.I.N.  
06075-0165

PLATE NO.  
SRT-S20

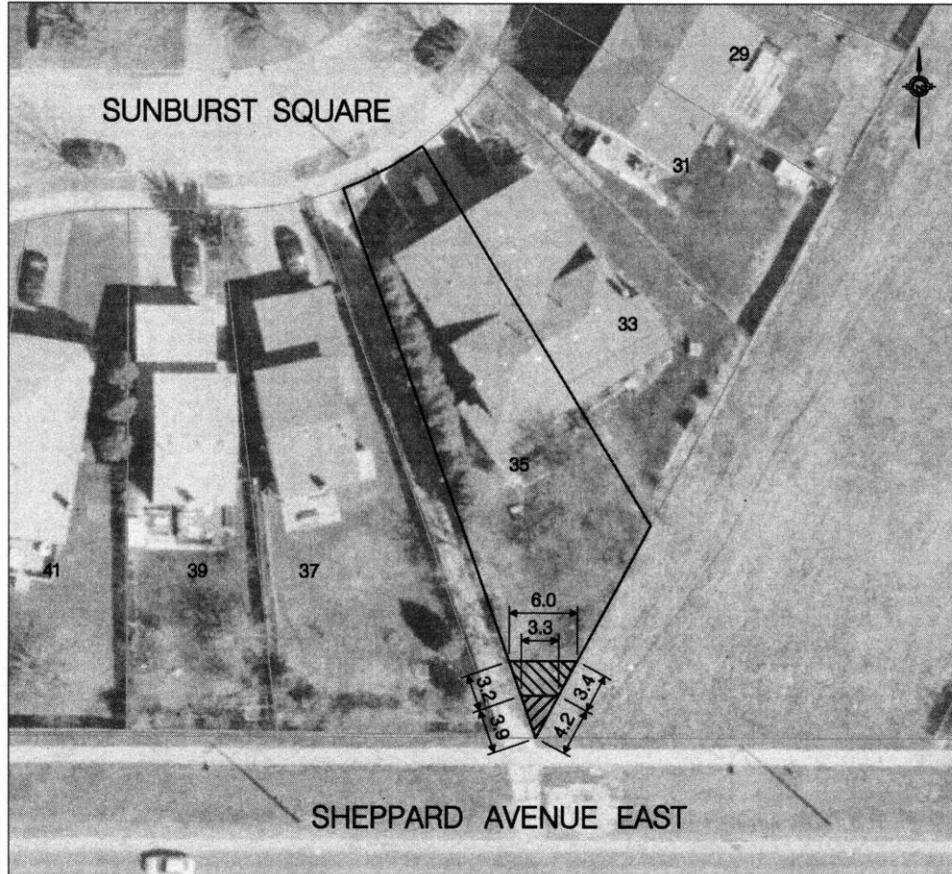

**LEGEND**

- EXISTING PROPERTY LIMIT
- ▨ TEMPORARY PROPERTY REQUIREMENT
- ▩ PERMANENT PROPERTY REQUIREMENT

**AREA REQUIREMENTS  
(APPROXIMATE)**

PERMANENT: 6 m<sup>2</sup>  
TEMPORARY: 14 m<sup>2</sup>

NOTE:  
PROPERTY REQUIREMENTS ARE PRELIMINARY. CHANGES TO  
THE PREFERRED ALIGNMENT MAY CHANGE THE EXTENT OF  
IMPACTS TO AFFECTED PROPERTIES.

MODIFIED: 2010/06/30  
REVISION: 2



**PRELIMINARY PROPERTY NEEDS  
35 SUNBURST SQUARE**

SCALE: 1 : 500

...PLATE S20 - 35 SUNBURST SQ.dgn: 29/09/2010 11:29:46 AM



Drawn: EA...  
File: 06075020.dgn

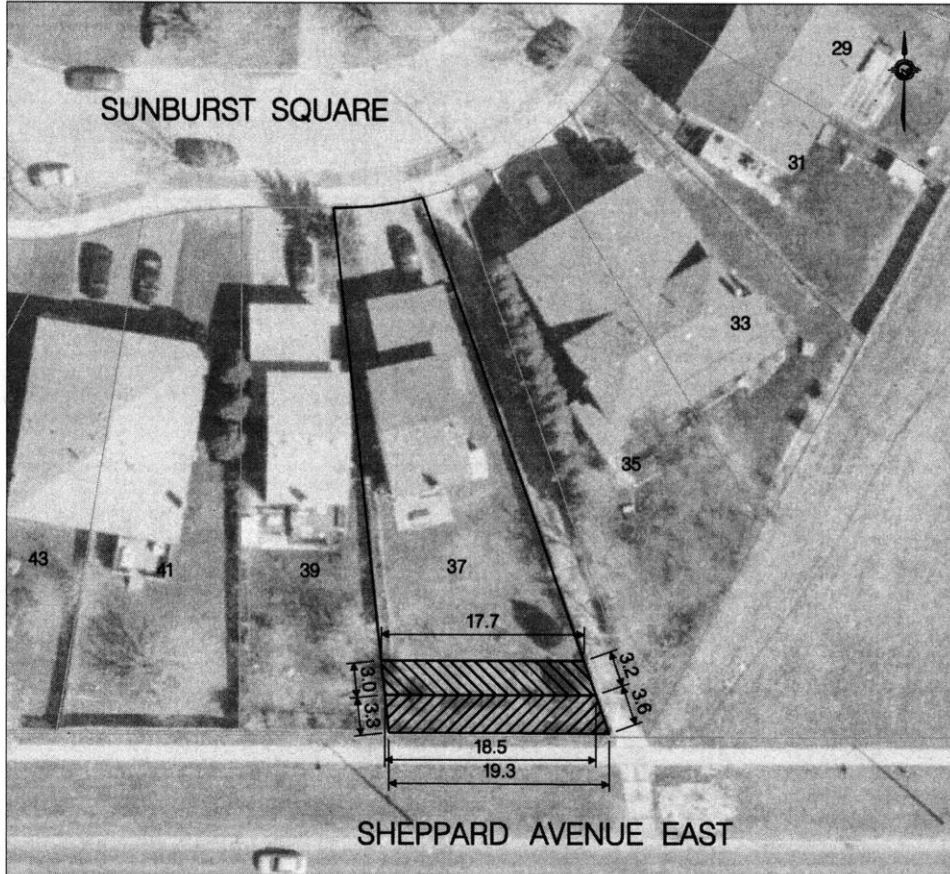

Section RIGHT-OF-WAY	Subject SCARBOROUGH RAPID TRANSIT	P.I.N. 06075-0164	PLATE NO. SRT-S18
-------------------------	--------------------------------------	----------------------	----------------------

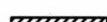

**LEGEND**

-  EXISTING PROPERTY LIMIT
-  TEMPORARY PROPERTY REQUIREMENT
-  PERMANENT PROPERTY REQUIREMENT

**AREA REQUIREMENTS  
(APPROXIMATE)**

PERMANENT:	63 m <sup>2</sup>
TEMPORARY:	55 m <sup>2</sup>

NOTE:  
PROPERTY REQUIREMENTS ARE PRELIMINARY. CHANGES TO  
THE PREFERRED ALIGNMENT MAY CHANGE THE EXTENT OF  
IMPACTS TO AFFECTED PROPERTIES.

MODIFIED: 2010/06/30  
REVISION: 2



**PRELIMINARY PROPERTY NEEDS  
37 SUNBURST SQUARE**

SCALE: 1 : 500

Drawn: BKL  
Pkg: 10/25/2010.dwg



...PLATE S18 - 37 SUNBURST SQ.dgn 29/06/2010 11:02:50 AM

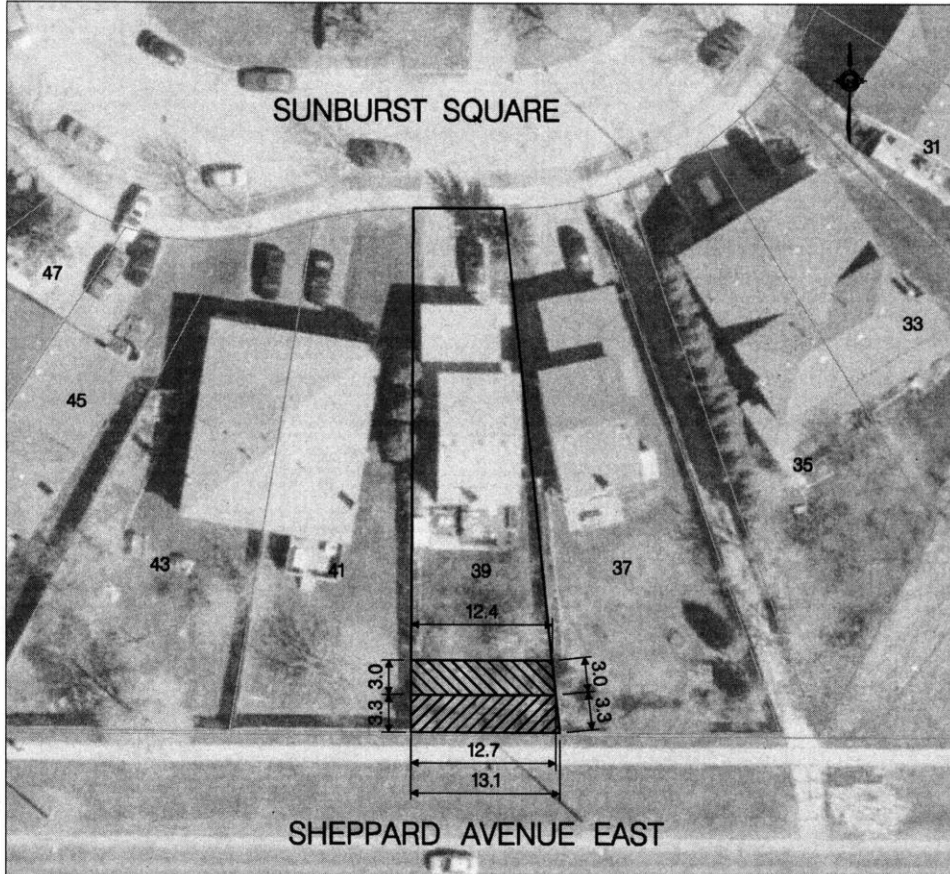

Section RIGHT-OF-WAY	Subject SCARBOROUGH RAPID TRANSIT	P.I.N. 06075-0162	PLATE NO. SRT-S17
-------------------------	--------------------------------------	----------------------	----------------------



**LEGEND**

-  EXISTING PROPERTY LIMIT
-  TEMPORARY PROPERTY REQUIREMENT
-  PERMANENT PROPERTY REQUIREMENT

AREA REQUIREMENTS (APPROXIMATE)	
PERMANENT:	43 m <sup>2</sup>
TEMPORARY:	38 m <sup>2</sup>

NOTE:  
PROPERTY REQUIREMENTS ARE PRELIMINARY. CHANGES TO THE PREFERRED ALIGNMENT MAY CHANGE THE EXTENT OF IMPACTS TO AFFECTED PROPERTIES.

MODIFIED: 2010/06/30  
REVISION: 2



**PRELIMINARY PROPERTY NEEDS  
39 SUNBURST SQUARE**

SCALE: 1 : 500

Drawn: BK  
Pkg: 4825202.dwg

...PLATE S17 - 39 SUNBURST SQ.dwg 29/06/2010 10:59:56 AM





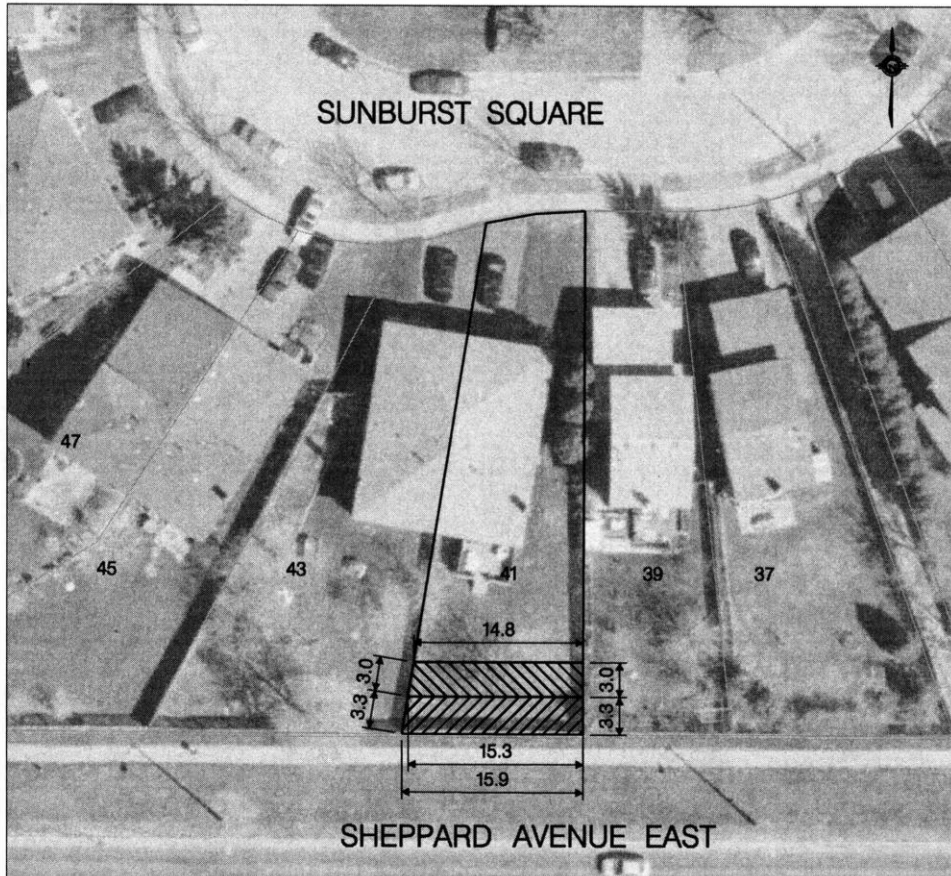

Section RIGHT-OF-WAY	Subject SCARBOROUGH RAPID TRANSIT	P.I.N. 06075-0161	PLATE NO. SRT-S16
-------------------------	--------------------------------------	----------------------	----------------------



**LEGEND**

-  EXISTING PROPERTY LIMIT
-  TEMPORARY PROPERTY REQUIREMENT
-  PERMANENT PROPERTY REQUIREMENT

**AREA REQUIREMENTS  
(APPROXIMATE)**

PERMANENT:	51 m <sup>2</sup>
TEMPORARY:	46 m <sup>2</sup>

NOTE:  
PROPERTY REQUIREMENTS ARE PRELIMINARY. CHANGES TO  
THE PREFERRED ALIGNMENT MAY CHANGE THE EXTENT OF  
IMPACTS TO AFFECTED PROPERTIES.

MODIFIED: 2010/06/30  
REVISION: 2



**PRELIMINARY PROPERTY NEEDS  
41 SUNBURST SQUARE**

SCALE: 1 : 500

Drawn: BK  
Pac: 1/25/2010



Section RIGHT-OF-WAY	Subject SCARBOROUGH RAPID TRANSIT	P.I.N. 06075-0160	PLATE NO. SRT-S15
-------------------------	--------------------------------------	----------------------	----------------------

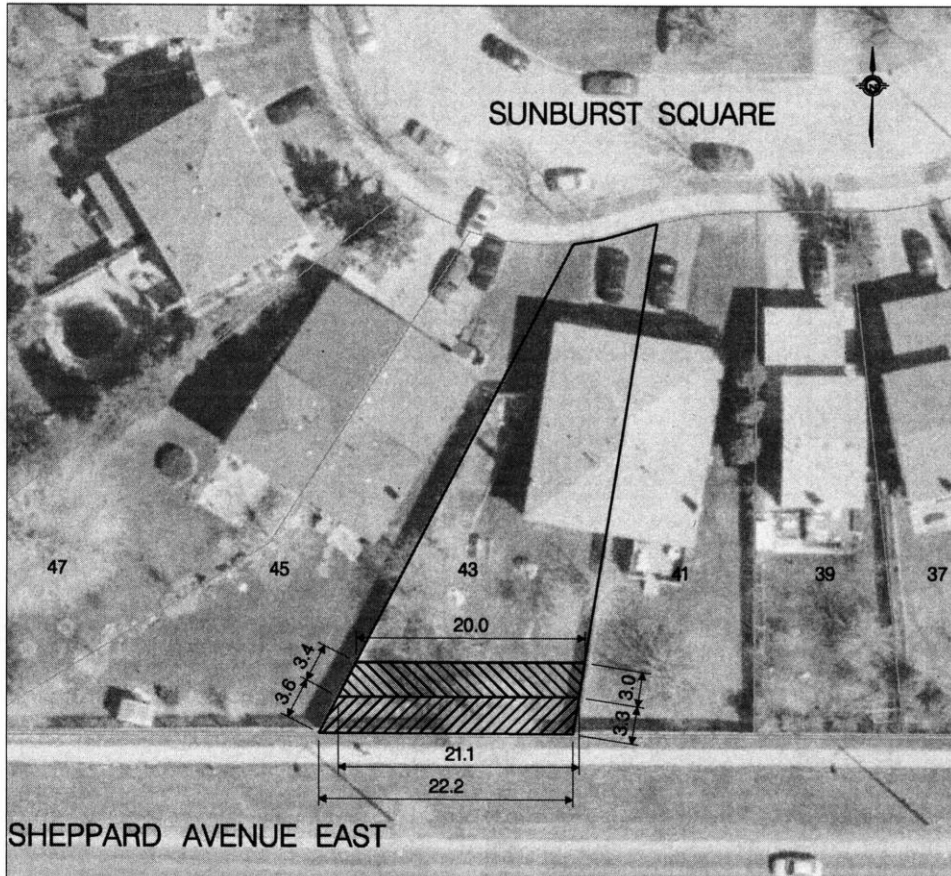

**LEGEND**

- EXISTING PROPERTY LIMIT
- TEMPORARY PROPERTY REQUIREMENT
- PERMANENT PROPERTY REQUIREMENT

**AREA REQUIREMENTS (APPROXIMATE)**

PERMANENT:	70 m <sup>2</sup>
TEMPORARY:	62 m <sup>2</sup>

NOTE:  
PROPERTY REQUIREMENTS ARE PRELIMINARY. CHANGES TO THE PREFERRED ALIGNMENT MAY CHANGE THE EXTENT OF IMPACTS TO AFFECTED PROPERTIES.

MODIFIED: 2010/06/30  
REVISION: 2



**PRELIMINARY PROPERTY NEEDS  
43 SUNBURST SQUARE**

SCALE: 1 : 500

Drawn: BK  
File: 4825200.dwg



...PLATE S15 - 43 SUNBURST SQ.dwg 30/06/2010 10:54:00 AM

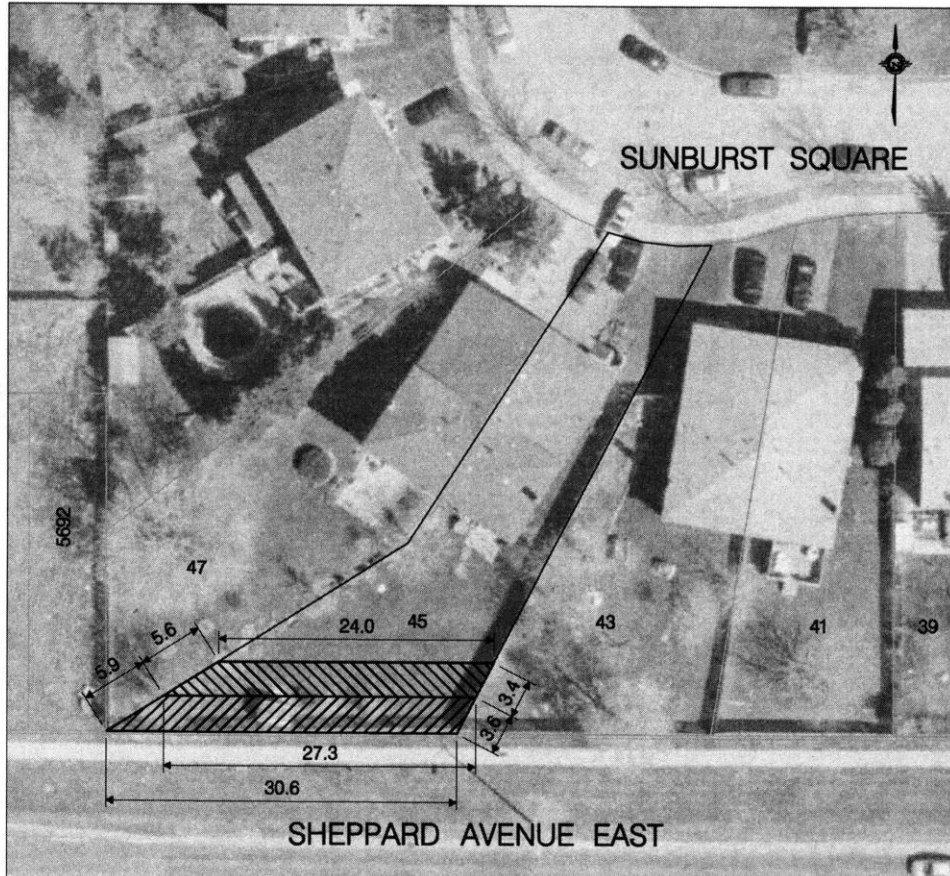

Section RIGHT-OF-WAY	Subject SCARBOROUGH RAPID TRANSIT	P.I.N. 06075-0159	PLATE NO. SRT-S14
-------------------------	--------------------------------------	----------------------	----------------------



**LEGEND**

-  EXISTING PROPERTY LIMIT
-  TEMPORARY PROPERTY REQUIREMENT
-  PERMANENT PROPERTY REQUIREMENT

**AREA REQUIREMENTS  
(APPROXIMATE)**

PERMANENT:	92 m <sup>2</sup>
TEMPORARY:	77 m <sup>2</sup>

NOTE:  
PROPERTY REQUIREMENTS ARE PRELIMINARY. CHANGES TO  
THE PREFERRED ALIGNMENT MAY CHANGE THE EXTENT OF  
IMPACTS TO AFFECTED PROPERTIES.

MODIFIED: 2010/06/30  
REVISION: 2



**PRELIMINARY PROPERTY NEEDS  
45 SUNBURST SQUARE**

SCALE: 1 : 500

...PLATE S14 - 45 SUNBURST SQ.dgn 30/06/2010 10:52:33 AM

Drawn: BJA  
File: SRTS200.dwg





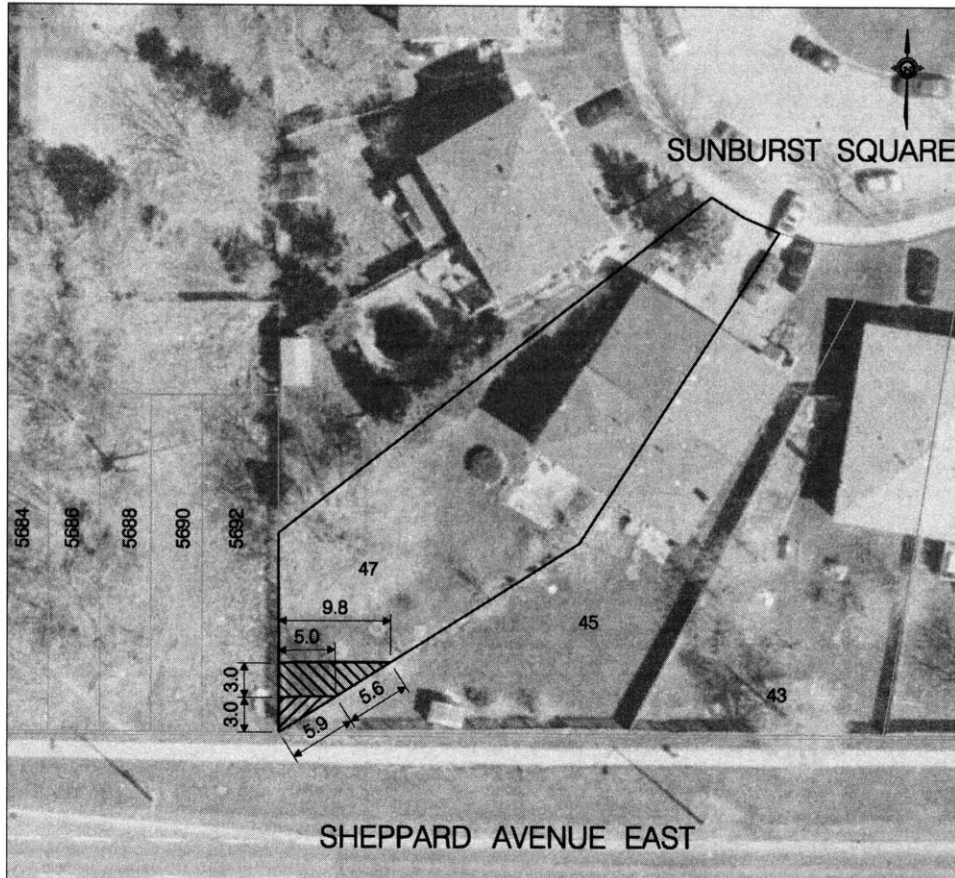

Section RIGHT-OF-WAY	Subject SCARBOROUGH RAPID TRANSIT	P.I.N. 06075-0158	PLATE NO. SRT-S13
-------------------------	--------------------------------------	----------------------	----------------------



**LEGEND**

-  EXISTING PROPERTY LIMIT
-  TEMPORARY PROPERTY REQUIREMENT
-  PERMANENT PROPERTY REQUIREMENT

**AREA REQUIREMENTS  
(APPROXIMATE)**

PERMANENT:	8 m <sup>2</sup>
TEMPORARY:	22 m <sup>2</sup>

NOTE:  
PROPERTY REQUIREMENTS ARE PRELIMINARY. CHANGES TO  
THE PREFERRED ALIGNMENT MAY CHANGE THE EXTENT OF  
IMPACTS TO AFFECTED PROPERTIES.

MODIFIED: 2010/06/30  
REVISION: 2



**PRELIMINARY PROPERTY NEEDS  
47 SUBURST SQUARE**

SCALE: 1 : 500

Drawn: BKL  
File: 0625200.dwg



Section RIGHT-OF-WAY	Subject SCARBOROUGH RAPID TRANSIT	P.I.N. 06074-0305	PLATE NO. SRT-S24
-------------------------	--------------------------------------	----------------------	----------------------

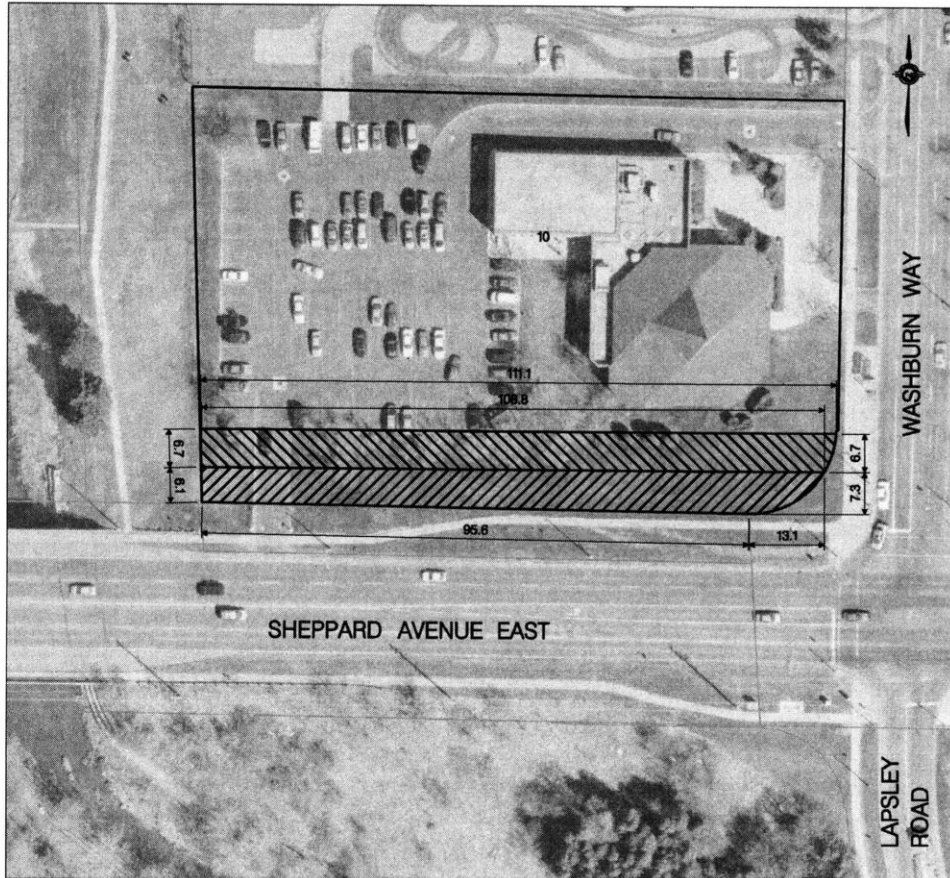

**LEGEND**

- EXISTING PROPERTY LIMIT
- ▨ TEMPORARY PROPERTY REQUIREMENT
- ▩ PERMANENT PROPERTY REQUIREMENT

**AREA REQUIREMENTS (APPROXIMATE)**

PERMANENT: 715 m<sup>2</sup>  
 TEMPORARY: 739 m<sup>2</sup>

NOTE:  
 PROPERTY REQUIREMENTS ARE PRELIMINARY. CHANGES TO THE PREFERRED ALIGNMENT MAY CHANGE THE EXTENT OF IMPACTS TO AFFECTED PROPERTIES.

MODIFIED: 2010/07/09  
 REVISION: 2



**PRELIMINARY PROPERTY NEEDS  
 10 WASHBURN WAY**

SCALE: 1 : 1000

Drawn: BVL  
 File: 06074-0305.dwg