

LOCATION MAP: HOWARD STREET NEIGHBOURHOOD ATTACHMENT NO. 1

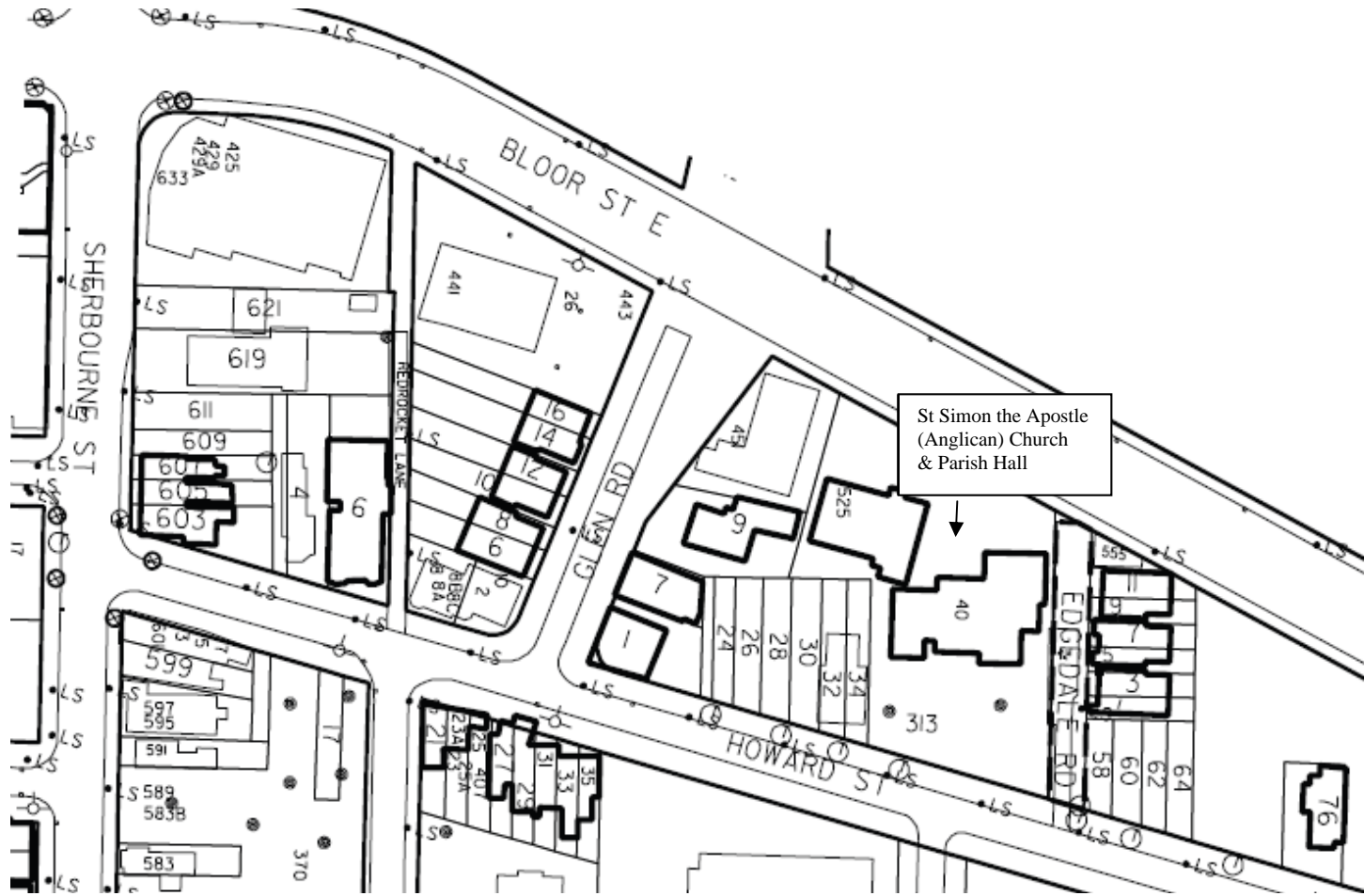

This location map is for information purposes only.

LOCATION MAP & PHOTOGRAPHS: 1-11 EDGEDALE ROAD ATTACHMENT NO. 2A



1-3 Edgedale Road

5-7 Edgedale Road

9-11 Edgedale Road



The **arrow** marks the location of the Edgedale Road Houses.

This location map is for information purposes only;
the exact boundaries of the properties are not shown.

LOCATION MAP & PHOTOGRAPHS: 1 & 7 GLEN ROAD ATTACHMENT NO. 2B



1 (right) and 7 (left) Glen Road



The **arrows** mark the locations of the Roslyn Apartments.

This location map is for information purposes only;
the exact boundaries of the properties are not shown.



The **arrow** marks the location of St. Simon's Rectory.

This location map is for information purposes only;
the exact boundaries of the site are not shown.

LOCATION MAP & PHOTOGRAPHS: 2 GLEN ROAD & 8 HOWARD STREET

ATTACHMENT NO. 2D



8 Howard Street



2 Glen Road



The **arrow** marks the location of the semi-detached houses at 2 Glen Road and 8 Howard Street

This location map is for information purposes only; the exact boundaries of the properties are not shown.

LOCATION MAP & PHOTOGRAPHS: 4 HOWARD STREET ATTACHMENT NO. 2E



The **arrow** marks the location of the property.

This location map is for information purposes only; the exact boundaries of the site are not shown.

LOCATION MAP & PHOTOGRAPHS: 21-35 HOWARD STREET ATTACHMENT NO. 2F



21 & 23 Howard Street



35 (left) through 21 (right) Howard Street



The properties at 21-35 Howard Street are found within the dotted outline.

This location map is for information purposes only;
The exact boundaries of the site are not shown.

LOCATION MAP & PHOTOGRAPH: 32-34 HOWARD STREET ATTACHMENT NO. 2G

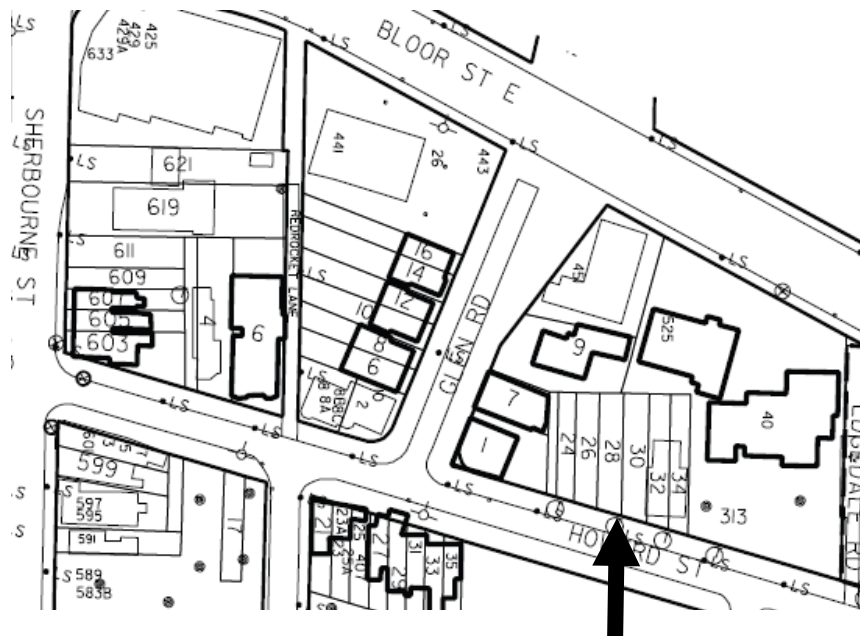

The **arrow** marks the location of the semi-detached houses.

This location map is for information purposes only;
The exact location of the sites is not shown.

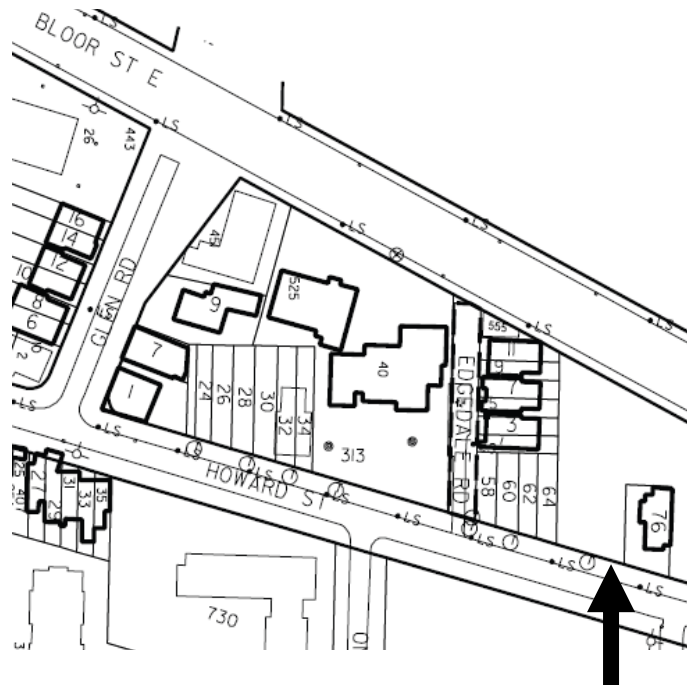

The **arrow** marks the location of the William Whitehead House.

This location map is for information purposes only;
The exact boundaries of the site are not shown.

LOCATION MAP & PHOTOGRAPH: 601 SHERBOURNE STREET ATTACHMENT NO. 2I



The **arrow** marks the location of the Thomas Cruttenden Building.

This location map is for information purposes only;
the exact boundaries of the site are not shown.

LOCATION MAP & PHOTOGRAPHS:
603 AND 605-607 SHERBOURNE STREET

ATTACHMENT NO. 2J



603 Sherbourne Street



605-607 Sherbourne Street

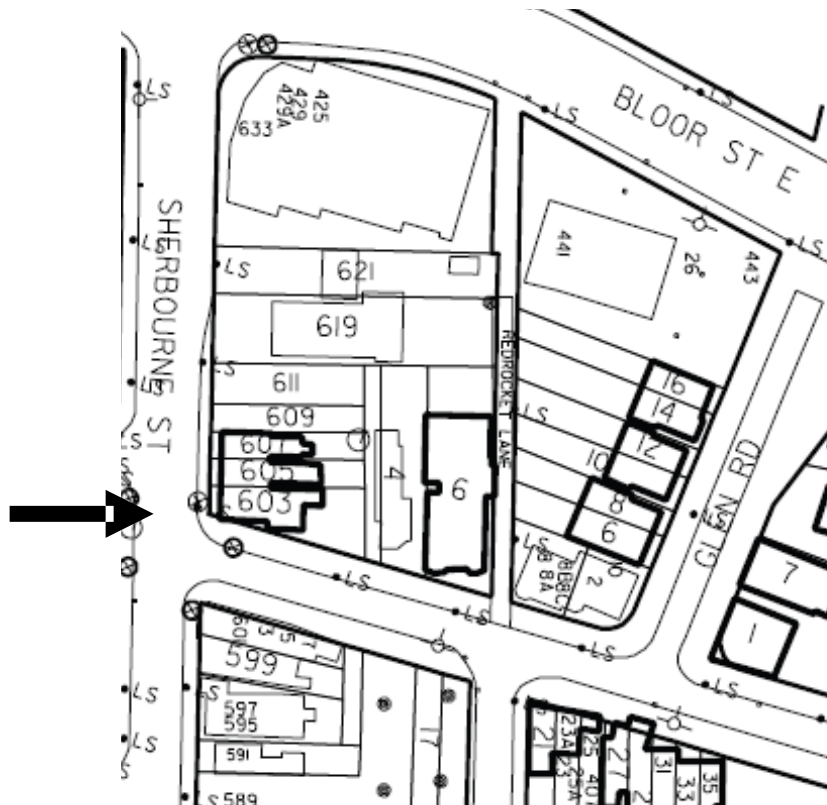

The **arrow** marks the location of the properties.

This location map is for information purposes only;

The exact boundaries of the sites are not shown.