

NOT FOR CONSTRUCTION



		m ²	ft ²
SITE AREA		29,233 m²	314,661 ft²
EXISTING BUILDINGS FOOTPRINT	95 HIGH PARK	1,255 m ²	13,503 ft ²
	65 HIGH PARK	2,127 m ²	22,898 ft ²
	66 PACIFIC	1,255 m ²	13,503 ft ²
	35 HIGH PARK	743 m ²	8,002 ft ²
TOTAL		5,380 m²	57,907 ft²
EXISTING LANDSCAPE AREA	TOTAL	11,640 m²	125,292 ft²
EXISTING BUILDINGS + LANDSCAPE		17,020 m²	183,198 ft²
NET DEVELOPMENT AREA		12,213 m²	131,463 ft²
REQUIRED PARKLAND DEDICATION AREA (15% of net development area)		1,832 m²	19,719 ft²

CALCULATION METHOD - NET DEVELOPMENT AREA IS THE SUM OF THE NEW DEVELOPED AREAS AND DOES NOT INCLUDE:

- EXISTING BUILDINGS FOOTPRINTS
- EXISTING LANDSCAPE AREAS SERVICING THE EXISTING BUILDINGS LOCATED ON AREAS THAT ARE NOT PART OF THE NEW DEVELOPMENT

- [---] PROPOSED PROPERTY LINE
- [Hatched] PARKLAND DEDICATION ADJACENT TO EXISTING PARK
- [Grey] EXISTING BUILDING FOOTPRINTS
- [Light Green] EXISTING LANDSCAPE AREA
- [Orange] NET DEVELOPMENT AREA
- [Blue Dashed] EXISTING UNDERGROUND STRUCTURES
- [Yellow Dashed] PROPOSED ADDITIONS TO UNDERGROUND STRUCTURES
- [Purple Dashed] EXISTING UNDERGROUND STRUCTURES TO BE DEMOLISHED AND REBUILT

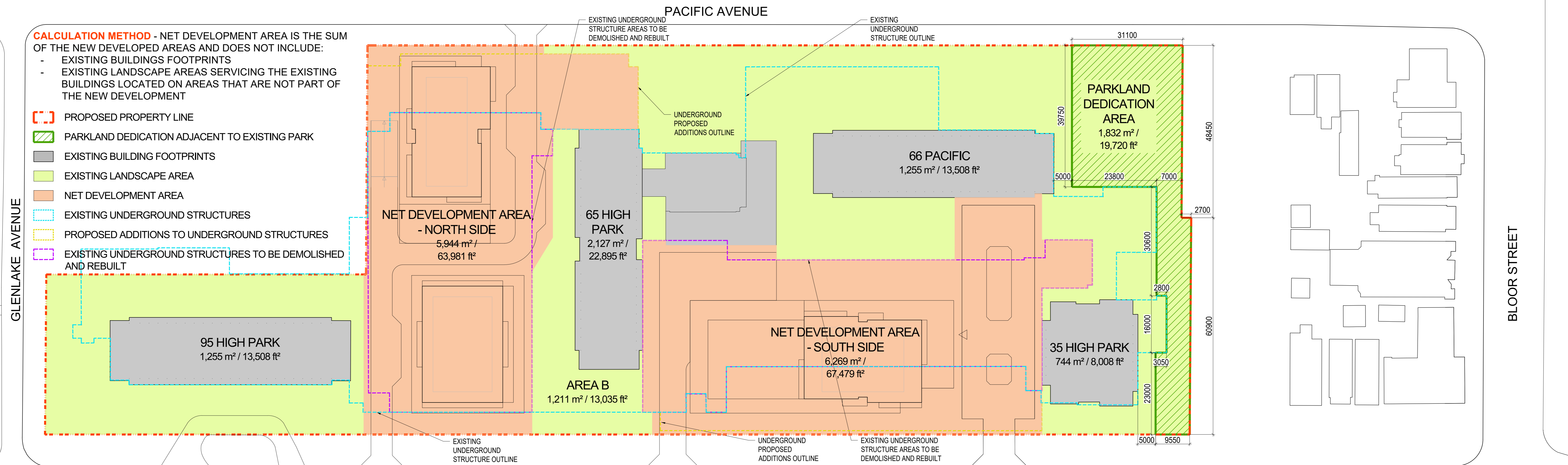

NO.	ISSUE/REVISION	DATE
03	SETTLEMENT OFFER	2019/12/03
02	RE-ISSUED FOR REZONING	2019/09/16
01	ISSUED FOR REZONING	2016/12/22

HIGH PARK VILLAGE
 HIGH PARK, TORONTO

PARKLAND DEDICATION AREA

"ALL DRAWINGS, SPECIFICATIONS AND RELATED DOCUMENTS ARE THE COPYRIGHT PROPERTY OF THE ARCHITECT AND MUST BE RETURNED UPON REQUEST. REPRODUCTION OF DRAWINGS, SPECIFICATIONS AND RELATED DOCUMENTS IN PART OR WHOLE IS FORBIDDEN WITHOUT THE ARCHITECT'S WRITTEN PERMISSION."
 CONTRACTOR MUST CHECK AND VERIFY ALL DIMENSIONS ON THE JOB. ANY DISCREPANCY OR CONTRADICTORY INFORMATION WITHIN THIS SET OF DRAWINGS AND / OR OTHER CONSULTANTS' DRAWINGS MUST BE BROUGHT TO THE ATTENTION OF THE ARCHITECT BEFORE PROCEEDING.
 THIS DRAWING SHALL NOT BE USED FOR CONSTRUCTION PURPOSES UNLESS COUNTERSIGNED BY:

NAME _____

TITLE _____

DRAWN _____

ML _____

CHECKED _____

VB _____

DATE 2019-12-03

SCALE 1:500

PROJECT NO. 15-1-026

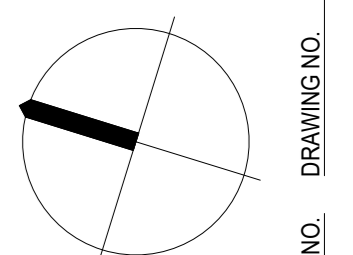

NOT FOR CONSTRUCTION

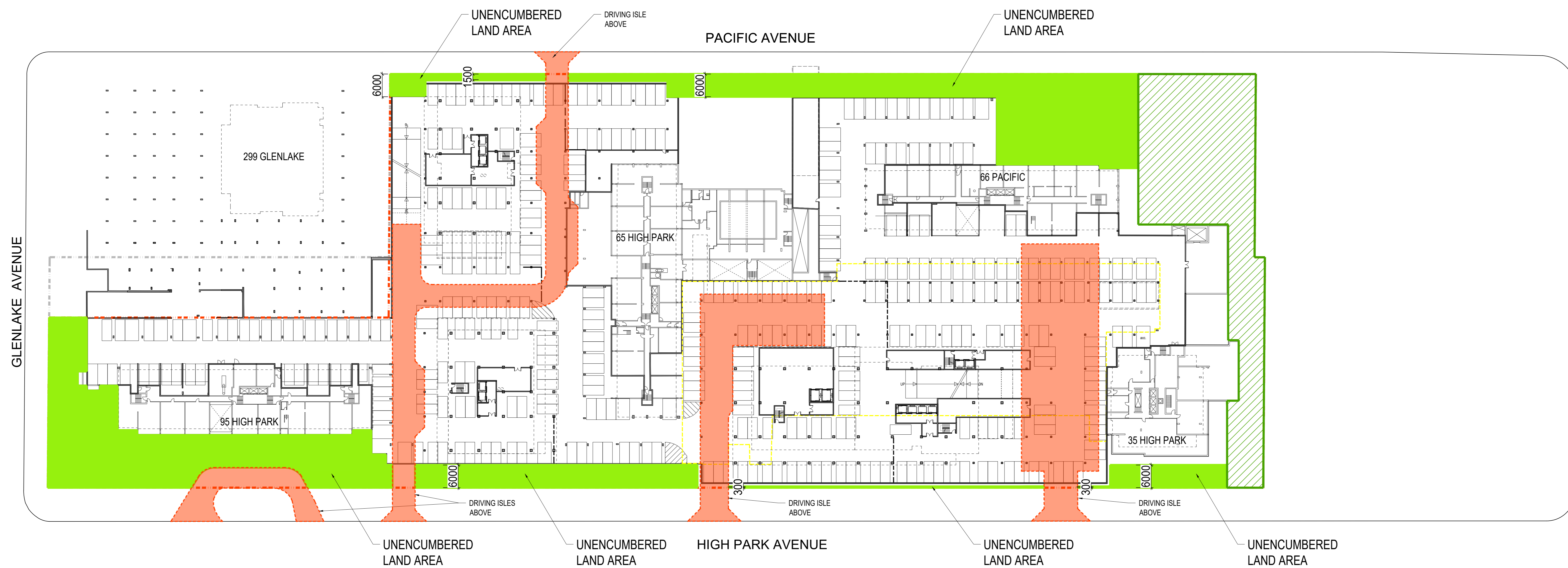

- UNENCUMBERED LAND AREAS
 - PARKLAND DEDICATION AREA
 - SURFACE AT 6.0M OR MORE FROM PROPERTY LINE, EXCLUDING DRIVING ISLES AND UNDERGROUND STRUCTURES AREAS
- TOTAL 3,748m² / 40,338ft²**

NO.	ISSUE/REVISION	DATE
03	SETTLEMENT OFFER	2019/12/03
02	RE-ISSUED FOR REZONING	2019/09/16
01	ISSUED FOR REZONING	2018/12/22

HIGH PARK VILLAGE

HIGH PARK, TORONTO

"ALL DRAWINGS, SPECIFICATIONS AND RELATED DOCUMENTS ARE THE COPYRIGHT PROPERTY OF THE ARCHITECT AND MUST BE RETURNED UPON REQUEST. REPRODUCTION OF DRAWINGS, SPECIFICATIONS AND RELATED DOCUMENTS IN PART OR WHOLE IS FORBIDDEN WITHOUT THE ARCHITECT'S WRITTEN PERMISSION."

CONTRACTOR MUST CHECK AND VERIFY ALL DIMENSIONS ON THE JOB. ANY DISCREPANCY OR CONTRADICTORY INFORMATION WITHIN THIS SET OF DRAWINGS AND / OR OTHER CONSULTANTS' DRAWINGS MUST BE BROUGHT TO THE ATTENTION OF THE ARCHITECT BEFORE PROCEEDING.

THIS DRAWING SHALL NOT BE USED FOR CONSTRUCTION PURPOSES UNLESS COUNTERSIGNED BY

NAME _____

DRAWN _____
 ML _____
 CHECKED _____
 VB _____
 DATE 2019-12-03
 SCALE 1:500

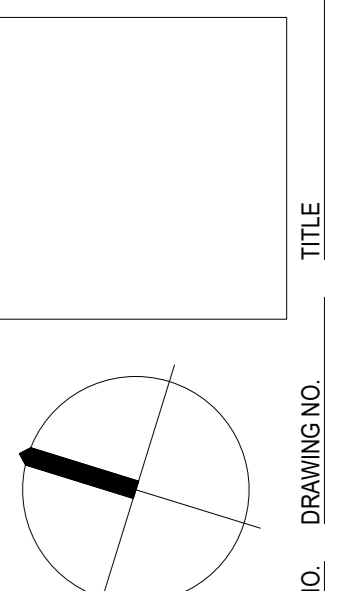

PROJECT NO.
15-1-026

REVISION NO. DRAWING NO. **A-105 UNENCUMBERED LAND** 01

NOT FOR CONSTRUCTION

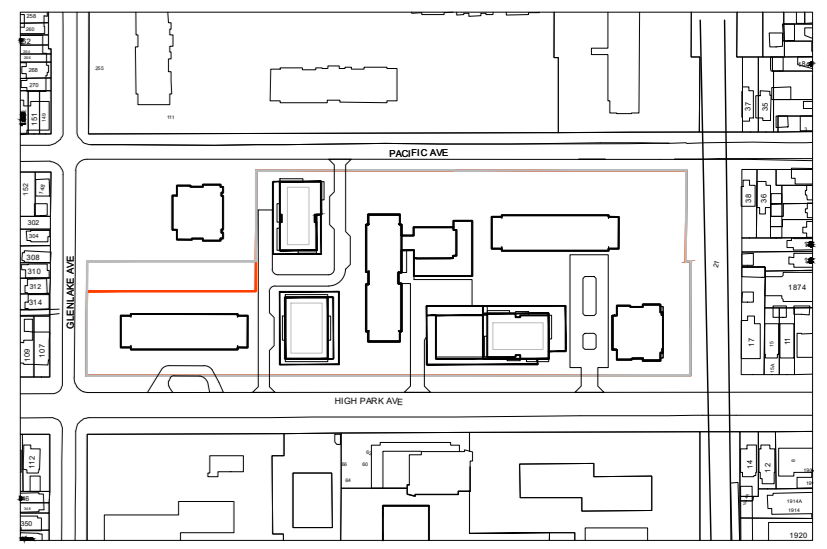

NOTE:
 A portion of Building B up to 12 metres in height may project a maximum of 3 metres into the required minimum building separation distances between Building B and Building C, and between Building B and 95 High Park, if it is required in order to mitigate wind impacts

NO.	ISSUE/REVISION	DATE
03	SETTLEMENT OFFER	2019/12/03
02	RE-ISSUED FOR REZONING	2019/09/16
01	ISSUED FOR REZONING	2018/12/22

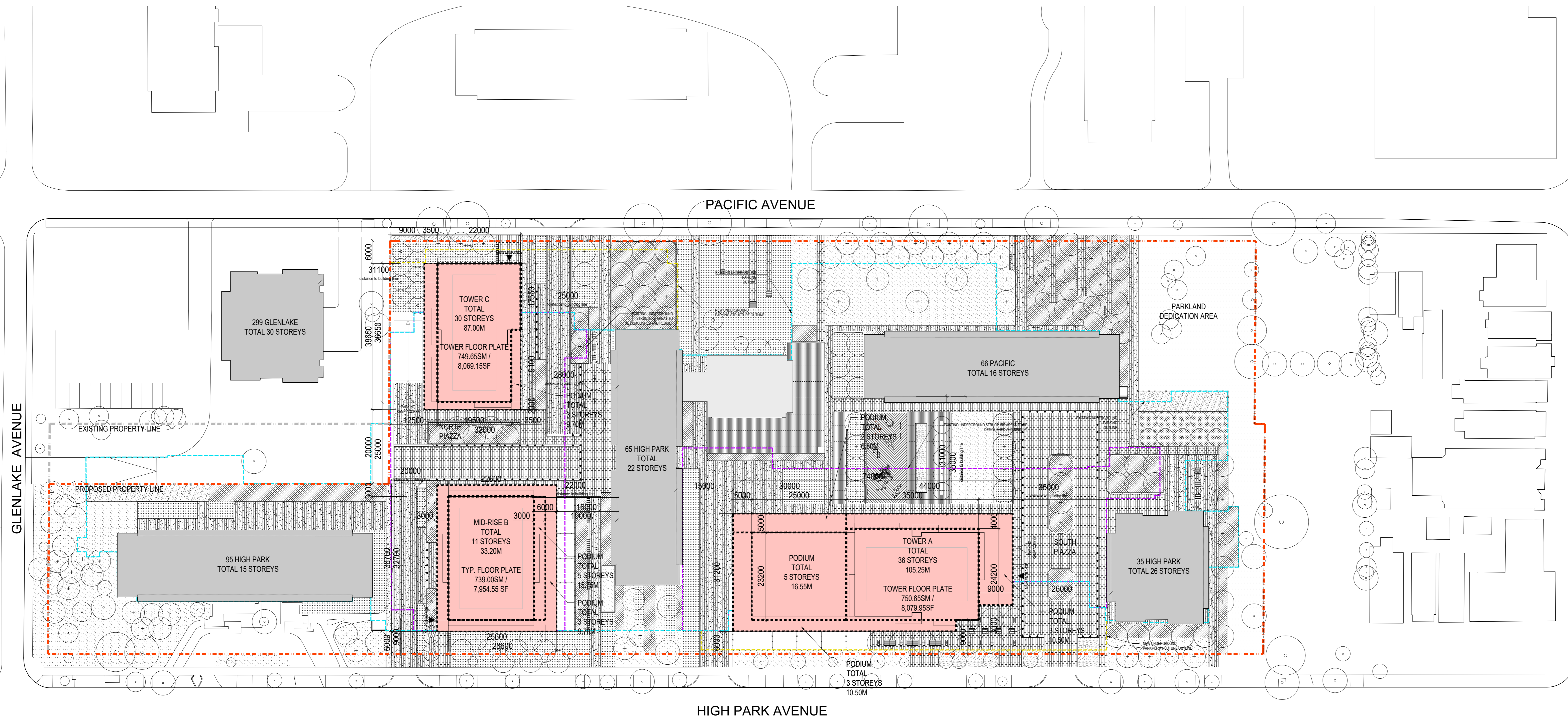

HIGH PARK VILLAGE

HIGH PARK, TORONTO

"ALL DRAWINGS, SPECIFICATIONS AND RELATED DOCUMENTS ARE THE COPYRIGHT PROPERTY OF THE ARCHITECT AND MUST BE RETURNED UPON REQUEST. REPRODUCTION OF DRAWINGS, SPECIFICATIONS AND RELATED DOCUMENTS IN PART OR WHOLE IS FORBIDDEN WITHOUT THE ARCHITECT'S WRITTEN PERMISSION."

CONTRACTOR MUST CHECK AND VERIFY ALL DIMENSIONS ON THE JOB. ANY DISCREPANCY OR CONTRADICTORY INFORMATION WITHIN THIS SET OF DRAWINGS AND / OR OTHER CONSULTANTS' DRAWINGS MUST BE BROUGHT TO THE ATTENTION OF THE ARCHITECT BEFORE PROCEEDING.

THIS DRAWING SHALL NOT BE USED FOR CONSTRUCTION PURPOSES UNLESS COUNTERSIGNED BY:

NAME _____

TITLE _____

DRAWN _____

ML _____

CHECKED _____

VB _____

DATE _____

2019-12-03

SCALE _____

1:500

PROJECT NO. _____

15-1-026

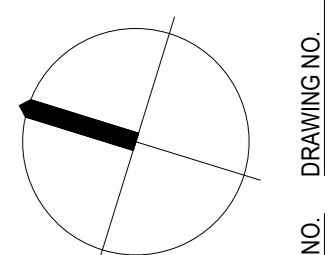

PROPOSED SITE PLAN

DRAWING NO. A-106

REVISION NO. 01

NOT FOR CONSTRUCTION

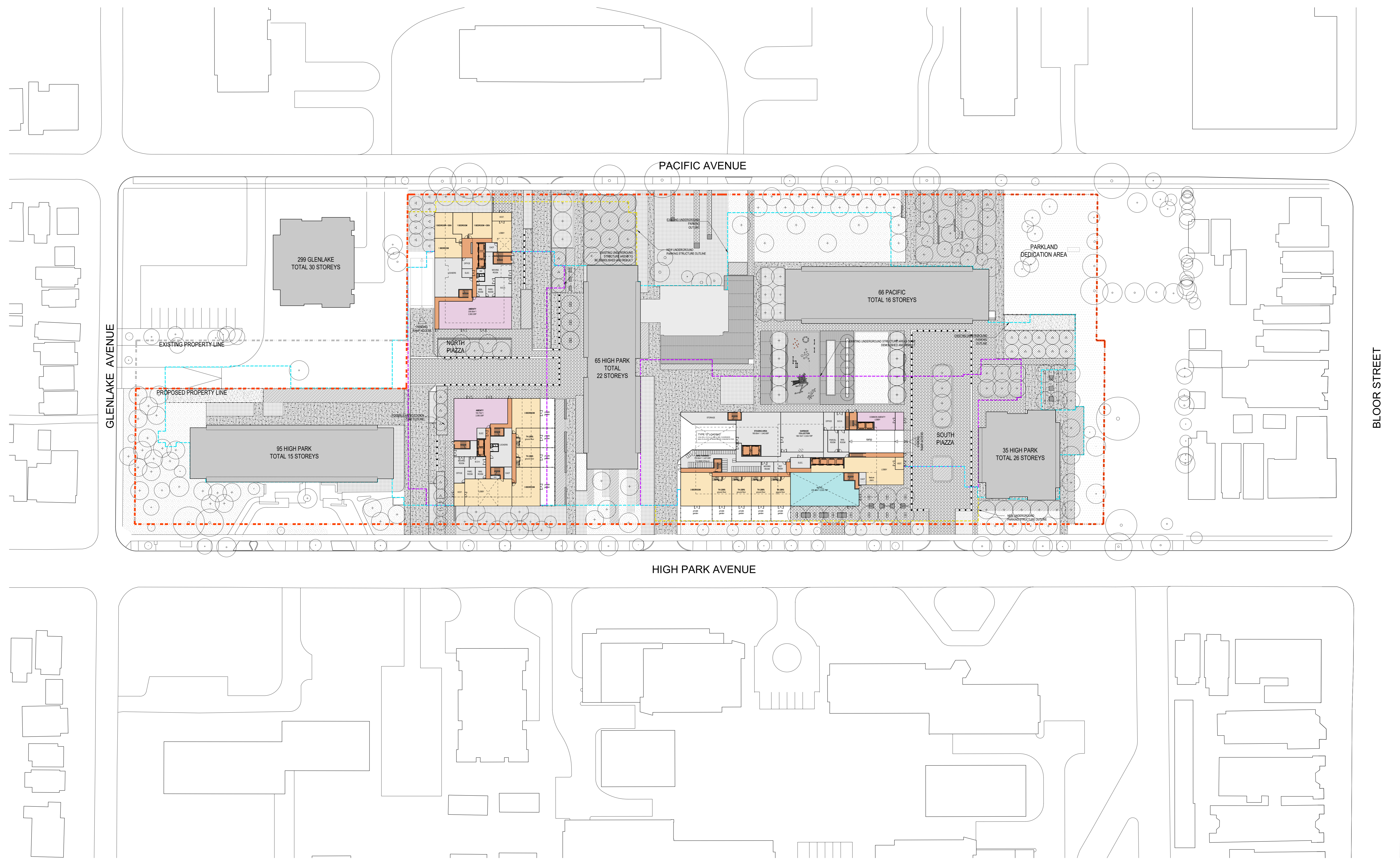
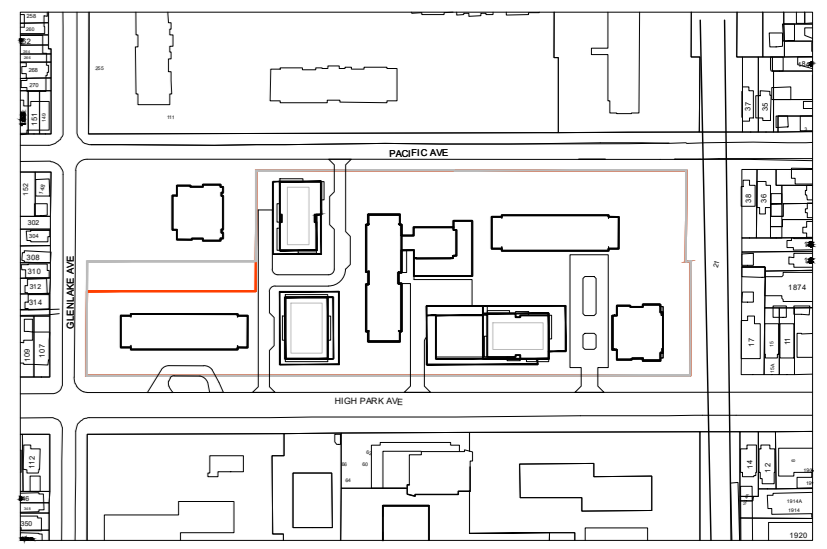

NO.	ISSUE/REVISION	DATE
03	SETTLEMENT OFFER	2019/12/03
02	RE-ISSUED FOR REZONING	2019/09/16
01	ISSUED FOR REZONING	2016/12/22

HIGH PARK VILLAGE

HIGH PARK, TORONTO

"ALL DRAWINGS, SPECIFICATIONS AND RELATED DOCUMENTS ARE THE COPYRIGHT PROPERTY OF THE ARCHITECT AND MUST BE RETURNED UPON REQUEST. REPRODUCTION OF DRAWINGS, SPECIFICATIONS AND RELATED DOCUMENTS IN PART OR WHOLE IS FORBIDDEN WITHOUT THE ARCHITECT'S WRITTEN PERMISSION."

CONTRACTOR MUST CHECK AND VERIFY ALL DIMENSIONS ON THE JOB. ANY DISCREPANCY OR CONTRADICTORY INFORMATION WITHIN THIS SET OF DRAWINGS AND / OR OTHER CONSULTANTS' DRAWINGS MUST BE BROUGHT TO THE ATTENTION OF THE ARCHITECT BEFORE PROCEEDING.

THIS DRAWING SHALL NOT BE USED FOR CONSTRUCTION PURPOSES UNLESS COUNTERSIGNED BY:

NAME _____

DRAWN _____
 ML _____
 CHECKED _____
 VB _____
 DATE 2019-12-03
 SCALE 1:500

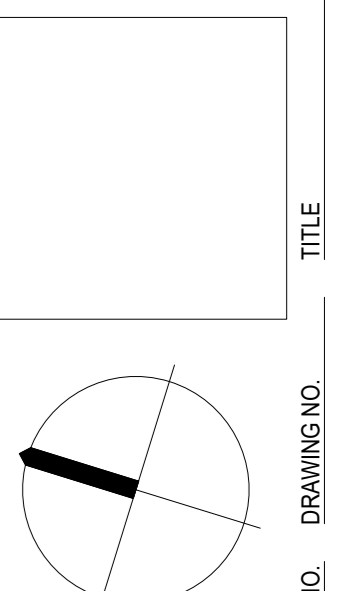

PROJECT NO.
15-1-026

PROPOSED GROUND FLOOR PLAN

A-107

01

NOT FOR CONSTRUCTION

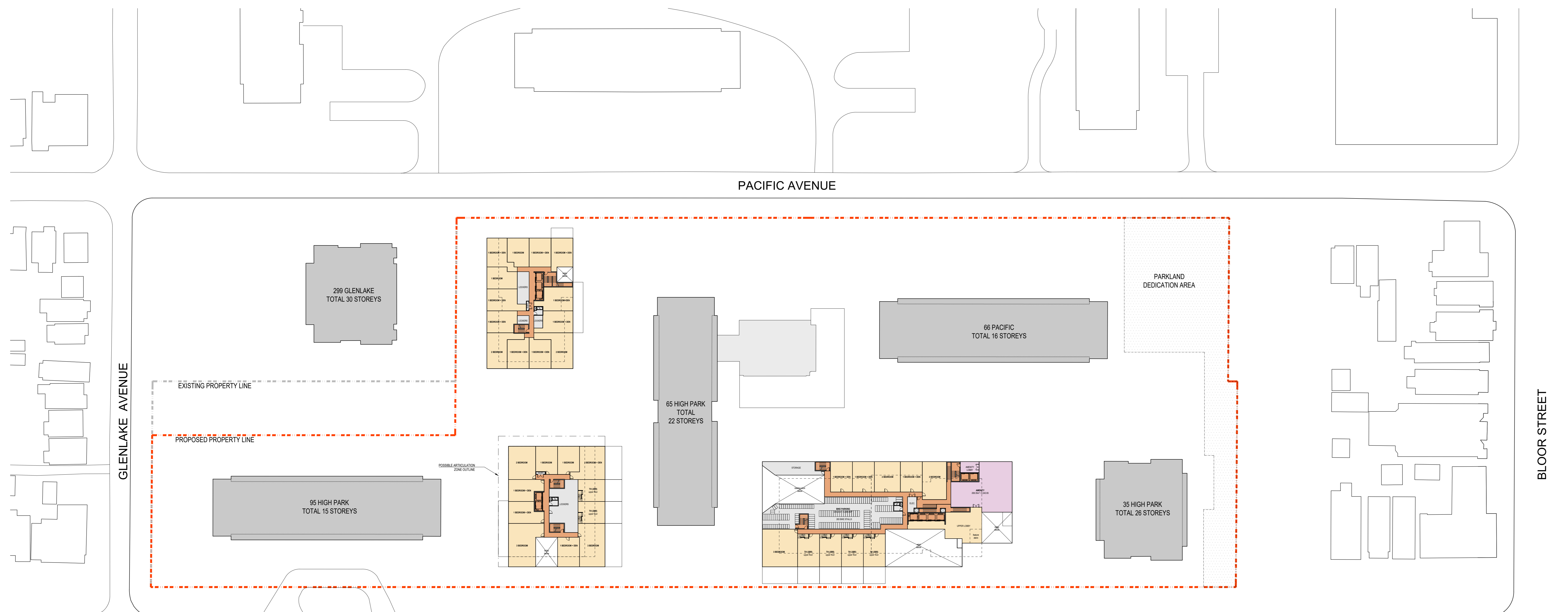
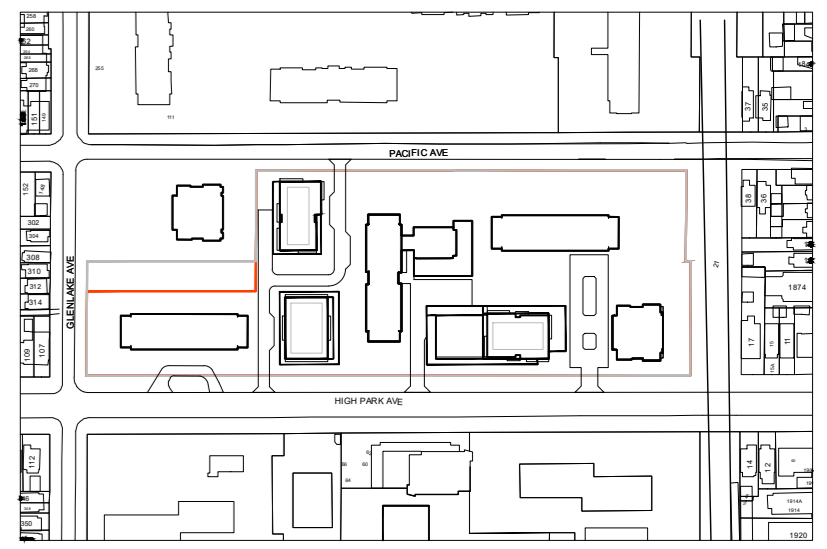

NO.	ISSUE/REVISION	DATE
03	SETTLEMENT OFFER	2019/12/03
02	RE-ISSUED FOR REZONING	2019/09/16
01	ISSUED FOR REZONING	2016/12/22

HIGH PARK VILLAGE

HIGH PARK, TORONTO

"ALL DRAWINGS, SPECIFICATIONS AND RELATED DOCUMENTS ARE THE COPYRIGHT PROPERTY OF THE ARCHITECT AND MUST BE RETURNED UPON REQUEST. REPRODUCTION OF DRAWINGS, SPECIFICATIONS AND RELATED DOCUMENTS IN PART OR WHOLE IS FORBIDDEN WITHOUT THE ARCHITECT'S WRITTEN PERMISSION."

CONTRACTOR MUST CHECK AND VERIFY ALL DIMENSIONS ON THE JOB. ANY DISCREPANCY OR CONTRADICTORY INFORMATION WITHIN THIS SET OF DRAWINGS AND / OR OTHER CONSULTANTS' DRAWINGS MUST BE BROUGHT TO THE ATTENTION OF THE ARCHITECT BEFORE PROCEEDING.

THIS DRAWING SHALL NOT BE USED FOR CONSTRUCTION PURPOSES UNLESS COUNTERSIGNED BY:

NAME _____

TITLE _____

DRAWN _____

ML _____

CHECKED _____

VB _____

DATE _____

2019-12-03

SCALE _____

1:500

PROJECT NO. _____

15-1-026

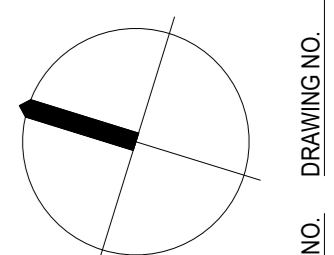

PROPOSED LEVEL 1M / LEVEL 2 PLAN

A-108

01

NOT FOR CONSTRUCTION

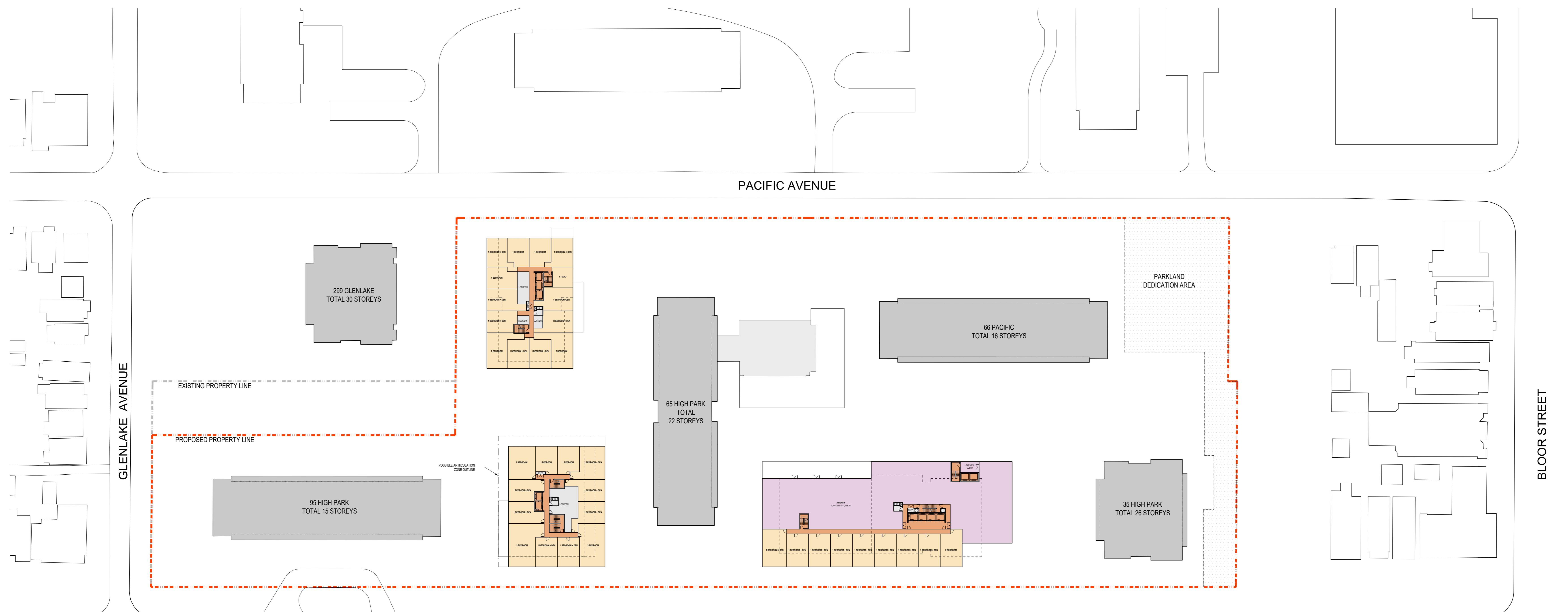
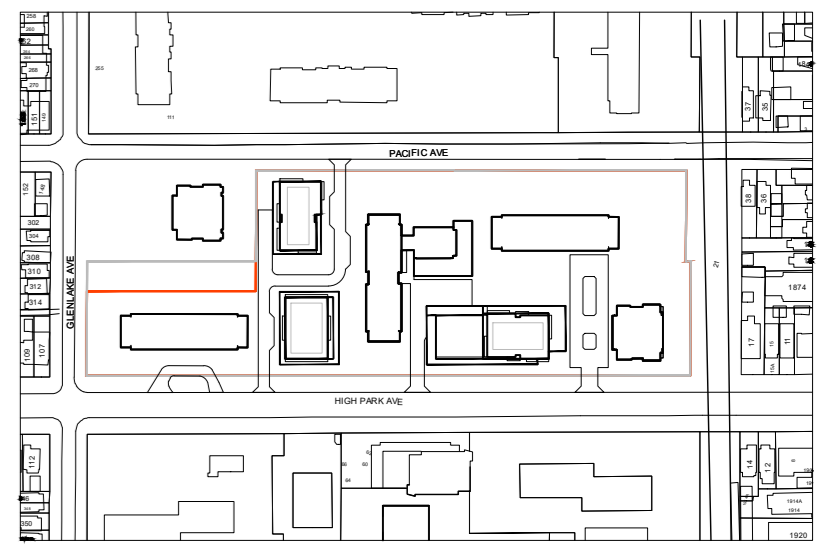

NO.	ISSUE/REVISION	DATE
03	SETTLEMENT OFFER	2019/12/03
02	RE-ISSUED FOR REZONING	2019/09/16
01	ISSUED FOR REZONING	2016/12/22

HIGH PARK VILLAGE

HIGH PARK, TORONTO

"ALL DRAWINGS, SPECIFICATIONS AND RELATED DOCUMENTS ARE THE COPYRIGHT PROPERTY OF THE ARCHITECT AND MUST BE RETURNED UPON REQUEST. REPRODUCTION OF DRAWINGS, SPECIFICATIONS AND RELATED DOCUMENTS IN PART OR WHOLE IS FORBIDDEN WITHOUT THE ARCHITECT'S WRITTEN PERMISSION."

CONTRACTOR MUST CHECK AND VERIFY ALL DIMENSIONS ON THE JOB. ANY DISCREPANCY OR CONTRADICTORY INFORMATION WITHIN THIS SET OF DRAWINGS AND / OR OTHER CONSULTANTS' DRAWINGS MUST BE BROUGHT TO THE ATTENTION OF THE ARCHITECT BEFORE PROCEEDING.

THIS DRAWING SHALL NOT BE USED FOR CONSTRUCTION PURPOSES UNLESS COUNTERSIGNED BY:

NAME _____

DRAWN
ML
CHECKED
VB
DATE
2019-12-03
SCALE
1:500

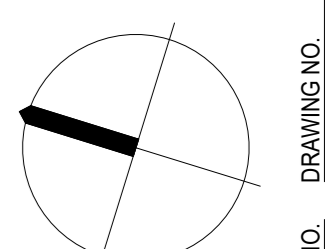

PROJECT NO.
15-1-026

A-109 PROPOSED LEVEL 2 / LEVEL 3 PLAN

DRAWING NO. 01

NOT FOR CONSTRUCTION

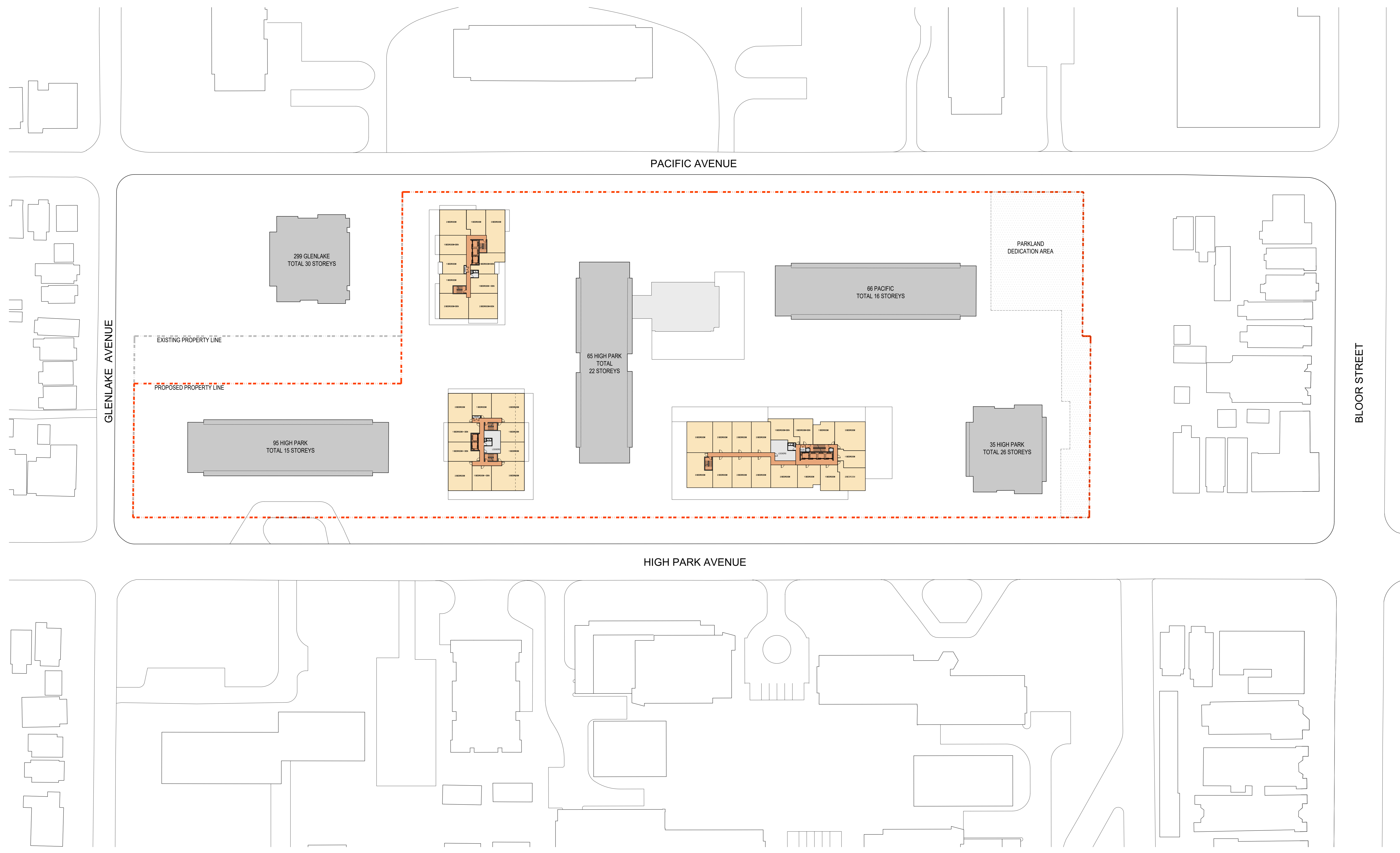
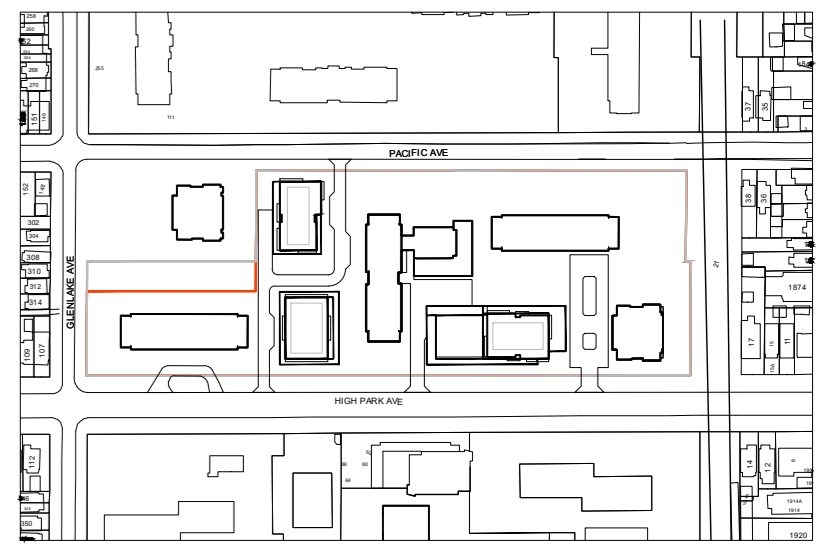

NO.	ISSUE/REVISION	DATE
03	SETTLEMENT OFFER	2019/12/03
02	RE-ISSUED FOR REZONING	2019/09/16
01	ISSUED FOR REZONING	2016/12/22

HIGH PARK VILLAGE

HIGH PARK, TORONTO

"ALL DRAWINGS, SPECIFICATIONS AND RELATED DOCUMENTS ARE THE COPYRIGHT PROPERTY OF THE ARCHITECT AND MUST BE RETURNED UPON REQUEST. REPRODUCTION OF DRAWINGS, SPECIFICATIONS AND RELATED DOCUMENTS IN PART OR WHOLE IS FORBIDDEN WITHOUT THE ARCHITECT'S WRITTEN PERMISSION."

CONTRACTOR MUST CHECK AND VERIFY ALL DIMENSIONS ON THE JOB. ANY DISCREPANCY OR CONTRADICTORY INFORMATION WITHIN THIS SET OF DRAWINGS AND / OR OTHER CONSULTANTS' DRAWINGS MUST BE BROUGHT TO THE ATTENTION OF THE ARCHITECT BEFORE PROCEEDING.

THIS DRAWING SHALL NOT BE USED FOR CONSTRUCTION PURPOSES UNLESS COUNTERSIGNED BY

NAME _____

DRAWN _____
 ML _____
 CHECKED _____
 VB _____
 DATE 2019-12-03
 SCALE 1:500

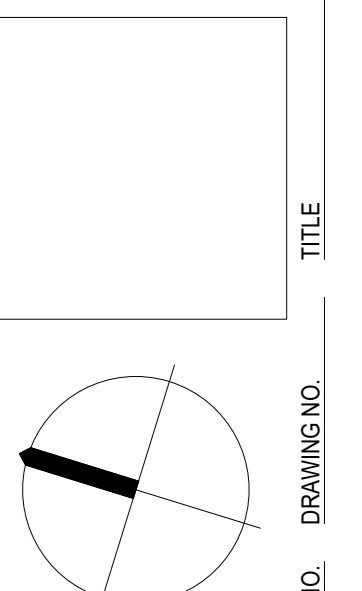

PROJECT NO.
15-1-026

A-110 PROPOSED LEVELS 3-4 / LEVELS 4-5 PLANS 01

NOT FOR CONSTRUCTION



NO.	ISSUE/REVISION	DATE
03	SETTLEMENT OFFER	2019/12/03
02	RE-ISSUED FOR REZONING	2019/09/16
01	ISSUED FOR REZONING	2016/12/22

HIGH PARK VILLAGE

HIGH PARK, TORONTO

"ALL DRAWINGS, SPECIFICATIONS AND RELATED DOCUMENTS ARE THE COPYRIGHT PROPERTY OF THE ARCHITECT AND MUST BE RETURNED UPON REQUEST. REPRODUCTION OF DRAWINGS, SPECIFICATIONS AND RELATED DOCUMENTS IN PART OR WHOLE IS FORBIDDEN WITHOUT THE ARCHITECT'S WRITTEN PERMISSION."

CONTRACTOR MUST CHECK AND VERIFY ALL DIMENSIONS ON THE JOB. ANY DISCREPANCY OR CONTRADICTORY INFORMATION WITHIN THIS SET OF DRAWINGS AND / OR OTHER CONSULTANTS' DRAWINGS MUST BE BROUGHT TO THE ATTENTION OF THE ARCHITECT BEFORE PROCEEDING.

THIS DRAWING SHALL NOT BE USED FOR CONSTRUCTION PURPOSES UNLESS COUNTERSIGNED BY:

NAME _____

DRAWN _____
 ML _____
 CHECKED _____
 VB _____
 DATE 2019-12-03
 SCALE 1:500

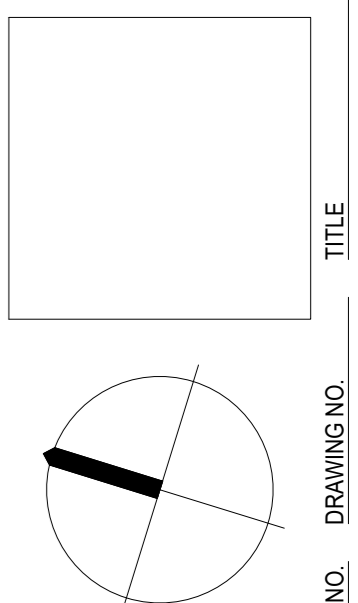

PROJECT NO.
15-1-026

REVISION NO. DRAWING NO. A-111 PROPOSED LEVELS 5-6 / TYP. LEVEL PLANS 01

NOT FOR CONSTRUCTION

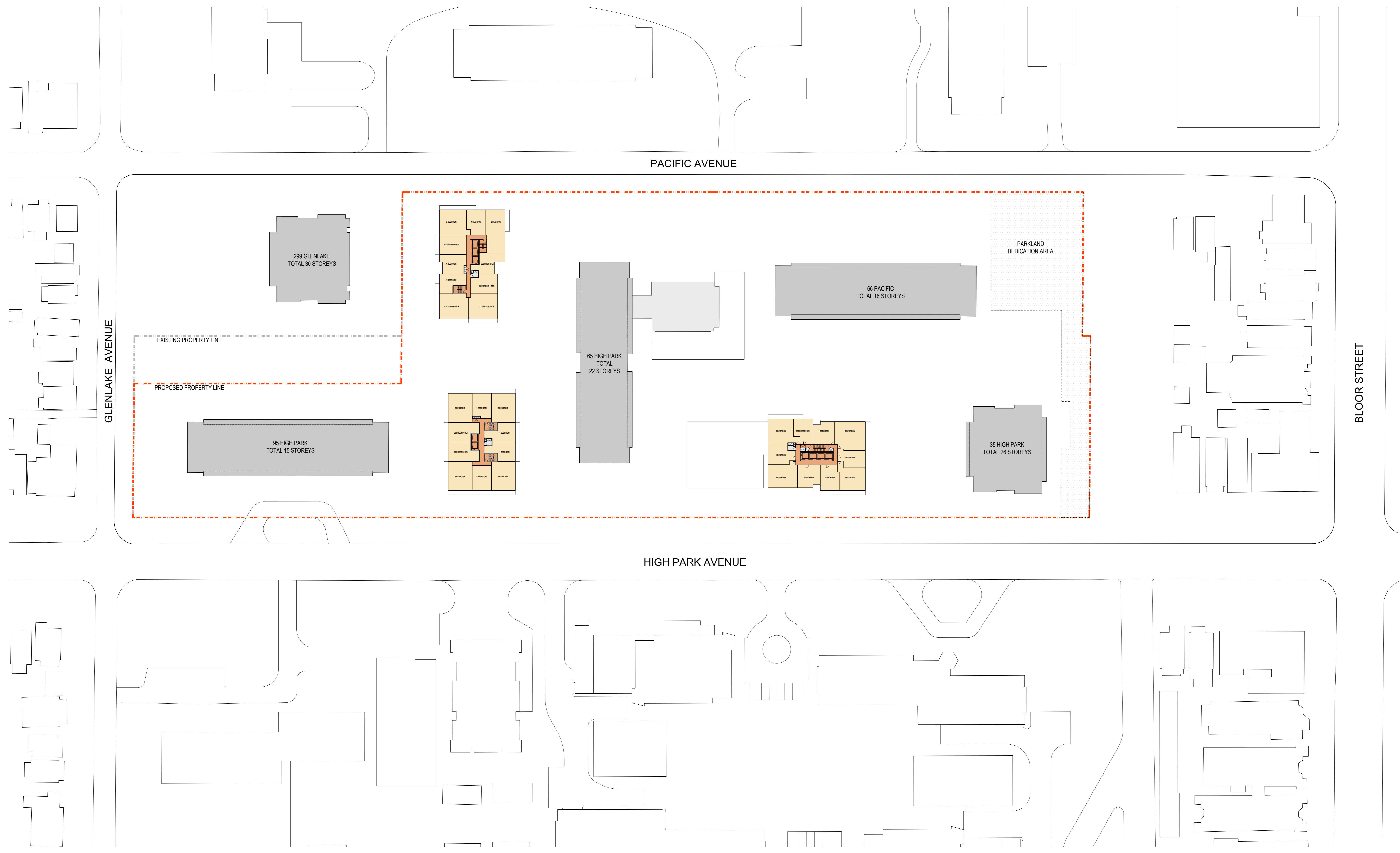
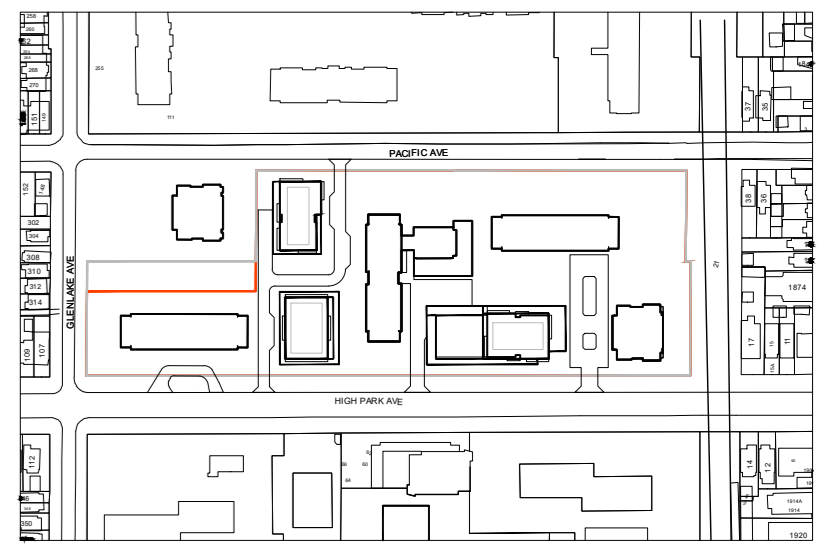

NO.	ISSUE/REVISION	DATE
03	SETTLEMENT OFFER	2019/12/03
02	RE-ISSUED FOR REZONING	2019/09/16
01	ISSUED FOR REZONING	2016/12/22

HIGH PARK VILLAGE

HIGH PARK, TORONTO

"ALL DRAWINGS, SPECIFICATIONS AND RELATED DOCUMENTS ARE THE COPYRIGHT PROPERTY OF THE ARCHITECT AND MUST BE RETURNED UPON REQUEST. REPRODUCTION OF DRAWINGS, SPECIFICATIONS AND RELATED DOCUMENTS IN PART OR WHOLE IS FORBIDDEN WITHOUT THE ARCHITECT'S WRITTEN PERMISSION."

CONTRACTOR MUST CHECK AND VERIFY ALL DIMENSIONS ON THE JOB. ANY DISCREPANCY OR CONTRADICTORY INFORMATION WITHIN THIS SET OF DRAWINGS AND / OR OTHER CONSULTANTS' DRAWINGS MUST BE BROUGHT TO THE ATTENTION OF THE ARCHITECT BEFORE PROCEEDING.

THIS DRAWING SHALL NOT BE USED FOR CONSTRUCTION PURPOSES UNLESS COUNTERSIGNED BY:

NAME _____

DRAWN _____
 ML
 CHECKED _____
 VB
 DATE 2019-12-03
 SCALE 1:500

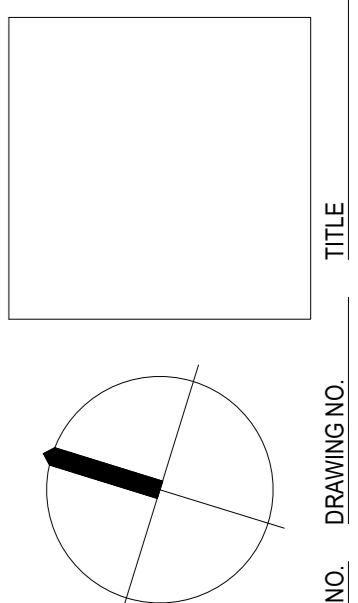

PROJECT NO. 15-1-026

A-112 PROPOSED TYP. LEVEL PLANS 01

NOT FOR CONSTRUCTION

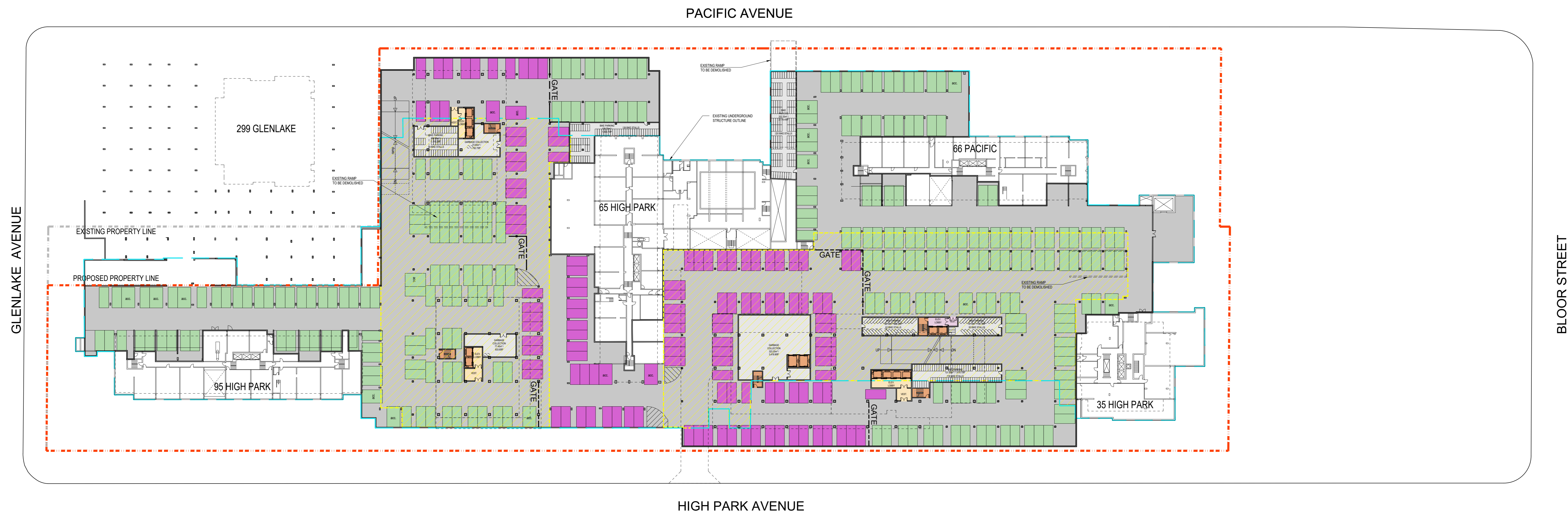
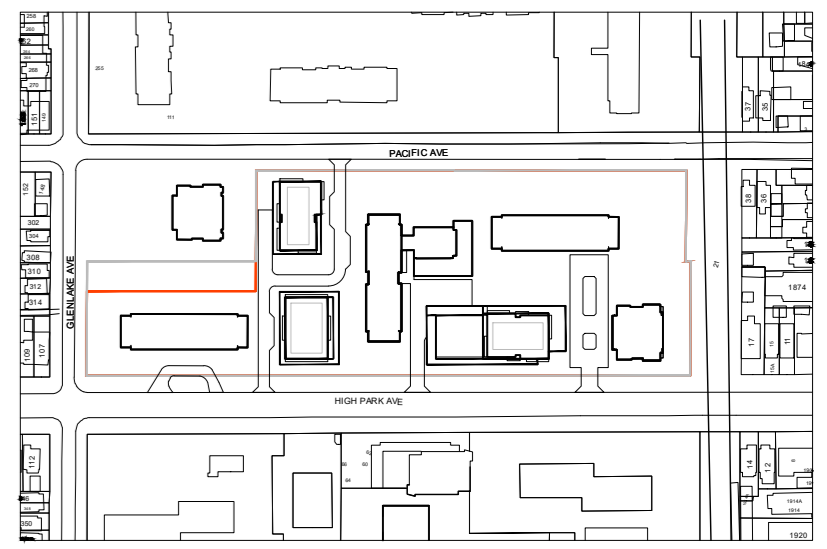

- VISITOR PARKING (127 SPACES)
- RESIDENT PARKING (267 SPACES)
- EXISTING UNDERGROUND STRUCTURES OUTLINE
- AREAS TO BE DEMOLISHED

NO.	ISSUE/REVISION	DATE
03	SETTLEMENT OFFER	2019/12/03
02	RE-ISSUED FOR REZONING	2019/09/16
01	ISSUED FOR REZONING	2016/12/22

HIGH PARK VILLAGE

HIGH PARK, TORONTO

ALL DRAWINGS, SPECIFICATIONS AND RELATED DOCUMENTS ARE THE COPYRIGHT PROPERTY OF THE ARCHITECT AND MUST BE RETURNED UPON REQUEST. REPRODUCTION OF DRAWINGS, SPECIFICATIONS AND RELATED DOCUMENTS IN PART OR WHOLE IS FORBIDDEN WITHOUT THE ARCHITECT'S WRITTEN PERMISSION.

CONTRACTOR MUST CHECK AND VERIFY ALL DIMENSIONS ON THE JOB. ANY DISCREPANCY OR CONTRADICTORY INFORMATION WITHIN THIS SET OF DRAWINGS AND / OR OTHER CONSULTANTS' DRAWINGS MUST BE BROUGHT TO THE ATTENTION OF THE ARCHITECT BEFORE PROCEEDING.

THIS DRAWING SHALL NOT BE USED FOR CONSTRUCTION PURPOSES UNLESS COUNTERSIGNED BY

NAME _____

TITLE _____

DRAWN _____

ML _____

CHECKED _____

VB _____

DATE _____

2019-12-03

SCALE _____

1:500

PROJECT NO. _____

15-1-026

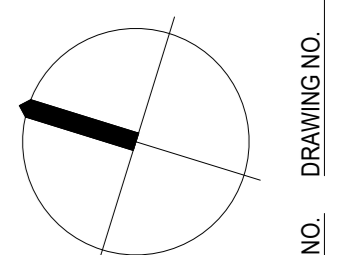

A-113 PROPOSED P1 BASEMENT PLAN

REVISION NO. DRAWING NO. 01