

NOT FOR CONSTRUCTION

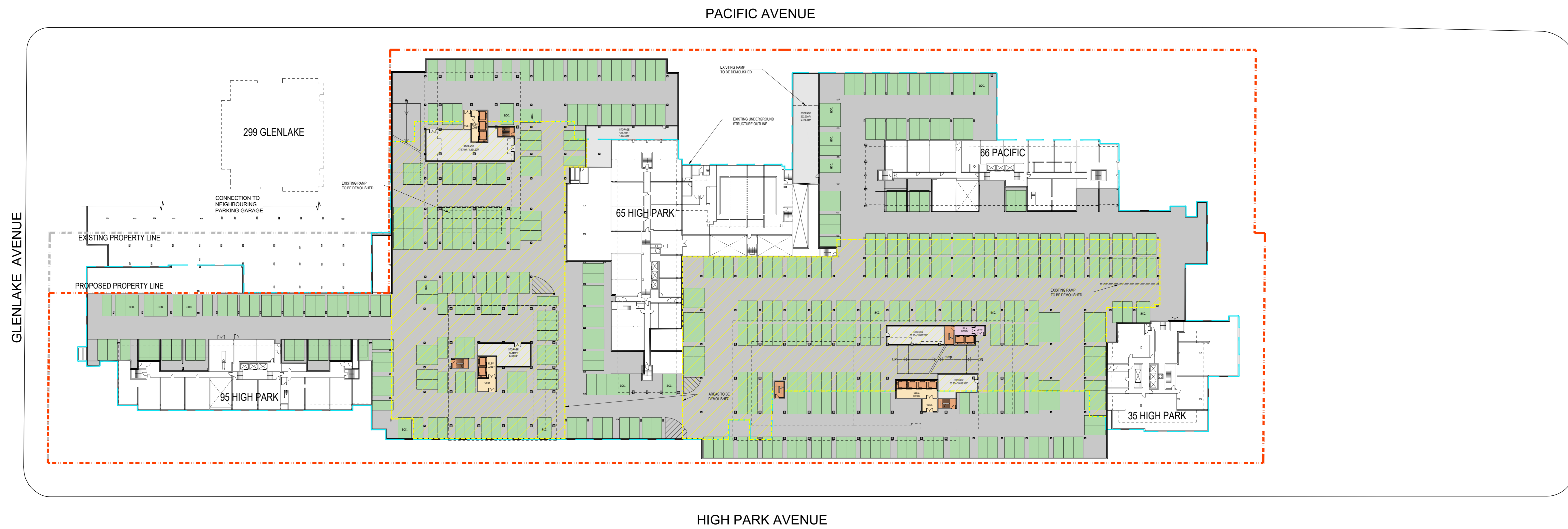
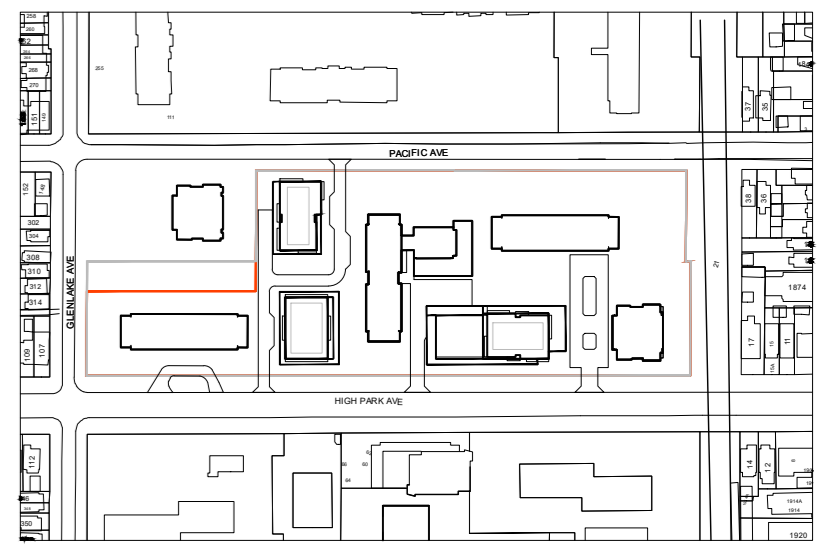

- RESIDENT PARKING (425 SPACES)
- EXISTING UNDERGROUND STRUCTURES OUTLINE
- AREAS TO BE DEMOLISHED

NO.	ISSUE/REVISION	DATE
03	SETTLEMENT OFFER	2019/12/03
02	RE-ISSUED FOR REZONING	2019/09/16
01	ISSUED FOR REZONING	2016/12/22

HIGH PARK VILLAGE

HIGH PARK, TORONTO

ALL DRAWINGS, SPECIFICATIONS AND RELATED DOCUMENTS ARE THE COPYRIGHT PROPERTY OF THE ARCHITECT AND MUST BE RETURNED UPON REQUEST. REPRODUCTION OF DRAWINGS, SPECIFICATIONS AND RELATED DOCUMENTS IN PART OR WHOLE IS FORBIDDEN WITHOUT THE ARCHITECT'S WRITTEN PERMISSION.

CONTRACTOR MUST CHECK AND VERIFY ALL DIMENSIONS ON THE JOB. ANY DISCREPANCY OR CONTRADICTORY INFORMATION WITHIN THIS SET OF DRAWINGS AND / OR OTHER CONSULTANTS' DRAWINGS MUST BE BROUGHT TO THE ATTENTION OF THE ARCHITECT BEFORE PROCEEDING.

THIS DRAWING SHALL NOT BE USED FOR CONSTRUCTION PURPOSES UNLESS COUNTERSIGNED BY

NAME _____

DRAWN _____
 ML _____
 CHECKED _____
 VB _____

DATE: 2019-12-03
 SCALE: 1:500

PROJECT NO:
15-1-026

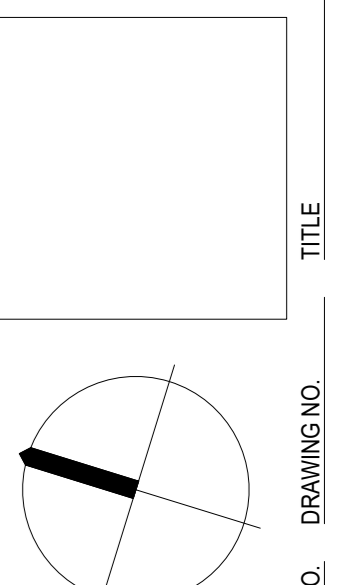

DRAWING NO. **A-114** PROPOSED P2 BASEMENT PLAN **01**

NOT FOR CONSTRUCTION

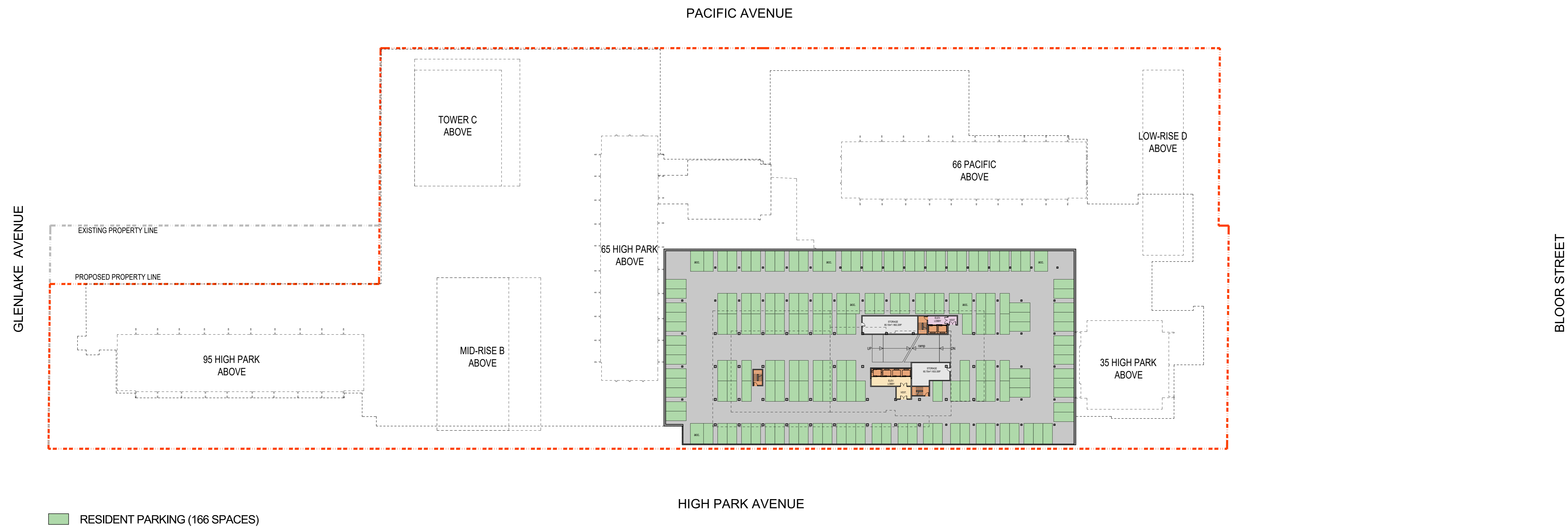

NO.	ISSUE/REVISION	DATE
03	SETTLEMENT OFFER	2019/12/03
02	RE-ISSUED FOR REZONING	2019/09/16
01	ISSUED FOR REZONING	2018/12/22

HIGH PARK VILLAGE

HIGH PARK, TORONTO

"ALL DRAWINGS, SPECIFICATIONS AND RELATED DOCUMENTS ARE THE COPYRIGHT PROPERTY OF THE ARCHITECT AND MUST BE RETURNED UPON REQUEST. REPRODUCTION OF DRAWINGS, SPECIFICATIONS AND RELATED DOCUMENTS IN PART OR WHOLE IS FORBIDDEN WITHOUT THE ARCHITECT'S WRITTEN PERMISSION."

CONTRACTOR MUST CHECK AND VERIFY ALL DIMENSIONS ON THE JOB. ANY DISCREPANCY OR CONTRADICTIONARY INFORMATION WITHIN THIS SET OF DRAWINGS AND / OR OTHER CONSULTANTS' DRAWINGS MUST BE BROUGHT TO THE ATTENTION OF THE ARCHITECT BEFORE PROCEEDING.

THIS DRAWING SHALL NOT BE USED FOR CONSTRUCTION PURPOSES UNLESS COUNTERSIGNED BY

NAME

DRAWN _____
 ML _____
 CHECKED _____
 VB _____
 DATE 2019-12-03
 SCALE 1:500

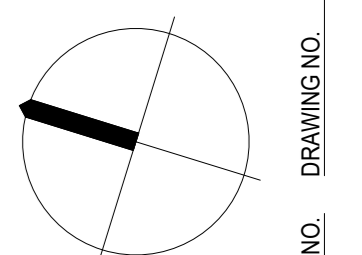

PROJECT NO.
15-1-026

A-115 PROPOSED P3 BASEMENT PLAN

01

NOT FOR CONSTRUCTION

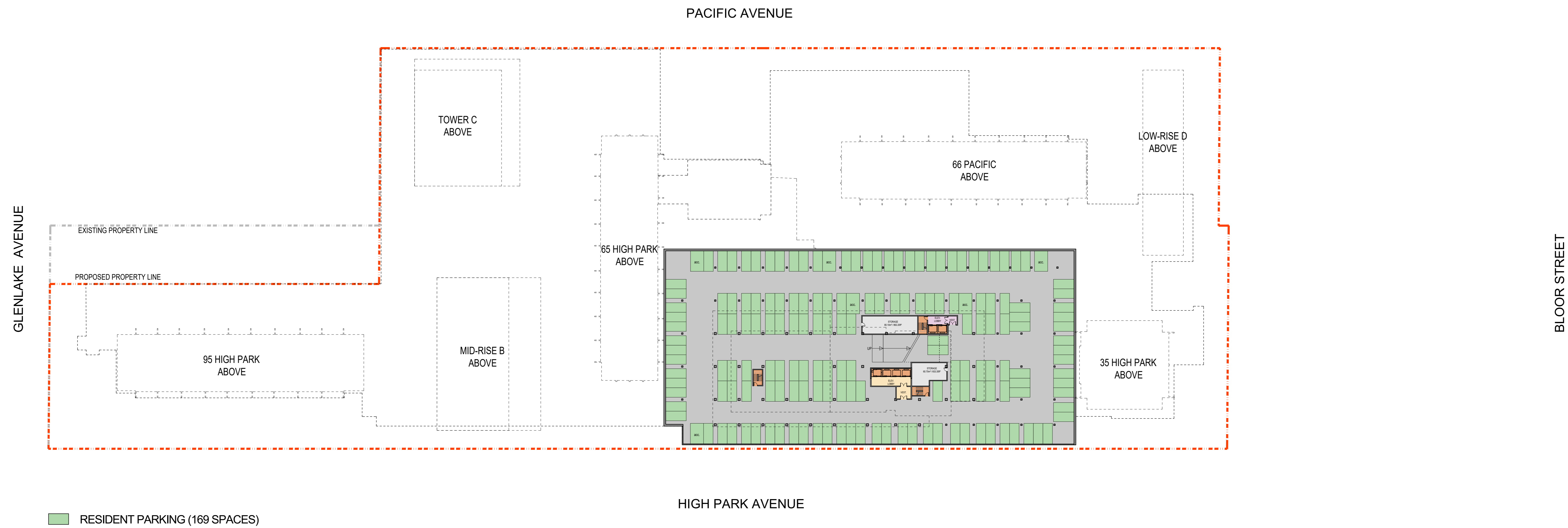
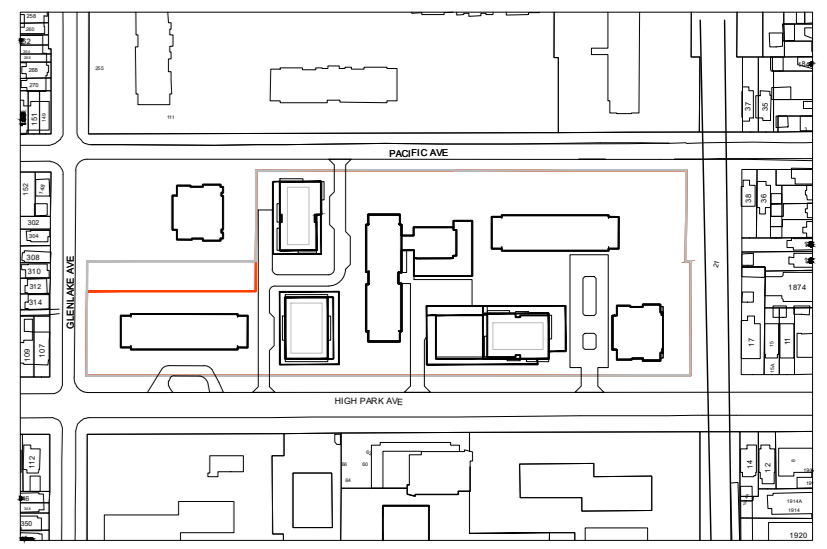

RESIDENT PARKING (169 SPACES)

NO.	ISSUE/REVISION	DATE
03	SETTLEMENT OFFER	2019/12/03
02	RE-ISSUED FOR REZONING	2019/09/16
01	ISSUED FOR REZONING	2018/12/22

HIGH PARK VILLAGE

HIGH PARK, TORONTO

"ALL DRAWINGS, SPECIFICATIONS AND RELATED DOCUMENTS ARE THE COPYRIGHT PROPERTY OF THE ARCHITECT AND MUST BE RETURNED UPON REQUEST. REPRODUCTION OF DRAWINGS, SPECIFICATIONS AND RELATED DOCUMENTS IN PART OR WHOLE IS FORBIDDEN WITHOUT THE ARCHITECT'S WRITTEN PERMISSION."

CONTRACTOR MUST CHECK AND VERIFY ALL DIMENSIONS ON THE JOB. ANY DISCREPANCY OR CONTRADICTORY INFORMATION WITHIN THIS SET OF DRAWINGS AND / OR OTHER CONSULTANTS' DRAWINGS MUST BE BROUGHT TO THE ATTENTION OF THE ARCHITECT BEFORE PROCEEDING.

THIS DRAWING SHALL NOT BE USED FOR CONSTRUCTION PURPOSES UNLESS COUNTERSIGNED BY

NAME

DRAWN _____
 ML
 CHECKED _____
 VB
 DATE 2019-12-03
 SCALE 1:500

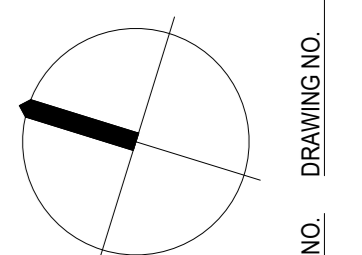

PROJECT NO.
15-1-026

A-116 PROPOSED P4 BASEMENT PLAN

01

NOT FOR CONSTRUCTION

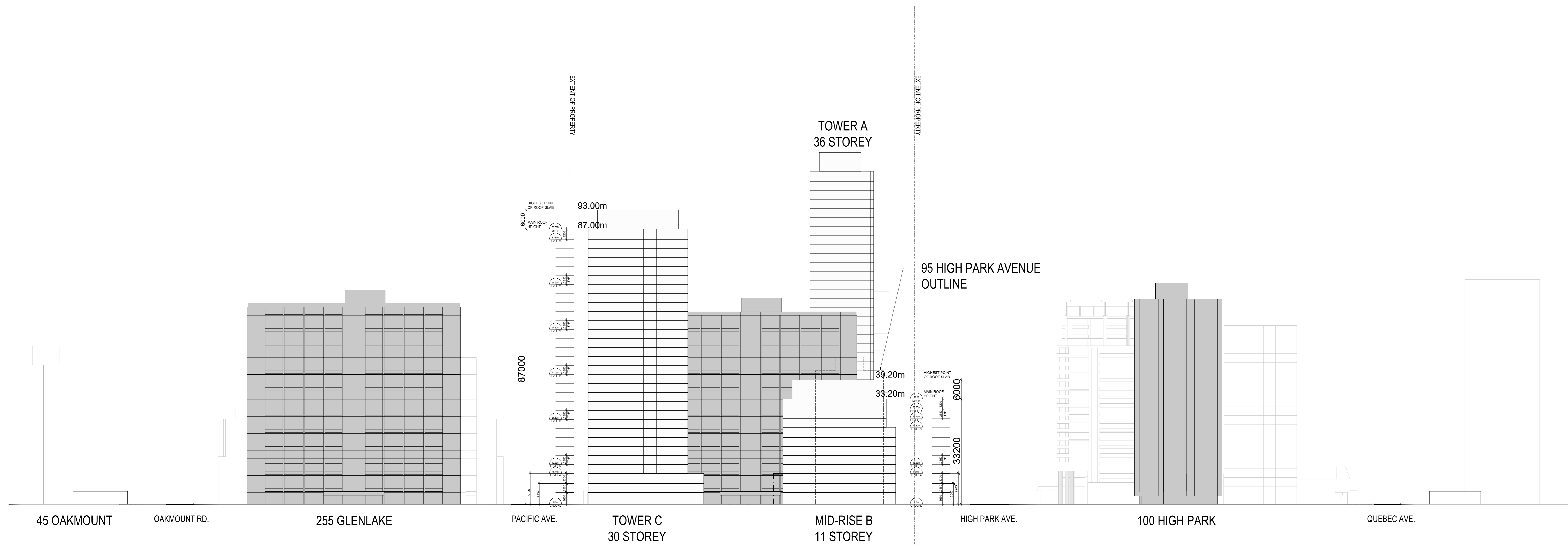

NO.	ISSUE/REVISION	DATE
03	SETTLEMENT OFFER	2019/12/03
02	RE-ISSUED FOR REZONING	2019/09/16
01	ISSUED FOR REZONING	2016/12/22

HIGH PARK VILLAGE

HIGH PARK, TORONTO

ALL DRAWINGS, SPECIFICATIONS AND RELATED DOCUMENTS ARE THE COPYRIGHT PROPERTY OF THE ARCHITECT AND MUST BE RETURNED UPON REQUEST. REPRODUCTION OF DRAWINGS, SPECIFICATIONS AND RELATED DOCUMENTS IN PART OR WHOLE IS FORBIDDEN WITHOUT THE ARCHITECT'S WRITTEN PERMISSION.

CONTRACTOR MUST CHECK AND VERIFY ALL DIMENSIONS ON THE JOB. ANY DISCREPANCY OR CONTRADICTIONARY INFORMATION WITHIN THIS SET OF DRAWINGS AND/OR OTHER CONSULTANTS' DRAWINGS MUST BE BROUGHT TO THE ATTENTION OF THE ARCHITECT BEFORE PROCEEDING.

THIS DRAWING SHALL NOT BE USED FOR CONSTRUCTION PURPOSES UNLESS COUNTERSIGNED BY:

NAME _____

DRAWN _____
 ML
 CHECKED _____
 VB
 DATE _____
 2019-12-03
 SCALE _____
 1:500

PROJECT NO. _____
 15-1-026

REVISION NO. DRAWING NO. A-400 NORTH ELEVATION 01

NOT FOR CONSTRUCTION

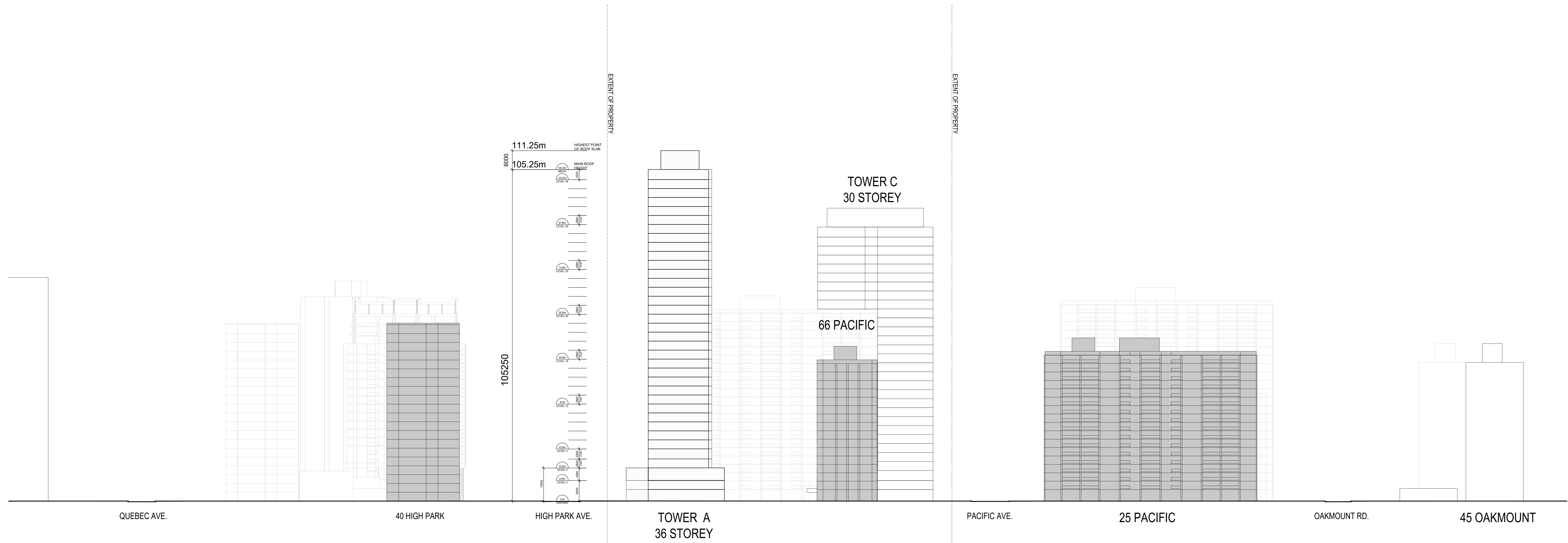

NO.	ISSUE/REVISION	DATE
03	SETTLEMENT OFFER	2019/12/03
02	RE-ISSUED FOR REZONING	2019/09/16
01	ISSUED FOR REZONING	2016/12/22

HIGH PARK VILLAGE

HIGH PARK, TORONTO

*ALL DRAWINGS, SPECIFICATIONS AND RELATED DOCUMENTS ARE THE COPYRIGHT PROPERTY OF THE ARCHITECT AND MUST BE RETURNED UPON REQUEST. REPRODUCTION OF DRAWINGS, SPECIFICATIONS AND RELATED DOCUMENTS IN PART OR WHOLE IS FORBIDDEN WITHOUT THE ARCHITECT'S WRITTEN PERMISSION.

CONTRACTOR MUST CHECK AND VERIFY ALL DIMENSIONS ON THE JOB. ANY DISCREPANCY OR CONTRADICTIONARY INFORMATION WITHIN THIS SET OF DRAWINGS AND / OR OTHER CONSULTANTS' DRAWINGS MUST BE BROUGHT TO THE ATTENTION OF THE ARCHITECT BEFORE PROCEEDING.

THIS DRAWING SHALL NOT BE USED FOR CONSTRUCTION PURPOSES UNLESS COUNTERSIGNED BY:

NAME _____

DRAWN _____
 ML
 CHECKED _____
 VB
 DATE _____
 2019-12-03
 SCALE _____
 1:500
 PROJECT NO. _____
 15-1-026

REVISION NO. _____
 DRAWING NO. _____
 TITLE _____
A-401 SOUTH ELEVATION
 01

NOT FOR CONSTRUCTION

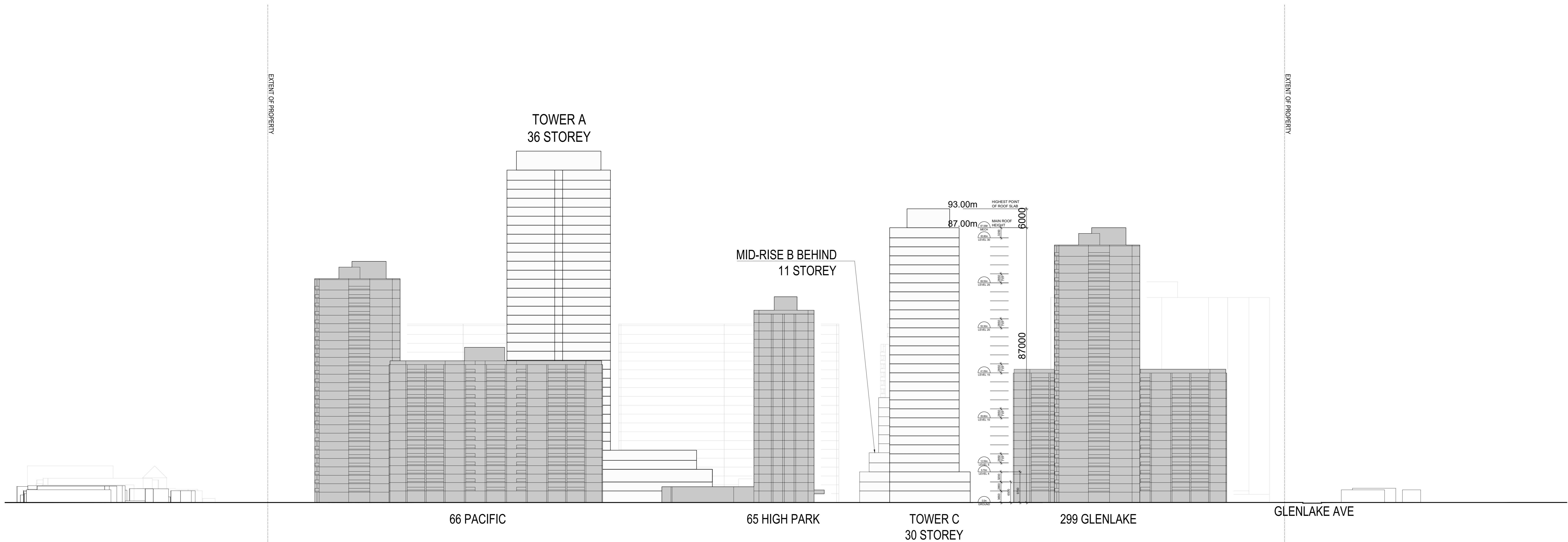

NO.	ISSUE/REVISION	DATE
03	SETTLEMENT OFFER	2019/12/03
02	RE-ISSUED FOR REZONING	2019/09/16
01	ISSUED FOR REZONING	2018/12/22

HIGH PARK VILLAGE

HIGH PARK, TORONTO

*ALL DRAWINGS, SPECIFICATIONS AND RELATED DOCUMENTS ARE THE COPYRIGHT PROPERTY OF THE ARCHITECT AND MUST BE RETURNED UPON REQUEST. REPRODUCTION OF DRAWINGS, SPECIFICATIONS AND RELATED DOCUMENTS IN PART OR WHOLE IS FORBIDDEN WITHOUT THE ARCHITECT'S WRITTEN PERMISSION.

CONTRACTOR MUST CHECK AND VERIFY ALL DIMENSIONS ON THE JOB. ANY DISCREPANCY OR CONTRADICTIONARY INFORMATION WITHIN THIS SET OF DRAWINGS AND/OR OTHER CONSULTANTS' DRAWINGS MUST BE BROUGHT TO THE ATTENTION OF THE ARCHITECT BEFORE PROCEEDING.

THIS DRAWING SHALL NOT BE USED FOR CONSTRUCTION PURPOSES UNLESS COUNTERSIGNED BY:

NAME _____

DRAWN
ML

CHECKED
VB

DATE
2019-12-03

SCALE
1:500

PROJECT NO.
15-1-026

REVISION NO. DRAWING NO. A-402 EAST ELEVATION 01

NOT FOR CONSTRUCTION

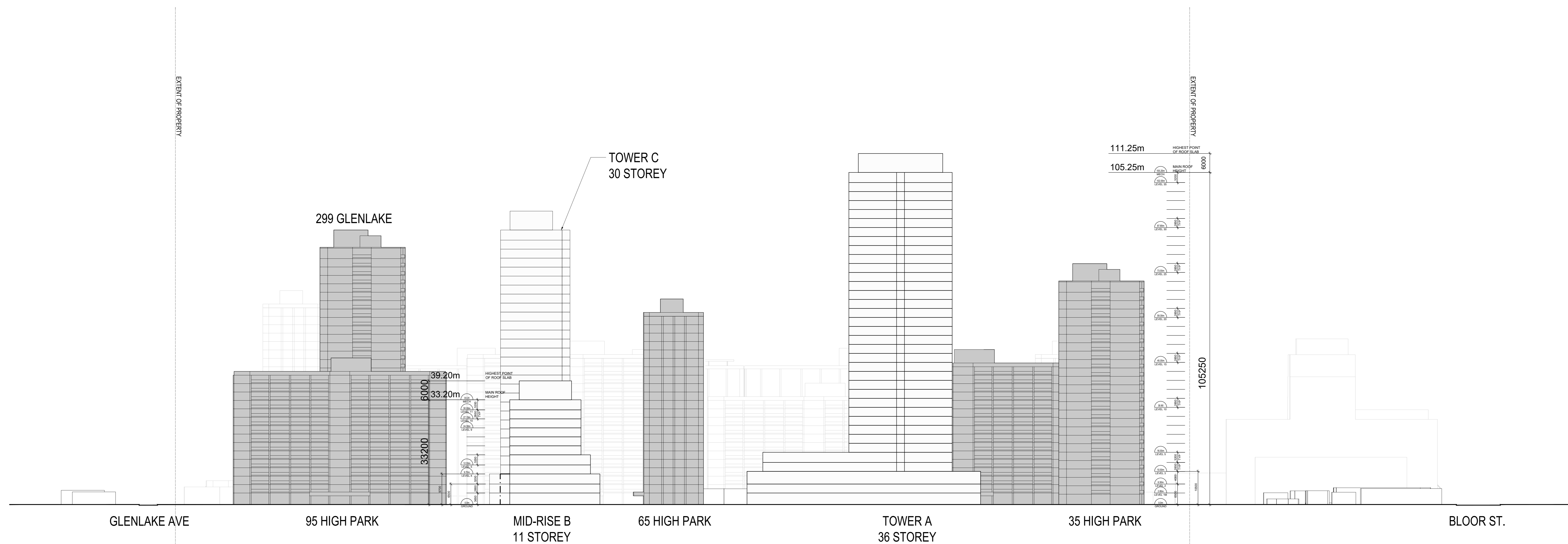

NO.	ISSUE/REVISION	DATE
03	SETTLEMENT OFFER	2019/12/03
02	RE-ISSUED FOR REZONING	2019/09/16
01	ISSUED FOR REZONING	2016/12/22

HIGH PARK VILLAGE

HIGH PARK, TORONTO

ALL DRAWINGS, SPECIFICATIONS AND RELATED DOCUMENTS ARE THE COPYRIGHT PROPERTY OF THE ARCHITECT AND MUST BE RETURNED UPON REQUEST. REPRODUCTION OF DRAWINGS, SPECIFICATIONS AND RELATED DOCUMENTS IN PART OR WHOLE IS FORBIDDEN WITHOUT THE ARCHITECT'S WRITTEN PERMISSION.

CONTRACTOR MUST CHECK AND VERIFY ALL DIMENSIONS ON THE JOB. ANY DISCREPANCY OR CONTRADICTIONARY INFORMATION WITHIN THIS SET OF DRAWINGS AND/OR OTHER CONSULTANTS' DRAWINGS MUST BE BROUGHT TO THE ATTENTION OF THE ARCHITECT BEFORE PROCEEDING.

THIS DRAWING SHALL NOT BE USED FOR CONSTRUCTION PURPOSES UNLESS COUNTERSIGNED BY:

NAME _____

DRAWN _____

ML _____

CHECKED _____

VB _____

DATE _____

2019-12-03

SCALE _____

1:500

PROJECT NO. _____

15-1-026

TITLE
A-403 WEST ELEVATION
 REVISION NO. DRAWING NO.

01

NOT FOR CONSTRUCTION

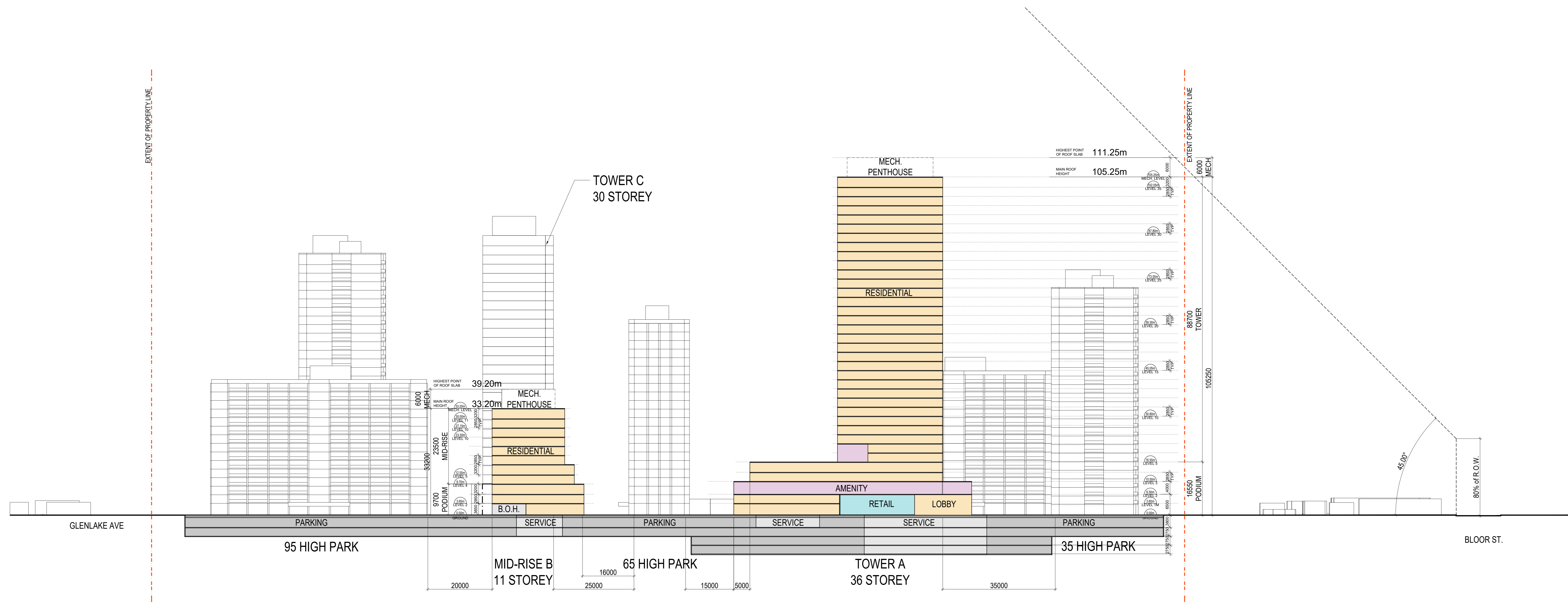

NO.	ISSUE/REVISION	DATE
03	SETTLEMENT OFFER	2019/12/03
02	RE-ISSUED FOR REZONING	2019/09/16
01	ISSUED FOR REZONING	2016/12/22

HIGH PARK VILLAGE

HIGH PARK, TORONTO

*ALL DRAWINGS, SPECIFICATIONS AND RELATED DOCUMENTS ARE THE COPYRIGHT PROPERTY OF THE ARCHITECT AND MUST BE RETURNED UPON REQUEST. REPRODUCTION OF DRAWINGS, SPECIFICATIONS AND RELATED DOCUMENTS IN PART OR WHOLE IS FORBIDDEN WITHOUT THE ARCHITECT'S WRITTEN PERMISSION.

CONTRACTOR MUST CHECK AND VERIFY ALL DIMENSIONS ON THE JOB. ANY DISCREPANCY OR CONTRADICTIONARY INFORMATION WITHIN THIS SET OF DRAWINGS AND/OR OTHER CONSULTANTS' DRAWINGS MUST BE BROUGHT TO THE ATTENTION OF THE ARCHITECT BEFORE PROCEEDING.

THIS DRAWING SHALL NOT BE USED FOR CONSTRUCTION PURPOSES UNLESS COUNTERSIGNED BY:

NAME _____

DRAWN _____
 ML
 CHECKED _____
 VB
 DATE 2019-12-03
 SCALE 1:500
 PROJECT NO. 15-1-026

REVISION NO. _____ DRAWING NO. _____ TITLE SECTION A-500 01